



DR. SAMUEL HAHNEMANN
GERMANY

KIDNEY DISEASES

Vision of Impossible to Possible

**Treatment of
Incurable Diseases
Like Cancer, Kidney
Failure, Coma, Surgical,
Autoimmune, Life Style
& Life Threatening
Diseases**



PROF. DR. ARPIT CHOPRA JAIN

**M.D Homoeopathy
Critical and Surgical Disease Specialist (India)**

**INVENTOR OF
AAROGYA SUPER SPECIALITY MODERN HOMEOPATHY**

COMPLETE, EASY SAFE, FAST & COST-EFFECTIVE CURE



Dr. Arpit Chopra Jain M.D Homeopath

Critical and Surgical Disease Specialist

Dr. Arpit Chopra Jain: Transforming Global Healthcare with Aarogya super Speciality Modern Homeopathy.

Dr. Arpit Chopra Jain, a pioneer in advanced homeopathic medicine, is set to present groundbreaking clinical data comprising over 3,000 successfully treated cases of critical and surgical diseases — all cured without the need for surgery. This revolutionary treatment approach, developed and practiced exclusively by Dr. Jain, utilizes high-potency homeopathic medicines formulated by him, offering fast, safe, and side-effect-free results.

With over 21 years of experience, Dr. Jain has dedicated his life to providing an alternative yet powerful medical solution that not only preserves the body's original organs but also ensures deep, lasting cures. **His work has gained national and international recognition. He has been honored by India's Vice President, Defense Minister Shri Rajnath Singh, Health Minister Shri J. P. Nadda, and several other dignitaries.** In acknowledgment of his contributions, he has also received a prestigious honorary doctorate from the USA.

Dr. Arpit Chopra Jain proudly represents India on the international stage as the **Homeopathic Representative for BRICS (Russia)** and continues to raise the global profile of homeopathy through his one-of-a-kind center based in Indore, Madhya Pradesh, India. From this single center, he has reached and treated patients from over 19 countries, offering remote consultations and delivering life-changing results globally.

Recently, **Dr. Jain was invited as the Guest of Honor at the highly esteemed United Nations Global Excellence Awards held at the UN Headquarters in New York, hosted by the United Nations Global Peace Council.** This momentous occasion was a testimony to his relentless commitment and global vision for homeopathy.

His work is supported by real, verifiable patient testimonials, including pre- and post-treatment reports, available on his official website and YouTube channel. These authentic stories reflect the effectiveness and rapid healing power of his treatment.

This book is a humble attempt to introduce Dr. Jain's extraordinary journey and his mission — to make the world healthier without surgery, promoting natural healing through scientifically advanced homeopathic medicine. His goal is to create a safer, more cost-effective, and organ-preserving healthcare alternative for patients across the globe.





The identity of any person is his real wealth.

INTRODUCTION

Inventor of Aarogya Super Speciality Modern Homoeopathy, revolutionized treatment for complex diseases

Professor Dr. Arpit Chopra Jain

Professor Dr. **Arpit Chopra Jain**, with over 20 years of medical experience and research, has revolutionized classical homeopathy by developing a future-oriented, super-speciality modern homoeopathy treatment system. His innovative approach has given new physical, mental, and social life to thousands of patients who were once considered incurable, including those suffering from nearly 300 different diseases such as cancer, kidney failure, coma, aplastic anemia, and other serious conditions requiring surgical intervention. In doing so, he has also fulfilled the World Health Organizations (WHO) belief that true health encompasses physical, mental, and social well-being.

Originally from Chhattisgarh, Dr. Arpit Chopra Jain received his primary education in his home state before moving to Indore to pursue a Bachelors degree in Homeopathy. After completing his BHMS, he earned an MD in Homeopathy from DKMM Homoeopathic Medical College in Aurangabad, Maharashtra. During his studies and career, he worked alongside many renowned allopathic doctors in Indore and other locations, acquire practical experience and contributing to medical advancements.

Currently, Dr. Arpit Chopra Jain is providing medical services through the Aarogya Super Speciality Modern Homoeopathy Clinic, located at Janjirwala Square in Indore, where he leads a team of experienced professionals. In addition to his clinical work, Dr. Arpit Chopra Jain plays a pivotal role in shaping homeopathic education as an educator at RN Kapoor Homoeopathic Medical College. His research focuses on complex blood-related diseases, including aplastic anemia and sickle cell anemia.. Driven by a commitment to innovation, Dr. Jain has been nationally and internationally recognized for his groundbreaking contributions to the treatment of complex and incurable diseases. His exceptional service during the COVID-19 pandemic further highlights his dedication to advancing modern homeopathic medicine.

Many of Dr. Arpit Chopra Jain's patients regard him as a godsend, praising his unwavering commitment to serving humanity. Beyond his medical practice, Dr. Arpit Chopra Jain, who hails from a family of 19 physicians, is making significant contributions to society and the Nation.

He firmly believes that Aarogya Super Speciality Modern Homoeopathy - instant, effective, affordable, and without side effects is the future of homoeopathy. While homoeopathy may have originated in Germany, Dr. Arpit Chopra Jain is confident that India's revolutionary modern homoeopathic medical system will one day be recognized globally, inscribing India's name in golden letters on the world health chart. He and his team are making every possible effort to achieve this vision and will continue to do so.



Golden India's Revolutionary Discovery: Pioneering the Future of Healthcare with Advanced Homoeopathy

Homoeopathy, a system of alternative medicine established over 200 years ago by German physician Dr. Samuel Hahnemann, has experienced widespread adoption across various countries, including India. However, over time, it faced criticism and was even banned in certain regions due to persistent myths and misconceptions, such as its alleged placebo effect. Critics claimed that homoeopathic remedies were ineffective, slow to act, and not backed by scientific evidence, leading to widespread skepticism among both the public and the scientific community.

One significant issue was that classical homoeopathy relied heavily on treating patients based on symptoms alone, without extensive clinical documentation or diagnostic reports. This absence of empirical evidence made it challenging to validate its effectiveness through conventional medical research methods.

In response to these challenges, Dr. Hahnemann later developed a more potent form of homoeopathic medicine, known as the 50 millesimal potency, or 5 million power. However, by the time this advancement was introduced, classical homoeopathy had already established deep roots, and the lack of continued research, documentation, and clinical validation led to its gradual decline in some regions.

Recognizing the need to address these limitations, Professor Dr. Arpit Chopra Jain, with over 20 years of clinical and hospital experience, pioneered a groundbreaking approach known as Super Speciality Modern homoeopathy Utilizing the powerful 50 lakh potency homoeopathic medicines, along with mother tinctures, biochemic treatments, and dilutions, Dr. Jain's revolutionized the practice by effectively treating severe autoimmune conditions, including cancer, kidney failure, aplastic anemia, sickle cell anemia, rheumatoid arthritis, ankylosing spondylitis, and many other life-threatening illnesses. This innovative treatment approach has produced remarkable results, enabling patients suffering from complex and incurable diseases to recover without any side effects or lifelong medication dependency. Dr. Jain's method has proven particularly effective in cases previously deemed untreatable, such as patients in comas, those with brain tumors, or those in the terminal stages of illness.



His success extends beyond India, benefitting patients in countries such as Pakistan, Dubai, Bangladesh, the United States, and the United Kingdom.

A key differentiator of Super Speciality Modern Homoeopathy is its integration of clinical pathology alongside traditional symptom-based diagnosis. Dr. Jain's has meticulously collected pre- and post-treatment test reports from over 3,000 successfully treated patients, along with their written testimonials and interviews, both online and offline. This substantial body of evidence aims to secure recognition for his treatment methodology within the broader medical community, ensuring future generations of homoeopathic practitioners can offer hope to patients who might otherwise remain hopeless.

Dr. Jain's innovative work continues to shape the future of homoeopathy providing a new path forward for both patients and healthcare providers worldwide.



Complete Cure, Permanent, Easy, Safe, Fast, Cost Effective.

Aarogya Super Specialty Modern Homoeopathy -

It is a modern medical science which incorporates the basic nature of homoeopathy and keeps it as its basis and includes many other new features.



Easy Method -

In Aarogya Super Speciality Modern Homoeopathy, a variety of homoeopathic medicines are utilized, including decimal potency, centesimal potency, 50 millesimal potency, mother tinctures, biochemic medicines, The method of administering these medicines is straightforward and can be easily followed in the prescribed dosage under the guidance of a qualified homoeopathic doctor. One of the unique aspects of Aarogya Super Speciality Modern Homoeopathy is that it does not work with the traditional restrictions often associated with homoeopathic treatment, such as avoiding strong-smelling substances during medication. Due to the high quality and potency of the medicines used, these minor misconceptions hold no relevance in this advanced system of treatment. This approach allows for effective treatment without the need for strict dietary restrictions, making it more accessible and easier for patients to adhere to. Aarogya Super Speciality Modern Homoeopathy excels in providing top-tier treatment with minimal medication, even for complex and difficult-to-treat conditions. In this system, various diseases are treated directly and comprehensively, whether through homoeopathic medicines alone or in combination with supportive medicines from other medical systems, depending on the patients condition and the nature of the disease. This holistic approach ensures that patients receive the most effective and personalized care

Harmless Medical Method -

One of the most remarkable aspects of Aarogya Super Speciality Modern Homoeopathy is its safety profile, even when high potencies are used. Unlike conventional treatments where the risk of side effects increases with the dosage of active ingredients, homoeopathic medicines are carefully prepared through a process called potentiation. In this process, the original substance is diluted while simultaneously increasing its potency. This unique method ensures that only a minimal amount of the chemical or raw material remains in the final product. As a result, Aarogya Super Speciality Modern Homoeopathy offers highly effective treatments without the risk of harmful side effects. The approach is practically unmatched in other branches of medical science, where larger doses of active substances can often lead to adverse reactions. In this way, modern homoeopathy provides a safe and natural healing method, making it an ideal option for individuals seeking a harmless yet potent solution to their health issues.

Fast Aggressive Treatment -

One of the most remarkable aspects of Aarogya Super Speciality Modern Homoeopathy is its fast and aggressive healing process, setting it apart from conventional homoeopathy. In this advanced system, medical expertise is combined with cutting-edge technology, including computerized software, to ensure rapid, accurate diagnosis and treatment. Doctors utilize a vast array of over 4,000 potent medicines, with strengths ranging from zero potency to an astonishing 50 lakh potency, making the treatment scientifically robust and effective for a wide range of diseases. The precision of this method allows doctors to quickly gather and analyze detailed information about a patients condition, helping them select the most suitable remedy. This tailored approach ensures that even severe, surgical, or seemingly incurable conditions are addressed efficiently and effectively. What makes this treatment truly revolutionary is its ability to provide fast relief without any side effects, transforming it into a powerful, unique, and highly reliable branch of medical science.

Complete cure of diseases from the root -

Aarogya Super Speciality Modern Homoeopathy aims to heal the patient completely body, mind, and soul ensuring not only recovery from current ailments but also preventing the recurrence of diseases throughout life. This holistic approach to treatment is a crucial aspect of any effective medical science.

This fast and aggressive treatment approach embodies the future of homoeopathy, offering hope to patients facing complex diseases while maintaining the core principles of safety, simplicity, and efficacy.

Cost-Effective Treatment with Aarogya Super Speciality Modern Homoeopathy

Despite its advanced and multifaceted approach, Aarogya Super Speciality Modern Homoeopathy remains highly affordable and accessible, making it a preferred choice for many. Compared to other medical systems, it offers a cost-effective solution while providing complete, safe, and test treatment. This affordability, combined with its ability to deliver immediate results without harmful side effects, has contributed to the growing global popularity of modern homoeopathy. Today, homoeopathy is trusted by millions, with affordable medicines available to those in need. Every fourth person in the world now benefits from homoeopathy in some form, relying on its holistic and comprehensive approach to healthcare.



Dr. Arpit Chopra Jain, M.D. in Homoeopathy and the inventor of Aarogya Super Speciality Modern - Homoeopathy, has been instrumental in making this revolutionary treatment accessible to people from all walks of life. His commitment to providing effective, affordable, and harmless treatment has redefined the landscape of healthcare, offering hope and healing to thousands.



Dr. Arpit Chopra (Jain)
 M.D. HOMOEOPATHY
 Inventor of Aarogya Super Speciality Modern Homoeopathy



Aarogya Super Speciality Modern Homoeopathy



Successful Treatment of Critical Health Conditions

Dr. Jain's innovative treatment method has shown exceptional results in managing and curing serious health conditions, including:

- Cancer
- Kidney Diseases
- Coma
- Blood Disorders such as sickle cell anemia and aplastic anemia
- Arthritis
- Autoimmune Diseases
- Neurological Disorders
- Heart Diseases
- Skin Conditions like psoriasis and dermatitis

Through a deep understanding of the body's internal balance, Aarogya Super Speciality Modern Homoeopathy targets the root causes of these diseases, promoting natural self-healing without the need for invasive procedures or lifelong medications.

Revolutionizing Disease Treatment

Aarogya Super Speciality Modern Homoeopathy, developed by Dr. Arpit Chopra Jain, has introduced a groundbreaking, holistic approach to treating a wide range of complex and chronic diseases. This method offers a comprehensive, harmless, cost-effective, and permanent solution, achieving remarkable success where conventional treatments often fall short.

Efficacy Across a Wide Range of Diseases

With a proven record of success in treating nearly 300 different diseases, Aarogya Super Speciality Modern Homoeopathy offers relief from conditions that affect various aspects of health. Patients suffering from:

- Allergies
- Womens Health Issues
- Urological and Gastric Problems
- Rheumatoid Arthritis
- Pediatric Conditions
- Spinal Cord Disorders

have all experienced life-changing results through this pioneering method.



A New Lease on Life

What truly sets this treatment apart is its ability to provide lasting and permanent relief. Patients who were previously dependent on lifelong medication or faced invasive surgeries have regained their health, returning to a normal, medication-free life. Aarogya Super Speciality Modern Homoeopathy continues to transform lives, offering a new, holistic approach for those suffering from complex and chronic diseases.

Kidney

Kidneys are the cleanliness ministry of our body

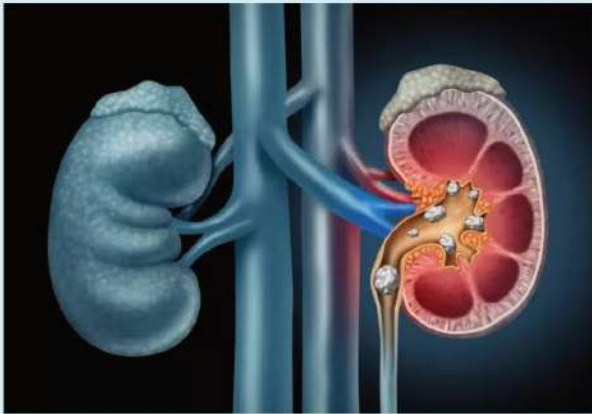

THE VITAL ROLE OF KIDNEYS AND A NEW APPROACH TO KIDNEY HEALTH

The kidneys are indispensable organ that play a crucial role in maintaining our overall health. They function as natural filters, purifying the blood by removing unnecessary substances and expelling them through urine. Proper kidney function is essential for the body's balance and well-being. When the kidneys fail to operate effectively, it can lead to severe health issues that impact the entire body. Without timely and appropriate intervention, kidney-related diseases can become life-threatening.

Common Kidney Diseases

Kidney diseases can manifest in various forms, including:

Kidney Stones: Hard deposits that form in the kidneys and can cause pain and blockages.

Chronic Kidney Disease (CKD): A progressive loss of kidney function over time.

Polycystic Kidney Disease: A genetic disorder characterized by the growth of numerous cysts in the kidneys.

Nephrotic Syndrome: A condition involving significant protein loss in the urine, leading to swelling and other issues.



Conventional Treatments and Their Limitations

Traditional allopathic medicine often addresses kidney diseases through a series of interventions. Treatment usually begins with medication, but may progress to more invasive procedures such as blood transfusions, plasma treatments, dialysis, and, in severe cases, kidney transplants. While these methods can be effective, they often come with significant risks and drawbacks, including the need for ongoing treatment and the potential for serious side effects.



Dr. Arpit Chopra Jain offers an alternative through his super-speciality modern homoeopathy practice. His approach is centred on the belief that preserving and healing our natural organs is preferable to replacing them with artificial or donor organs. According to Dr. Arpit Chopra Jain, maintaining the health of our kidneys through natural, holistic methods is both beneficial and safer.

Through his innovative homoeopathic treatments, He has achieved remarkable success in curing patients with severe kidney-related conditions. His methods have enabled many individuals to regain their health and happiness without resorting to kidney transplants or invasive surgeries. By focusing on the body's natural healing processes.

Dr. Arpit Chopra Jain's approach offers a more conservative and potentially less risky path to recovery.

Modern Homoeopathy Approach



The Benefits of Modern Homoeopathy for Kidney Health

Non-Invasive: Dr. Arpit Chopra Jain's treatments do not involve surgical procedures or invasive techniques.

Holistic Healing: The approach aims to address the root causes of kidney issues and promote overall well-being.

Long-Term Health: Patients treated with Dr. Arpit Chopra Jain's methods have reported lasting improvements in their kidney function and overall health.

Avoidance of Transplants: Many patients have been able to avoid the need for kidney transplants and other extreme measures.

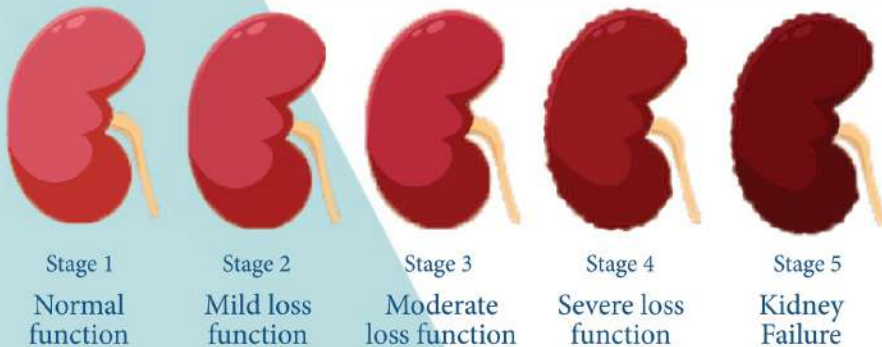

आरोग्य सुपर स्पेशलिटी मॉडर्न होम्योपैथिक क्लीनिक

डॉ. अर्पित चोपड़ा (जैन)
एम. डी. होम्योपैथी
जटिल, असाध्य एवं
शल्य रोग विशेषज्ञ

कम्पलिट * परमानेंट * ईजी * सेफ * फास्ट एण्ड कॉस्ट इफैक्टिव

* कैंसर * किडनी फेलियर * अस्पताल में गंभीर रूप से भर्ती मरिजों का उपचार * कोमा *
* शल्य चिकित्सा योग्य रोग * आँटो इम्यून रोग * जीवनभर दवाई लेने वाले रोगों की रोकथाम
एवं 300 प्रकार के असाध्य जटिल रोगों की चिकित्सा ।

102, 104, प्रथम मंजिल, कृष्णा टॉवर, क्योरवेल हॉस्पिटल के सामने, जंजीरवाला चौराहा, न्यू पलासिया, इन्दौर (म.प्र.)
फोन : 0731-4977076, मो. : 97130-92737, 97130-37737, 79999-78894, 99075-27914
www.homoeopathycure.in, www.aarogyahomoeopathyindore.com Email : arpitchopra23@gmail.com

Siddhanta Red Cross Superspeciality Hospital
(A Joint Venture of Red Cross Society MP State and USM Health Care Bhopal)

Lab Reg. No. : S-20630-15
Barcode No. : 603
Reg. date/time : 05/01/2021 06:10
Time of Collection : 09:10

Patient's name : HARI PRASAD MANWAREY
Age/Sex : 82 Years/Male
Referred by : Dr. NIVESH SEHRA
Member ID No. : 90046285
Sample From : SRSH

Test details	Result	Unit	Biological Reference Interval
BIOCHEMISTRY			
Urea, Serum by GLDH method	72.0	mg/dl	10 - 50 mg/dl
Creatinine, Serum by Jaffe reaction	3.0	mg/dl	0.4 - 1.5 mg/dl
SERUM PROTEINS			
Total Protein, Serum by Buret method	6.0	gms/dl	6.4 - 8.2 gms/dl
Albumin, Serum by BCG method	2.7	gms/dl	3.4 - 5.0 gms/dl
Globulins	3.3	gms/dl	2.3 - 3.5 gms/dl
A/G Ratio	0.82		0.9 - 2.9
Sodium	130.0	mEq/L	135.0 - 145.0 mEq/L
Potassium	3.5	mEq/L	3.5 - 5.1 mEq/L
Chloride	98.0	mEq/L	97 - 111 mEq/L

Pathologist

Siddhanta Red Cross Superspeciality Hospital
(A Joint Venture of Red Cross Society MP State and USM Health Care Bhopal)

Lab Reg. No. : S-23836-15
Barcode No. : 5192
Reg. date/time : 09/02/2021 13:49
Time of Collection : 13:49

Patient's name : HARI PRASAD MANWAREY
Age/Sex : 82 Years/Male
Referred by : Dr. A K SURI
Member ID No. : 90046285
Sample From : SRSH

Test details	Result	Unit	Biological Reference Interval
BIOCHEMISTRY			
Urea, Serum by GLDH method	36.0	mg/dl	10 - 50 mg/dl
Creatinine, Serum by Jaffe reaction	1.9	mg/dl	0.4 - 1.5 mg/dl
SERUM PROTEINS			
Total Protein, Serum by Buret method	7.5	gms/dl	6.4 - 8.2 gms/dl
Albumin, Serum by BCG method	3.9	gms/dl	3.4 - 5.0 gms/dl
Globulins	3.6	gms/dl	2.3 - 3.5 gms/dl
A/G Ratio	1.08		0.9 - 2.9
Sodium	130.0	mEq/L	135.0 - 145.0 mEq/L
Potassium	4.6	mEq/L	3.5 - 5.1 mEq/L
Chloride	95.0	mEq/L	97 - 111 mEq/L

Pathologist

Chronic kidney disease

Also called: CKD

Overview Symptoms Treatments

Longstanding disease of the kidneys leading to renal failure.

The kidneys filter waste and excess fluid from the blood. As kidneys fail, waste builds up.

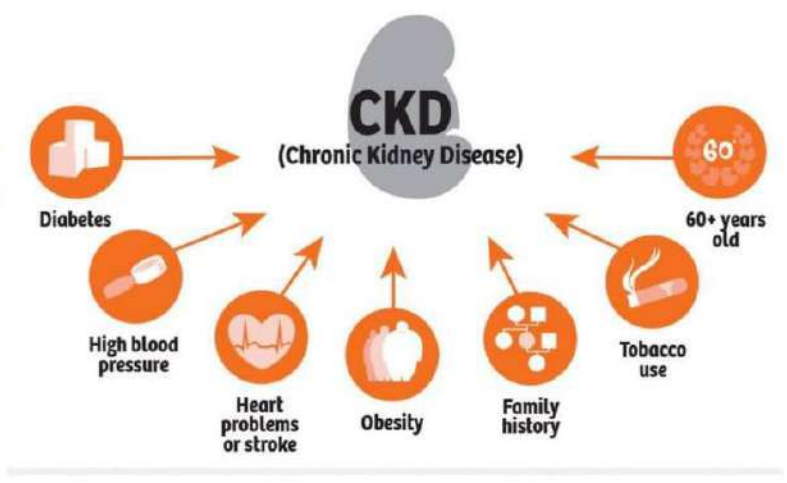

क्या आप किडनी फेलियर से परेशान हैं

Patient - Jagdeesh Prasad
TREATMENT OF KIDNEY FAILURE B

DR. DUTTA'S PATHO CLINIC & CANCER DIAGNOSTIC CENTRE
 Saraswati school Road, Krishna Nagar, Satna (M.P.) : (07672)408105 Email- duttapatho@gmail.com

Name : JAGDISH ADIWASHI Sr. No. : 35154 Daily No. : 9
 Age : 58 Year Sex : M Col. Date : 06/03/2021
 Ref By : BY SELF Rep. Date : 06/03/2021

BIO CHEMISTRY REPORT

TESTS	RESULTS	UNIT	REFERENCE RANGE
S. Creatinine	1.6	mg/dl	0.6-1.4 mg/dl
Blood Urea	34.0	mg/dl	13-45 mg/dl

****End****
 Dr. DEBJEET DUTTA(MD)
 Reg.No. 9839 Adh/MPHC/003031
 (Pathologist, Microbiologist, Oncopathologist)

आरोग्य सुपर स्पेशलिटी मॉडर्न होमोपैथिक क्लीनिक

उपचारित & परामर्शित & फ्री & सेफ & शारद एवं डॉक्टर स्वीकृत
 & किडनी फेलियर & अस्थिरता में गंभीर रूप से हुई मतिरों का उपचार & योग्य & शारद विकल्प उपचार सेग & उचित उपचार सेग & जीवनपर्यंत स्वस्थ होने वाले रोगों की रोकथाम
 पूरे 300 प्रकार के अत्याधुनिक उपचारों की उपलब्धता।

112, 14, एम.पी. रोड, जगत नगर, सातना (म.प्र.)
 डॉ. अरपि चोपड़ा, मो. : 97130-427237, 97130-377127, 99999-748394, 99975-279714
 www.homoeopathyindia.com, www.aarogysuperindia.com Email : aarogysuperindia@gmail.com

आरोग्य सुपर स्पेशलिटी मॉडर्न होमोपैथिक क्लीनिक

158, First Floor, Krishna Nagar, M.P. Road, Krishna Nagar, Satna (M.P.)
 Dr. Arpit Chopra, Satna (M.P.)
 Time : Morning : 10 am to 2 pm
 Evening : 05 pm to 10 pm
 Saturday : 12 pm to 3 pm

Dr. Jagdish Prasad, Age: 58, Sex: M, Date: 18/11/2020

40-50% of CKD - Nov 2020
 Serum Creatinine - 18.47 (11/12/20)
 BUN - 34.0 (11/12/20)
 Urea - 188.41 (11/12/20)
 Moderate to Severe CKD - 18/11/20

DR. DUTTA'S PATHO CLINIC & CANCER DIAGNOSTIC CENTRE
 Saraswati school Road, Krishna Nagar, Satna (M.P.) : (07672)408105 Email- duttapatho@gmail.com

Name : JAGDISH PRASAD ADIWASHI Sr. No. : 34816 Daily No. :
 Age : 58 Year Sex : M Col. Date : 05/03/2021
 Ref By : BY SELF Rep. Date : 05/03/2021

BIO-CHEMISTRY REPORT

TESTS	RESULTS	UNIT	REFERENCE RANGE
S. Creatinine	4.1	mg/dl	0.6-1.4 mg/dl
Blood Urea	19.1	mg/dl	13-45 mg/dl

HAEMATOLOGY REPORT

TESTS	RESULTS	UNIT	REFERENCE RANGE
S. Creatinine	4.1	mg/dl	0.6-1.4 mg/dl
Blood Urea	19.1	mg/dl	13-45 mg/dl

DR. DUTTA'S PATHO CLINIC & CANCER DIAGNOSTIC CENTRE
 Saraswati school Road, Krishna Nagar, Satna (M.P.) : (07672)408105 Email- duttapatho@gmail.com

Name : JAGDISH PRASAD ADIWASHI Sr. No. : 34821 Daily No. : 3
 Age : 58 Year Sex : M Col. Date : 28/03/2021
 Ref By : BY SELF Rep. Date : 28/03/2021

BIO CHEMISTRY REPORT

TESTS	RESULTS	UNIT	REFERENCE RANGE
S. Creatinine	2.3	mg/dl	0.6-1.4 mg/dl
Blood Urea	28.5	mg/dl	13-45 mg/dl

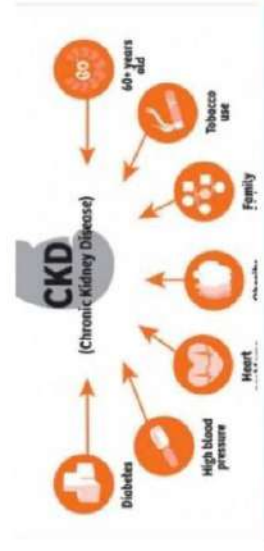

Chronic kidney disease
 Also called: CKD

OVERVIEW SYMPTOMS TREATMENTS NEWS

Longstanding disease of the kidneys leading to renal failure.

The kidneys filter waste and excess fluid from the blood. As kidneys fail, waste builds up.

Common
 More than 1 million cases per year (India)

Treatment can help, but this condition can't be cured

Dr. Lal PathLabs

111232008 14.02.2020
 111232008 14.02.2020
 111232008 14.02.2020

Name : JAGDISH PRASAD ADIWASHI
 Lab No. : 28813161 Age : 58 Years Gender : Male
 Adh. No. : P Ref By : SELF Report Status : Final

Test Name : Serum Creatinine
 Reference Range : 0.70-1.20 mg/dl

Result : 4.1 mg/dl

ADVISE CKD Stage MAP
 ADVISE CKD Stage MAP
 ADVISE CKD Stage MAP

आरोग्य सुपर स्पेशलिटी मॉडर्न होमोपैथिक क्लीनिक
Dr. Arpit Chopra (Jain)
 M.D. HOMOEOPATHY (CENTRAL & SURGICAL DISEASES SPECIALIST)
 9907527914, 9713092737

विशेषताएं :

कैंसर, किडनी फेलियर, अस्पताल में नभीर रूप से मर्ती मरीजों का उपचार, कोमा, ऑटो इन्यून रोग, शल्य चिकित्सा योग्य रोग, हायपोथायराइडिज्म, एलर्जी, बालों का झड़ना, एल्जीमा, सोरायसीस, व्यसन मुक्ति, चर्म रोग, एसीडीटी, मोटापा, ल्यूकोडर्मा, माइग्रेन, गुसराग, पथरी, साइन्साइटिस, एनोमिया, लकवा, पाईलिस,



डॉ. अर्पित चोपड़ा (जेन)
एम डी होम्योपैथी
जटिल, अस्पताल एवं
कान्ठ जेम विशेषज्ञ

आरोग्य सुपर स्पेशलिटी मॉडर्न होम्योपैथिक क्लीनिक



कम्पलिट * परमानेंट * ईजी * सेफ * फास्ट एण्ड कॉस्ट इफैक्टिव

* कैंसर * किडनी फेलियर * अस्पताल में गंभीर रूप से भर्ती मरिजों का उपचार * कोमा *
* शल्य चिकित्सा योग्य रोग * आँटो इम्यून रोग * जीवनभर दवाई लेने वाले रोगों की रोकथाम
एवं 300 प्रकार के असाध्य जटिल रोगों की चिकित्सा ।

102, 104, प्रथम मंजिल, कृष्णा टॉवर, क्योरवेल हॉस्पिटल के सामने, जंजीरवाला चौराहा, न्यू पलासिया, इन्दौर (म.प्र.)

फोन : 0731-4977076, मो. : 97130-92737, 97130-37737, 79999-78894, 99075-27914

www.homoeopathycure.in, www.aarogyahomoeopathyindore.com Email : arpitchopra23@gmail.com



Add- Omega Tower, Plot No. 32, Near WOW Hotel Sayaj Cuo Road, Vijay Nagar
Reg. Office: ContraPath Labs Pvt. Ltd. Shop No. 29, Vikas Tower,
India Complex, Indore, Madhya Pradesh - 452001
www.centrallab.in or call 786-99999-37
CIN No.: U74220MP2019PTC049171

Name	: Mr. NEERAJ DUDANI	Collected	: 18-Jan-2021 09:51 AM
Lab No.	: 295293612	Age	: 45 Years
Gender	: Male	Received	: 18-Jan-2021 09:51 AM
A/c Status	: P	Reported	: 18-Jan-2021 03:02 PM
Ref By	: SELF	Report Status	: Final

Test Name	Results	Units	Bio. Ref. Interval
HbA1c (GLYCOSYLATED HEMOGLOBIN), BLOOD			
HbA1c	6.8	%	4.6 - 6.5
Estimated average glucose (eAG)	142.72	mg/dL	90 - 150

Interpretation
HbA1c result is suggestive of diabetic / well controlled Diabetes in a known Diabetic.
Note: Presence of Hemoglobin variants and/or conditions that affect red cell turnover must be considered, particularly when the HbA1c result does not correlate with the patient's blood glucose levels.

FACTORS THAT INTERFERE WITH HbA1c MEASUREMENT	FACTORS THAT AFFECT INTERPRETATION OF HbA1c RESULTS
Hemoglobin variants, elevated fetal hemoglobin (HbF) and chemically modified derivatives of hemoglobin (e.g. carbonylated Hb in patients with renal failure) can affect the accuracy of HbA1c measurements	Any condition that shortens erythrocyte survival or decreases mean erythrocyte age (e.g., recovery from acute blood loss, hemolytic anemia, HbSS, HbCC, and HbSC) will falsely lower HbA1c test results regardless of the assay method used. Iron deficiency anemia is associated with higher HbA1c

MICROALBUMIN, 24-HOUR URINE			
Total Volume	930		
Microalbumin 24 Hour Uri	725.4	mg/L	0 - 31



MEDlabs
Diagnostic Centre

Dr. Parul Dargar Maheshwari
DCP (RBMCC), Akhanda
DNB (Rajiv Gandhi Cancer Institute, Delhi)
FOP (Gujarat Cancer Research Institute, Ahmedabad)
+91 9650666197

Reg No	: 202102047420079 / OPD	Sex / Age	: Male / 45Y
Name	: Mr. Neeraj Dudani	Reg Date	: 15/02/2021 11:40 AM
Referred Dr	: Self	Report Date	: 15/02/2021 06:34 PM

Not Defined (MEDlabs Diagnostic Centre)			
Test Name	Result	Unit	Reference Range
24 hour Urine Microalbumin			
Microalbumin, urine	200.8	mg/L	0-20
Urine Volume	1000.0	mL/24 hours	
24 hour Urine Microalbumin			
24 hour Urine Microalbumin	201.0	mg/24 hours	30
24 hour Urine Creatinine			
24 hour Urine Creatinine	420.6	mg/24 hours	600-2500
End of Report			

Nephrotic syndrome

Overview

Symptoms

Treatments

A kidney disorder that causes the body to excrete too much protein in the urine.

Nephrotic syndrome is often caused by damage to small blood vessels in the kidneys that filter waste and excess water from the blood. An underlying health condition usually plays a role.

Rare

Fewer than 1 million cases per year (India)

Nephrotic syndrome

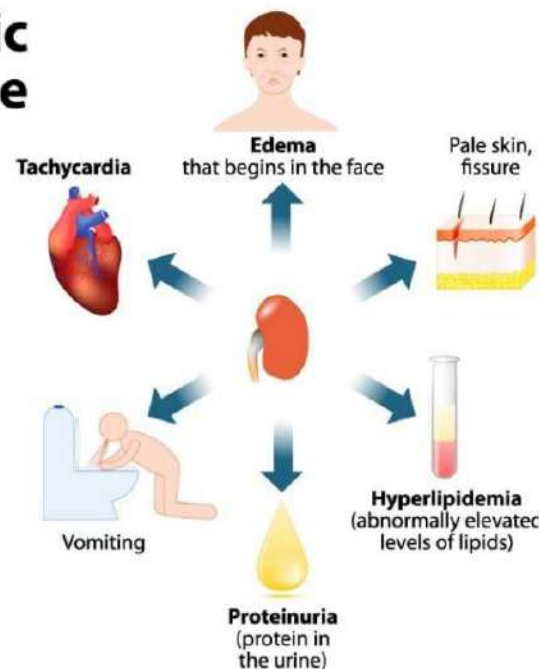

Nephrotic syndrome symptoms

Nephrotic Syndrome / Dyslipidaemia
Hypothyroidism
 WEDNESDAY
 MAR 21
 10
 (08:30 AM - 12:00 PM)
 Dr. Vimala Saha, M.D.
 Pathologist (Lab No. 704)

Handwritten notes in Hindi describing symptoms and medical history related to kidney and thyroid issues.

Shakuntala Devi Hospital & Research Centre
 A Unit of Rashtriya Hospital Private Limited
 412-415, Gopalnagar, New Bungal, Chandra, INDIA-462 010
 Phone: 4035155, 4035431-436, 2504276

Urine Examination Report for MR. C.S. SINGH, 65 Y/Male, dated 08/03/2021. Results show Abnormal Urine (URINE ALB/MINE) with a result value of 4.00.

Central Lab
 Add. No. 17, Yashwanth Plaza, Opposite Railway Station, Indore
 Reg. Office: Central Lab Pvt. Ltd. (Reg. No. 28) Vikas Tower,
 Vidya Complex, Vidya, Madhya Pradesh - 472001
 CIN No. : U74220MP2019PTC0348171

Urine Routine Examination Report for MR. CHANDRESHWAR SINGH, 65 Years, Male, dated 08-Mar-2021 08:24. Results include Chemical Examination (Albumin: Trace, Glucose: Clear) and Microscopic Examination (RBCs: Nil, WBCs: Nil).

Proteinuria

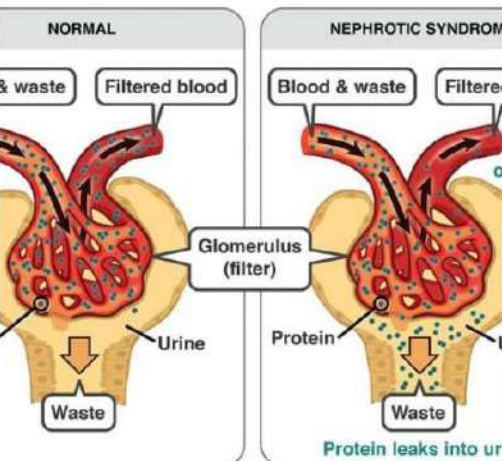
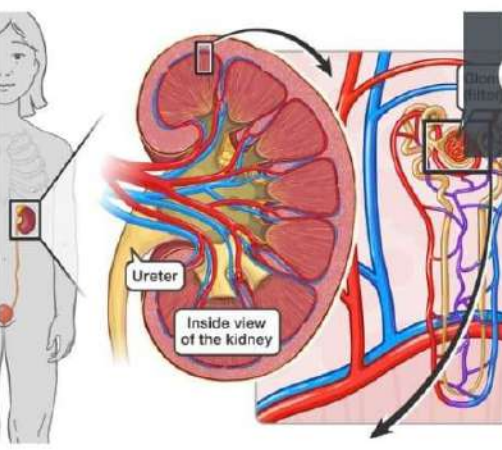

Shakuntala Devi Hospital & Research Centre
 Biochemical Examination Report for MR. C.S. SINGH, dated 08/03/2021. Result for S. CREATININE is 1.7 mg/dl (Reference Range: 0.6 to 1.4).

Central Lab
 Kidney Function Test Report for MR. CHANDRESHWAR SINGH, dated 08-Mar-2021 08:24. Results include Creatinine Serum (1.43 mg/dl), Urea Serum (34.2 mg/dl), and eGFR (50).

Nephrotic syndrome

Overview | Symptoms | Treatments

A kidney disorder that causes the body to excrete too much protein in the urine.

Nephrotic syndrome is often caused by damage to small blood vessels in the kidneys that filter waste and excess water from the blood. An underlying health condition usually plays a role.

Rare

आरोग्य सुपर स्पेशलिटी मॉडर्न होम्योपैथिक क्लिनिक

कम्पलिट * परमानेंट * ईजी * सेफ * फास्ट एण्ड कॉस्ट इफैक्टिव

* कैंसर * किडनी फेलियर * अस्पताल में गंभीर रूप से भर्ती मरिजों का उपचार * कोमा *
 * शल्य चिकित्सा योग्य रोग * आँटो इन्फ्यूजन रोग * जीवनभर दवाई लेने वाले रोगों की रोकथाम
 एवं 300 प्रकार के असाध्य जटिल रोगों की चिकित्सा।

102, 104, प्रथम मंजिल, कृष्णा टॉवर, ब्योरोवेल हॉस्पिटल के सामने, जंजीरवाला चौराहा, न्यू पलासिया, इन्दौर (म.प्र.)
 फोन : 0731-4977076, मो. : 97130-92737, 97130-37737, 799999-78894, 99075-27914
 www.homeopathyinore.com, www.aarogyahomeopathyindore.com Email : arpitchopra23@gmail.com

कैंसर, किडनी फेलियर, अस्पताल में गंभीर रूप से भर्ती मरिजों का उपचार, कोमा, शल्य चिकित्सा योग्य रोग, ऑटो इम्यून रोग, जीवनभर दवाई लेने वाले रोगों की रोकथाम एवं 300 प्रकार के असाध्य जटिल रोगों की चिकित्सा।



आरोग्य सुपर स्पेशलिटी मॉडर्न होमियोपेथी

कम्पलिट, परमानेंट, ईजी, सेफ, फास्ट एण्ड कॉस्ट इफैक्टिव

102, प्रथम मंजिल, कृष्णा टॉवर, क्योरवेल हॉस्पिटल के सामने, जंजीरवाला चौराहा, न्यू पलासिया, इन्दौर म.प्र.

99075 27914 संपर्क : 0731-4977076, 79999 78894

www.homoeopathy cure.in, www.aarogyahomoeopathyindore.com Email : arpitchopra23@gmail.com

अर्पित चौपडा (जैन)

एम. डी. होम्योपेथी
मटिल, असाध्य एवं
शल्य रोग विशेषज्ञ

Chronic kidney disease

Also called: CKD

Overview

Symptoms

Treatments

Longstanding disease of the kidneys leading to renal failure.

The kidneys filter waste and excess fluid from the blood. As kidneys fail, waste builds up.

Common

More than 1 million cases per year (India)

Treatment can help, but this condition can't be cured

Requires a medical diagnosis

Lab tests or imaging always required

Chronic: can last for years or be lifelong

A SILENT KILLER CKD STRIKES WITHOUT WARNING

WHAT IS KIDNEY FAILURE?

Kidney failure is known as Chronic Kidney Disease (CKD)

100ml per minute is the rate of filtering of blood by a healthy kidney

60ml per minute is a filtering rate which indicates CKD

5 STAGES OF CHRONIC KIDNEY DISEASE

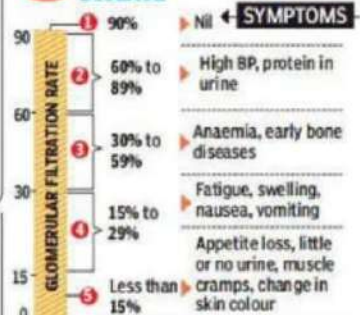

WORRYING STATISTICS

In India, **1.36 lakh** adults die due to chronic kidney disease (CKD), which is more than AIDS

Within Telangana, certain pockets such as **Nellore, Srikakulam and Prakasam** have reported higher no. of kidney failure cases

RISK FACTORS

- Diabetes
- Hypertension or high blood pressure
- Recent history of kidney disease
- Family history of kidney diseases
- Obesity
- Cardiovascular disease
- High cholesterol

Earlier, kidney ailments were found in patients who would be above 50 years old

PATIENTS GETTING YOUNGER

- 5% below 30 years of age
- 40%

PT. NAME	MR. MADHUKAR PANDEY		
PT. AGE / SEX	45 Y 0 M 0 D/MALE		
MOBILE NO			
Ref. By	SELF		
Sample Collected On : 22-03-2021			
Report Released On : 22-03-2021			
Accession No : 220321/105			
Patient Unique ID No. : PCL2021335523			
Final Report			
BIO CHEMISTRY			
Description	Result	Unit	Biological Ref. Range
BLOOD SUGAR F + PP Sample : Fasting Plasma			
FASTING BLOOD SUGAR Method : GOD-POD	116.6	mg/dl	80 - 120
POSTPRANDIAL BLOOD SUGAR Method : GOD-POD	H 177.3	mg/dl	80 - 140
Clinical Significance : Elevated glucose levels (hyperglycemia) are most often encountered clinically in the setting of diabetes mellitus, but they may also occur with pancreatic neoplasms, hyperthyroidism, and adrenocortical dysfunction. Decreased glucose levels (hypoglycemia) may result from endogenous or exogenous insulin excess, prolonged starvation, or liver disease. Postprandial glucose profile is determined by carbohydrate absorption, insulin and glucagon secretion, and their coordinated effects on glucose metabolism in the peripheral tissues.			
CREATININE Sample : Serum			
CREATININE Method : Modified Jaffe Method	H 3.52	mg/dl	0.6 - 1.4

MRITYUNJAY PATHO CLINIC & X-RAY CENTER New New Bus Stand (Ward No. 17/22), Urban Bazar Shop No 10-12, SHAJDOL, M.P. Contact : 782811223, 9770181429			
NAME	: MADHUKAR PANDEY	Sex/Age	: M/52 Years
Referred by	: Dr. Self	DATE	: 31-03-2021
Sampling	: 31/03/21	Lab No.	: 3103001
Investigation		Reporting	: 31/03/21
	Result		Normal Values
BIOCHEMISTRY			
SERUM CREATININE	0.77	mg/dl	M: 0.7 - 1.4; F: 0.6 - 1.2
Pathology tests have technical limitations. For any definite diagnosis examination and treatment. No legal liability is accepted. Clinical correlation is also required.			
Under supervision of Doctor Mityunjay Patho Clinic & X-Ray Center			

Acute renal failure

Also called: ARF, acute kidney failure

Overview

Symptoms

Treatments

A condition in which the kidneys suddenly can't filter waste from the blood.

Acute renal failure develops rapidly over a few hours or days. It may be fatal. It's most common in those

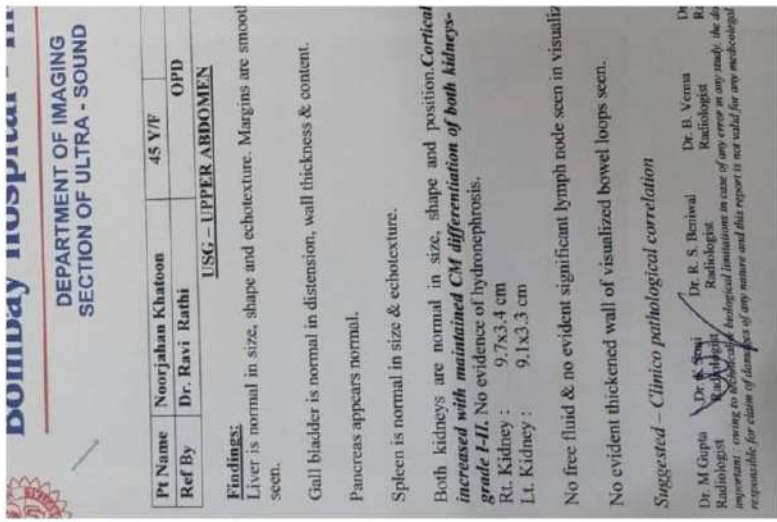

BOMBAY HOSPITAL - INDORE

Ring Road, Indore - 452 010, Ph. 0731-4771111, Extension : 2014, Website : www.bombayhospitalindore.com

DEPARTMENT OF PATHOLOGY

Patient Name : MRS. KHATOON NOORJAHAN OP No : 2333962
 Age : 45 Y M 24 D Gender : Female
 Referred By : Dr. Ravi Ranhi Vch No. : 2011458
 Ordered Loc : OPD Sample Collected On : 25/02/2021
 Sample Type : SERUM Sample Reported On : 25/02/2021
 Sample No : 2102912

TEST DESCRIPTION	OBSERVED VALUE	UNIT	BIOLOGICAL REFERENCE
BIOCHEMISTRY			
Serum Creatinine	2.66	mg/dL	0.55 - 1.02
<i>Method : Modification of Jaffe Kinetic Reaction</i>			
Serum Sodium	122.00	mmol/L	136 - 145
<i>Method : ISE</i>			
Serum Potassium	7.30	mmol/L	3.5 - 5.0
<i>Method : ISE</i>			
TSH	1.56	µIU/mL	0.35 - 4.94
<i>Method : Chemiluminescence Microparticle Immunoassay [CMA]</i>			

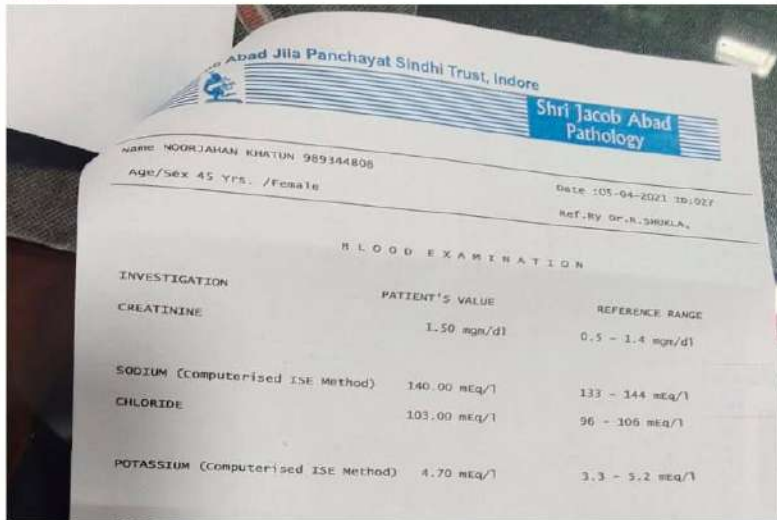

0 - Slightly swollen pancreas 20/Feb/21
 Acute Renal failure & hypokalaemia
 Serum creatinine - 2.66
 Serum potassium - 7.30
 Hydronephrosis
 Weakness (+)
 Monitoring
 25/02/21 11:00 AM

Acute Renal Failure
 5
 Dr. Arpit Chopra
 Thank you Dr. Arpit Sir
 Dr. Arpit Chopra
 20/2/21



कैंसर, किडनी फेलियर, अस्पताल में गंभीर रूप से भर्ती मरिजों का उपचार, कोमा, शल्य चिकित्सा योग्य रोग, ऑटो इम्यून रोग, जीवनभर दवाई लेने वाले रोगों की रोकथाम एवं 300 प्रकार के असाध्य जटिल रोगों की चिकित्सा।

आरोग्य सुपर स्पेशलिटी माईन होमियोपैथी

कम्पलिट, परमानेन्ट, ईजी, सेफ, फास्ट एण्ड कॉस्ट इफैक्टिव

102, प्रथम मंजिल, कृष्णा टॉवर, क्योरवेल हॉस्पिटल के सामने, जंजीरवाला चौराहा, न्यू पलासिया, इन्दौर म.प्र.

99075 27914 संपर्क : 0731-4977076, 79999 78894

www.homoeopathy.cure.in, www.aarogyahomoeopathyindore.com Email : arpitchopra23@gmail.com



Chronic kidney disease

Also called: CKD

Overview

Symptoms

Treatments

Longstanding disease of the kidneys leading to renal failure.

The kidneys filter waste and excess fluid from the blood. As kidneys fail, waste builds up.

Common

More than 1 million cases per year (India)

Treatment can help, but this condition can't be cured

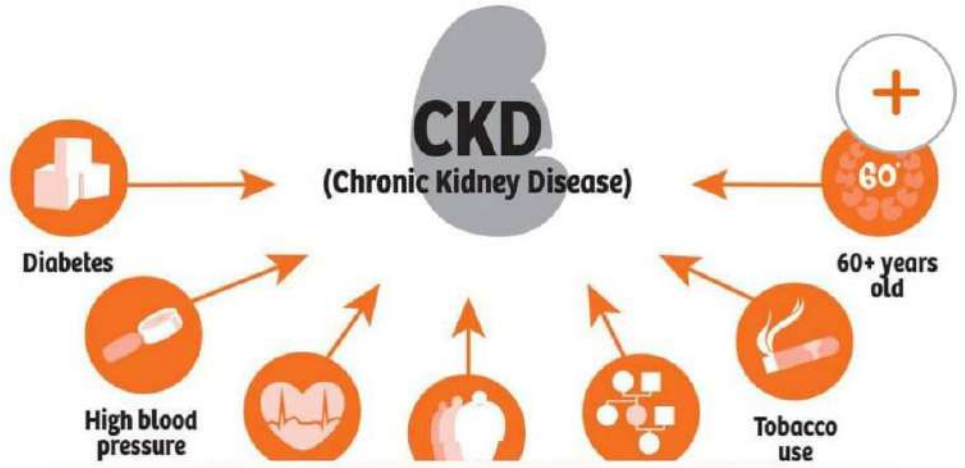

Usha Niramayam Hospital
सर्वे रक्षन्ति निरामयः
विशेषज्ञः हृदय रोग, मलाशय प्रेशर, शुगर, रक्ता एवं गहन रोग चिकित्सक

Dr. Lokesh Bhatke
M.B.B.S., M.D. (Medicine)
(MGMC, NY Hospital India)
Reg. - MP-38423
Mob. 9478888334

Name: Mr. Raish Khan
Age: 48 Years
Gender: Male
Lab ID: Lab- / 188
Drawn on: 28-Mar-21
Reported on: 28-Mar-21

REPORT OF BIOCHEMISTRY

TEST NAME	RESULT	UNITS	REFERENCE RAN
Blood Glucose (Fasting)	104	mg/dl	70 - 110
Serum Creatinine	3.65	mg/dl	0.6 - 1.5

Source: Plasma (Fluoride)
Method: God - pod

End of Report

Road, MANAWAR, District Dhar (M.P.) | E-mail : ushaniramayamhospital@gmail.com
NOT FOR MEDICO LEGAL PURPOSE

Add. Dhar Road, Manawar, Dist.Dhar (M.P.)
Mo.: 7909190639, 9179409741, E-mail : achale92mahesh@gmail.com

PT.NAME : Mr. Raish Khan
AGE / GENDER : 48 Years Male
COLLECT AT :
REF.BY : SELF

LAB ID : Lab- / 743
DRAWN ON : 24-Apr-21
REPORTED ON : 24-Apr-21

REPORT OF BIOCHEMISTRY

TEST NAME	RESULT	UNITS	REFERENCE RAN
Blood Glucose(Fasting)	104	mg/dl	70 - 110
Serum Creatinine	3.65	mg/dl	0.6 - 1.5

Source : Plasma (Fluoride)
Method : God - pod

End of Report

This is a digitally authorized report.

Page 1 of 1

paid by cash

CKD : 3 months

S. creatinine : 5.30

Urine output : Good

Post-prandial (Blood)

H/O → HTN : 5 years.

DM-II : 15 years.

Contipation ⊕

Headache

कैंसर, किडनी फेलियर, अस्पताल में गंभीर रूप से भर्ती मरिजों का उपचार, कोमा, शल्य चिकित्सा योग्य रोग, ऑटो इम्यून रोग, जीवनभर दवाई लेने वाले रोगों की रोकथाम एवं 300 प्रकार के असाध्य जटिल रोगों की चिकित्सा।

आरोग्य सुपर स्पेशलिटी माईन होमियोपेथी

कम्पलिट, परमानेंट, ईजी, सेफ, फास्ट एण्ड कॉस्ट इफैक्टिव

102, प्रथम मंजिल, कृष्णा टॉवर, बयोरवेल हॉस्पिटल के सामने, जंजीरवाला चौराहा, न्यू पलासिया, इन्दौर म.प्र.

99075 27914 संपर्क : 0731-4977076, 79999 78894

www.homoeopathy.cure.in, www.aarogyahomoeopathyindore.com Email : arpitchopra23@gmail.com

Chronic kidney disease

Also called: CKD

Overview

Symptoms

Treatments

Longstanding disease of the kidneys leading to renal failure.

The kidneys filter waste and excess fluid from the blood. As kidneys fail, waste builds up.

Common

More than 1 million cases per year (India)

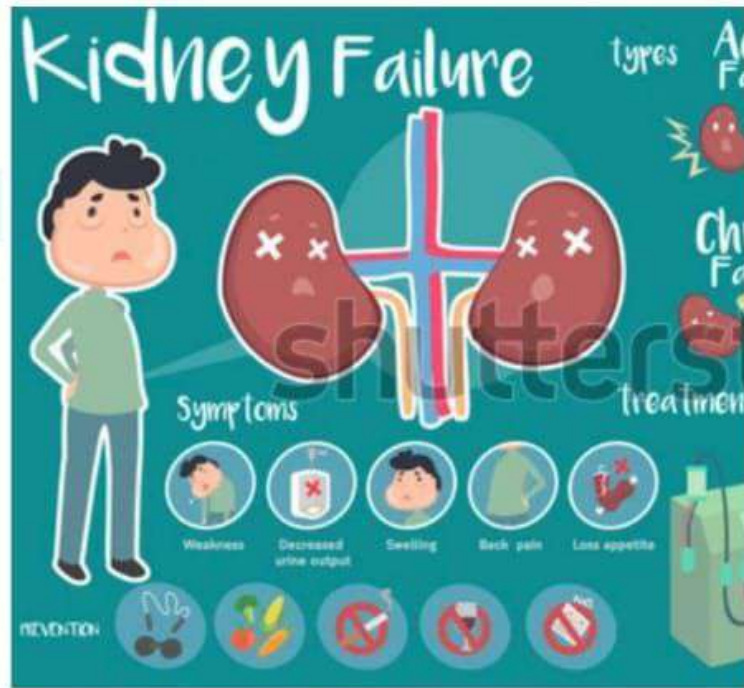

Medical Laboratory R

Mr. FIRDOSH BEE

Reference: Dr. JAWED ALI

Sample Collected At: Dhp-2, Jawed Ali Road, 37, Sarani, Dayatnagar, Raipur, India, MP - 492018

Processing Location: Metropolis Healthcare Limited, Upper Ground, Shop No. 7, L.B. Park, Indraprastha, New Narela, Plot No. 10/1, New Delhi - 110028

VID: 9121315029022

Registered On: 01/04/2021 09:43 AM

Collected On: 01/04/2021 9:03 AM

Reported On: 01/04/2021 06:37 PM

Investigation	Observed Value	Unit	Biological Reference Interval
BUN-Blood Urea Nitrogen* (Serum, Urea N)	64.89	mg/dl	7.5-20 Please note the change in method and reference range.
Remark: In blood, Urea is usually reported as BUN and expressed in mg/dl. BUN mass units can be converted to urea mass units by multiplying by 2.14.			
Creatinine* (Serum, Jaffe)	13.29	mg/dl	0.6-1.2 Please note the change in method and reference range.
Uric Acid* (Serum, Uricase photometric)	8.47	mg/dl	2.6-6.0 Please note the change in method and reference range.
Proteins Total Protein* (Serum, Bial)	7.50	g/dl	6.4-8.5 Please note the change in method and reference range.
Albumin* (Serum, Bromocresol green)	4.4	g/dl	3.5-5.2 Please note the change in method and reference range.
Globulin* (Serum, Calculated)	2.70	g/dl	1.8-3.6
A/G Ratio (Serum, Calculated)	1.63		1.1-2.2
Electrolytes (Serum, ISE)			
Sodium	141	mmol/L	136-149
Potassium	4.6	mmol/L	3.8-5.0
Chlorides	105	mmol/L	96-106

Before Modern Homoeopathy Treatment

CHOUHAN DIAGNOSTIC CENTRE

Dr. Ravindra Singh Chouhan
M.D.(D), M.D.(R)

Radiologist & Sonologist
Reg. No. - MP-6398

Uttamchand, 2nd Floor, Indraprastha, New Narela, New Delhi - 110028

011-26461111, 011-26461112, 011-26461113

Dr. P. Solanki
MBBS, MD(Pathology)
Reg. No. MP-12811

NAME: Mrs. FIRDOSH QURESHI
AGE: 32 Years
SEX: Female
REF BY: SELF
DATE: 26/04/2021

BIOCHEMISTRY

TESTS	RESULTS	UNITS	REFERENCE RANGE
Serum CREATININE	13.29	mg/dl	0.60 - 1.10
Serum Uric Acid	8.47	mg/dl	2.3 - 6.0
BUN	64.89	mg/dl	5 - 20

Remark: Sample processed on ERBA, EM-200 fully automated biochemistry analyser. Sample type- Serum kindly correlate clinically.

After 15 days of Modern Homoeopathy treatment

id Patient's Cases
Muscular Dystrophy,
Elderly, Comp.
Parkinson's disease,
Ankylosing Spondylitis,
Hb. Spinal Stenosis,
Liver Cirrhosis, Fatty Liver,
Complication,
Infertility, Impotency,
Rheumatism,
E. Migraine, Knee Pain,
Tumor & Uterine Fibroid,
Cal Diseases, Renal &
Hereditary diseases,
Mental Psychiatry,
Accidental & Emergency
pathic Preventive &
us, Allergy
zema, Psoriasis,
Cosmetic disorders,
Linder Weight.

Δ CKD : 3 months
S. Creatinine : 13.29 maximum : 14.4
Urine output : Low.
On dialysis (Twice in a week).
- Small left renal cortical cyst
- few enlarged mesenteric lymph

कैंसर, किडनी फेलियर, अस्पताल में गंभीर रूप से भर्ती मरिजों का उपचार, कोमा, शल्य चिकित्सा योग्य रोग, ऑटो इम्यून रोग, जीवनभर दवाई लेने वाले रोगों की रोकथाम एवं 300 प्रकार के असाध्य जटिल रोगों की चिकित्सा।

आरोग्य सुपर स्पेशलिटी माईन होमियोपैथ

कम्पलिट, परमानेंट, ईजी, सेफ, फास्ट एण्ड कॉस्ट इफैक्टिव

म मंजिल, कृष्णा टॉवर, बयोस्वेल हॉस्पिटल के सामने, जंजीरवाला चौराहा, न्यू पलासिया

99075 27914 संपर्क : 0731-4977076, 79999 78894

jeopathyure.in, www.aarogyahomoeopathyindore.com Email : arpitchopra2

Kidney failure

Also called: renal failure

A condition in which the kidneys lose the ability to remove waste and balance fluids.

MOST COMMON TYPES

Chronic kidney disease

Longstanding disease of the kidneys leading to renal failure.

PROGRESSION OF CHRONIC KIDNEY DISEASE (CKD)

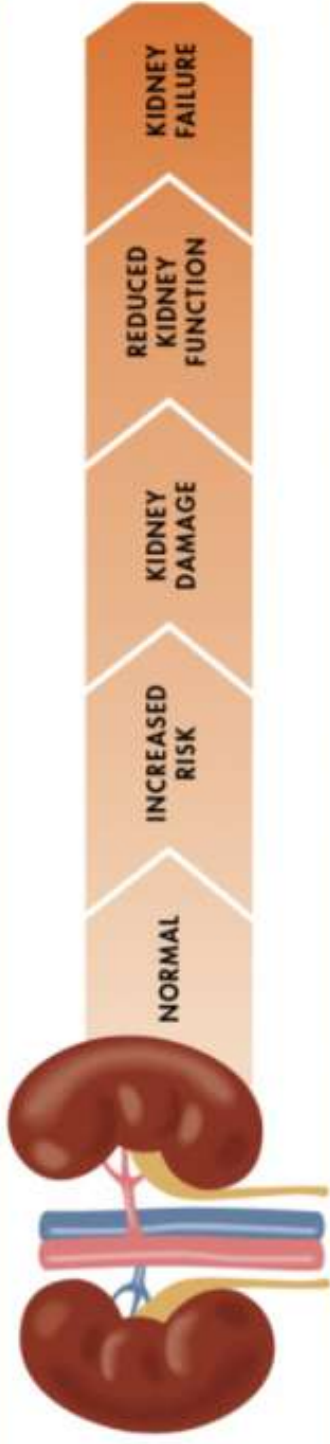

SHRI DADA DARBAR HOSPITAL		CREATININE	
Address	457/116, Naraina Panchayati, Barwaha, Distt. Barwaha (M.P.) 451115	Result	8.73
Collection Date	11-01-2020	Unit	mg/dl
Collection Time	10:11 am	Reference Range	(M) 0.7-1.4 F: 0.6-1.1
Collector Name	Dr. S. S. S. S.		
Collector Address	Barwaha (M.P.) 451115		
Collector Phone	98261-22224, 98261-22224		

श्री ददा दारबार हॉस्पिटल

पता : 457, प्रथम मंजिल, कृष्णा टॉवर, बयोस्वेल हॉस्पिटल के सामने, जंजीरवाला चौराहा, न्यू पलासिया, इन्डौर (म.प्र.)

फ़ोन : 0731-4977076, मो. : 97130-92737, 97130-37737, 79999-78894, 99075-27914

आरोग्य सुपर स्पेशलिटी मॉडर्न होम्योपैथिक क्लीनिक

कम्पलिट * परमानेंट * ईजी * सेफ * फास्ट एण्ड कॉस्ट इफैक्टिव

* कैन्सर * किडनी फेलिचर * अस्पताल में गंभीर रूप से भर्ती मरिजों का उपचार * कोमा *

* शल्य चिकित्सा योग्य रोग * आँटो इन्सुलिन रोग * जीवनभर दवाई लेने वाले रोगों की रोकथाम एवं 300 प्रकार के असाध्य जटिल रोगों की चिकित्सा।

Dr. Maina Pandey

SHRI DADA DARBAR HOSPITAL & INTENSIVE CARE UNIT		CREATININE	
(Franchise of Metropolis Health Care L.t.d. Mumbai)			
Patient Details :-			
Patient Name	: MRS. MAINA PANDEY	Reg. No.:	
Age/Sex	: 40 Years / F	Date	: 11/02/2020
Ref. Dr.	: SELF	Time	: 10:14:44AM
Investigation		Result	
		BIOCHEMISTRY	
		CREATININE	6.0 mg/dl
		(Jaffes Kinetic Method)	0.5-1.3 mg/dl
		Reference Range	

आरोग्य सुपर स्पेशलिटी मॉडर्न होम्योपैथिक क्लीनिक

कम्पलिट * परमानेंट * ईजी * सेफ * फास्ट एण्ड कॉस्ट इफैक्टिव

* कैन्सर * किडनी फेलिचर * अस्पताल में गंभीर रूप से भर्ती मरिजों का उपचार * कोमा *

* शल्य चिकित्सा योग्य रोग * आँटो इन्सुलिन रोग * जीवनभर दवाई लेने वाले रोगों की रोकथाम एवं 300 प्रकार के असाध्य जटिल रोगों की चिकित्सा।

Dr. Maina Pandey



डॉ. अर्पित चोपड़ा (जैन)
एम. डी. होम्योपैथी
एडिबल, आरोग्य एवं
कल्याण सेवा केंद्र

आरोग्य सुपर स्पेशलिटी मॉडर्न होम्योपैथिक क्लिनिक



कम्पलिट * परमानेंट * ईजी * सेफ * फास्ट एण्ड कॉस्ट इफैक्टिव

* कैंसर * किडनी फेलियर * अस्पताल में गंभीर रूप से भर्ती मरिजों का उपचार * कोमा *
* शल्य चिकित्सा योग्य रोग * आँटो इम्यून रोग * जीवनभर दवाई लेने वाले रोगों की रोकथाम
एवं 300 प्रकार के असाध्य जटिल रोगों की चिकित्सा ।

102, 104, प्रथम मंजिल, कृष्णा टॉवर, क्योरवेल हॉस्पिटल के सामने, जंजीरवाला चौराहा, न्यू पलासिया, इन्दौर (म.प्र.)

फोन : 0731-4977076, मो. : 97130-92737, 97130-37737, 79999-78894, 99075-27914



Ashfaq Khan



2 वर्ष की उम्र से रिनल फेलर (किडनी की गंभीर बीमारी) के कारण सप्ताह में 3 यलिसिस करवाने हेतु जाना पड़ता था। मेरी शारीरिक एवं आर्थिक स्थिति अत्यंत खराब हो गई थी। मुझे डॉ. अर्पित चोपड़ा एम.डी. होम्योपैथी के मॉडर्न होम्योपैथी द्वारा संपूर्ण एवं तीव्र हानिरहित चिकित्सा के बारे में पता चला। मैंने जीवन का उठाकर डायलिसिस बंद कराकर इलाज चालू किया और केवल 5 दिनों की छुट्टी के बाद मेरा क्रियटिनिन स्तर 10.34 मिली/डीएल डि. 06.04.15 से 1.80 मिली/डीएल डि. 11.4.15 पर अत्यधिक कम हो गया। और 15 दिनों के बाद मेरा क्रियटिनिन स्तर 1.30 मिली/डीएल डि. 20.04.15 पर आया। मुझे शारीरिक रूप से आराम मिला और मेरी डायलिसिस भी बंद हो गई। मुझे जीवन देने के लिए डॉ. अर्पित चोपड़ा को तहेदिल से शक्रिया अदा करता हूँ।

TEST	RESULT	REFERENCE RANGE
CREATININE	1.30	0.60 - 1.30
CREATININE	10.34	0.60 - 1.30
CREATININE	1.80	0.60 - 1.30

Dr. Arpit Chopra (Jain)
M.D. HOMOEOPATHY
(Critical & Surgical Diseases Specialist)

AROGYA SUPER SPECIALITY MODERN

Complete, Easy, Safe, Fast & Cost
Permanent Modern Homeopathy/Cure Will
102, First Floor Krishna Tower in front of
Janjira Wala Chauraha, INDORE

Time : 10 am to 3pm & 5 pm to 10 pm, Sundays
Please Take Appointment Before Consultancy as
www.homeopathyjain.com, Email - arpit@homeopathyjain.com

Chronic kidney disease
Longstanding disease of the kidneys leading to renal failure.

Acute renal failure
A condition in which the kidneys suddenly can't filter waste from the blood.



KIDNEY FAILURE

Kidney failure

Also called: renal failure

A condition in which the kidneys lose the ability to remove waste and balance fluids.

MOST COMMON TYPES

आरोग्य सुपर स्पेशलिटी मॉडर्न होम्योपैथिक क्लीनिक

कम्पलिट * परमानेन्ट * ईजी * सेफ * फास्ट एण्ड कॉस्ट इफैक्टिव

*** कैंसर * किडनी फेलियर * अस्पताल में गंभीर रूप से भर्ती मरिजों का उपचार * कोमा ***

*** शल्य चिकित्सा योग्य रोग * आँटो इम्यून रोग * जीवनभर दवाई लेने वाले रोगों की रोकथाम**

एवं 300 प्रकार के असाध्य जटिल रोगों की चिकित्सा ।

102, 104, प्रथम मंजिल, कृष्णा टॉवर, क्योरवेल हॉस्पिटल के सामने, जंजीरवाला चौराहा, न्यू पलासिया, इन्दौर (म.प्र.)

फोन : 0731-4977076, मो. : 97130-92737, 97130-37737, 79999-78894, 99075-27914

www.homeopathyinore.com Email : arpitchopra23@gmail.com

जटील रोग एवं शल्य रोग विशेषज्ञ
Reg. No. 14387

Phone: 0731-4977076
Mobile: 97130-92737, 97130-37737
79999-78894, 99075-27914
Website: www.homeopathyinore.com
www.aarogyahomeopathyindore.com

आरोग्य

Name: Mr. Prem Shankar Singh Age: 65 Sex: M Date: 11.6.2020
Address: Bhopal Reg. No: 282740 - P2380 Reg. No.

Reg. 700/- Paid by cash
Package: 6007 - 4288
Visit / Monthly: Paid by month
Prescription: 16/10/20
For: Aarogya Homeopathy

g/o H/o
Creatinine - 8.77 (10/10/20)
Hb - 9
Bilateral II grade Renal Disease
Right pleural effusion
Gaseous distended abdomen
Portal HTN. H/O DM - 4 weeks ago

Diagno Labs
LSPRANE DIAGNOSTICS
100, 102, 104, 1st Floor, 1st Stage 2, Kalyani Nagar
Bhopal - 462016
MP, INDIA
Email: info@diagnolabs.com

MR. PREM SHANKAR SINGH AGE: 65 Years SEX: Male
REGISTRATION NO: 22704857 ACCESSION NO: 00658000785
REGISTRATION OR: 10/10/2020 13:47 REPORTED ON: 10/10/2020 13:20
REFERRAL BY: SELF

Tests	Results	Biological Reference Range	Units
BIOCHEMISTRY			
KIDNEY FUNCTION TEST, SERUM			
UREA	217.4	High 15 - 25	mg/dL
CREATININE	8.77	High 0.8 - 1.3	mg/dL
GLUCOSE	2.3	Low 3.50 - 7.20	mg/dL
HEMOC	129.4	Low 130 - 145	mmol/L

Morestep Pathlabs
Morestep Pathlabs Pvt. Ltd.
Shop No 9 Tansa Complex, E-5 Aasma Colony
Bhatas Market, Bhopal-462016
0755 4908222, 4999222 www.moresteppathlabs.com

Laboratory Test Report

Operation Form: Pathology Services
Org Address: Shop No. 79, Metro Walk, Bhatas Market, Bhopal, Contact no. 7607417701

Patient Name: **MR. PREM SHANKAR SINGH**
Patient ID: 12528
Ref Doctor: SELF
Age / Sex: 65/Male

Drawn: Nov 01, 2020, 12:44 p.m.
Received: Nov 01, 2020, 12:46 p.m.
Reported: Nov 01, 2020, 02:24 p.m.
Status: Final Report

Test Description	Value(s)	Reference Range	Unit(s)
CREATININE, SERUM			
Creatinine	4.48	0.72 - 1.25	mg/dL

Dr. Prem Shankar Singh
MD (HOMEO) (M.P.)
DIPLOMA IN LAB. MANIPULATION

Chronic Kidney Disease (CKD)

Normal kidney Kidney disease



- healthy function
- proper size
- low urine protein



Ureter

- granular surface
- decreased function
- smaller size
- high urine protein

आरोग्य सुपर स्पेशलिटी
माईन होम्योपैथिक क्लिनिक
Dr. Arpit Chopra (Jain)
M.D. HOMOEOPATHY
(CRITICAL & SURGICAL DISEASES SPECIALIST)
9907527914, 9713092737



विशेषताएं :

कैंसर, किडनी फैलियर, अस्पताल में गंभीर रूप से भर्ती मरीजों का उपचार, कोमा, ऑटो इम्यून रोग, शल्य चिकित्सा योग्य रोग, हायपोथायराइडिज्म, एलर्जी, बालों का झड़ना, एग्जीमा, सोरायसीस, व्यसन मुक्ति, चर्म रोग, एसीडीटी, मोटापा, ल्यूकोडर्मा, माइग्रेन, गुप्तरोग, पथरी, साइनसाइटिस, एनिमिया, लकवा, पाईल्स,

Vishesh HOSPITAL DIAGNOSTICS

VID NO: 91207310015002 Lab No: 10540115 Date: 04/09/2020 11:26 AM

Name: **MR. ARUN KULKARNI** Report Date: 04/09/2020 11:26 AM

Sample Date: 04/09/2020 09:18 IP. No. Phn. No: 9425346665

Referred By: DR. VAIDYA SHADHANE Ward/Bed No. /

TEST NAME	Result	UNIT	Ref. Range
CALCIUM, SERUM Method - O-Cresolphthalein complexone Sample type - Serum	8.2	mg/dL	8.8 - 10.0
CREATININE, SERUM Method - Alkaline picrate - Kinetic Sample type - Serum	8.18	mg/dL	0.70 - 1.30
RBS (GLUCOSE RANDOM, PLASMA) Method - Hexokinase Sample - Plasma/Serum	142.8	mg/dL	< 140
POTASSIUM, SERUM Method - ISE Sample type - Serum	5.2	mEq/L	3.5 - 5.5
HBA1C (GLYCOSYLATED HEMOGLOBIN) Method: Turbidimetric inhibition immunoassay (TINIA) Sample type - Whole Blood EDTA	8.8	%	4.9 - 6.2
SODIUM, SERUM Method - ISE Sample type - Serum	127.0	mEq/L	137 - 150

--- End of Report ---

Dr. DEVI DHANWADY MD (PATH) Dr. OZA G.D MD (PATH) Dr. SETHI USHA DCP

* If the results of the test(s) is alarming or unexpected, the patient is advised to contact the laboratory immediately for possible remedial advice.
 * Results pertain to the specimen submitted.
 * Laboratory investigations only help in arriving at a diagnosis and should be clinically correlated.
 * No demographic/any other changes are possible after issuing Reports.
 * This Report is not valid for Medical/Legal purposes.
 * Not to Share, Scope & Amend Report.

Page 1 of 1 04/09/2020 11:27:17

Mr. ARUN KULKARNI
 INDORE, INDORE, INDORE
 Tel No : 9827209815
 PIN No: 452009
 PID NO: P912000014921
 Age: 78.0 Year(s) Sex: Male

Reference: **Dr. ARPIT CHOPRA (JAIN)**
 Sample Collected At:
 Govind goyal
 26-c, near siddhpusam garden, braj vihar colony, indore, sudama nagar, mp - 452009
 452009

VID: 91207310015002
 Regi: 03/12/2020
 Co: 03/12/2020
 Re: 03/12/2020

Investigation	Observed Value	Unit	Biological Referen
BUN-Blood Urea Nitrogen (Serum,Urease)	79.0	mg/dL	8-23
Creatinine (Serum,Uaffe)	5.74	mg/dL	0.80-1.30

Remark: In blood, Urea is usually reported as BUN and expressed in mg/dl. BUN mass units can be converted to urea m by multiplying by 2.14.

--- End of Report ---

Anil Mahajan
Dr. Anil Mahajan
 M.D.(PATH)

Acute renal failure

Also called: ARF, acute kidney failure

- Overview
- Symptoms
- Treatments

A condition in which the kidneys suddenly can't filter waste from the blood.

Acute renal failure develops rapidly over a few hours or days. It may be fatal. It's most common in those



कैंसर, किडनी फेलियर, अस्पताल में गंभीर रूप से भर्ती मरिजों का उपचार, कोमा, शल्य चिकित्सा योग्य रोग, ऑटो इम्यून रोग, जीवनभर दवाई लेने वाले रोगों की रोकथाम एवं 300 प्रकार के असाध्य जटिल रोगों की चिकित्सा।



डॉ. अर्पित चौपड़ा (जैन)
एम. डी. होम्योपैथी
जटिल, असाध्य एवं
शल्य रोग विशेषज्ञ

आरोग्य सुपर स्पेशलिटी माईन होमियोपैथी
कम्पलिट, परमानेन्ट, ईजी, सेफ, फास्ट एण्ड कॉस्ट इफैक्टिव

आरोग्य
MODERN HOMEOPATHY

माईन होम्योपैथी

PREMIERING NOW

Dr. Arpit Chopra (Jain) Homeopath
Critical & Surgical Cases
Specialist of Super Specialty Modern Homeopathy

Acute Renal Failure & Hyperkalemia Critical Case cure...

डॉ. अर्पित चौपड़ा (जैन)
एम. डी. होम्योपैथी
जटिल, असाध्य एवं
शल्य रोग विशेषज्ञ

आरोग्य सुपर स्पेशलिटी माईन होमियोपैथी
कम्पलिट, परमानेन्ट, ईजी, सेफ, फास्ट एण्ड कॉस्ट इफैक्टिव

102, प्रथम मंजिल, कृष्णा टॉवर, कयोरेवेल हॉस्पिटल के सामने, जंजीरवाला चौराहा, न्यू पलासिया, इन्दौर म.प्र.
99075 27914 संपर्क : 0731-4977076, 79999 78894
www.homeopathy cure.in, www.aarogyahomeopathyindore.com Email : arpitchopra23@gmail.com



केंसर, किडनी केलिजर, अस्पताल में गंभीर रूप से भर्ती बरिजों का उपचार, कोंवा, शल्य चिकित्सा योग्य रोग, अर्द्धो ड्यूपन रोग, नीचनभर दवाई लेने वाले रोगों की रोकथाम एवं 300 प्रकार के असाध्य जटिल रोगों की चिकित्सा।

आरोग्य सुपर स्पेशलिटी माईन होमियोपेथी

कन्वर्जेंट, परपारनेट, ईजी, सेच, फास्ट एन्ड कॉस्ट इफेक्टिव

102, इण्डिया कॉलेज, पुष्पा टॉवर, इन्डोर रोड इन्डोर के समने, (कॉलेज रोड) इन्डोर, गुजरात, इन्डोर म.प्र.

www.homoeopathyjunkie.in, www.aarogyaahomoeopathyindore.com, Email: aarogya33@gmail.com

Gurjar Hospital & Endoscopy Centre Pvt. Ltd.
Bharatpur Chauraha, A.B. Road, Indore E-India | gurjarhospital@gmail.com

गुर्जर हॉस्पिटल एन्ड एन्डोस्कोपी सेन्टर प्रा. लि.

2 A 1, सी.बी. 44, पंचवटी रोड, ए.बी. रोड, इन्डोर | 0771 400440, 400440, 400440

UHD No.	72990	IPD No.	0419	North No.	7234	Room No.
Patient Name	MRS. PUSHPA DIXIT			Report Date	18/09/2025	
Age & Sex	61 Y/Female			Lab No.		
Consultant	DR. HOSPITAL CASE			Referred by	Dr. Hospital Case	

me of Test	Result Value	Unit	Reference Range
Urea Profile			
UREUM (N+)	146.0	mg/dl	125 to 149
CREATININE (K+)	3.45	mg/dl	2.2 to 5.0
FLUORIDE	110.0	mg/dl	96 to 126
Chemical Profile			
UREATININE	4.42	mg/dl	0.70 to 1.30
DO UREA	148.6	mg/dl	18 to 55

Dr. Bhatari

Suyog Pathology & Laboratory

Dr. Satish Joshi
M.B.B.S., D.O. (Pathology), D.M. (Pathology)

Pathology & Laboratory

Patient's Name: MRS. PUSHPA DIXIT
Age & Sex: 61 Yrs. Female
Referred by: DR. ARPIT CHOPRA
Consultant Dr.: DR. ARPIT CHOPRA

Ref No: 2122-000284
Date: 04/09/2025

Test Name	Result	Normal Range
BLOOD UREA	214 mg/dl	15-45
S-CREATININE	1.3 mg/dl	0.5-1.5
S-SODIUM	139.3 mEq/L	135-145
S-POTASSIUM	4.12 mEq/L	3.5-5.0
S-CHLORIDE	101.2 mEq/L	96-106

Dr. Satish Joshi
M.B.B.S., D.O. (Pathology), D.M. (Pathology)

Chronic Kidney Disease (CKD)

21 TUESDAY

MRS. PUSHPA DIXIT (78563 00313)
AGE - 61 Y
131-B, RAJAPAT NAGAR
BEHIND PUNEMAPUR, INDORE

Patient was diagnosed with CKD and having high levels of Creatinine, Urea and Potassium. She was admitted in hospital for 2 weeks including 5 days in ICU. We have reached to Dr. Arpit Chopra Sir after 7 days. That time the creatinine level was 5.5. After taking medicines from Sir the creatinine level came down to 2.3 in 5 days and completely normal to 1.3 in 3 weeks. We have completed the treatment of 1 month and now she is completely fine and does not require further medication.

CURED!

ISHAN DIXIT
9826257474
Indore

Dr. Arpit Chopra (Jain)
JAIN HOMOEOPATHY
A. B. Road, Indore E-India | 0771 400440

AROGYA SUPER SPECIALITY MODERN HOMOEOPATHIC CLINIC

Δ CKD Paid 5.00
D. 16/12

S. creatinine : 4.42

Urea : 148

Urine output ↓.

H/O - Hepato Splenomegaly

- Mild dilated CBD
- Gall bladder sludge
- Oedematous bowel loop.

17. 3rd wk | 2nd ?



CKD CURED & DIALYSIS STOPPED BY DR ARPIT CHOPRA CREATININ...

Metro Hospital & Cancer Research Centre
 Eastern Park, Delhi Metro Station, Jaipur Rd, New Delhi, India
 Ph: No. 4761 241981, 4832002, 4875400777
 Fax: 2447952, E-mail: metrohosp@delhimetrohospital.com

Patient Name: **Ravi Shankar Verma** Date of Birth: 21/01/1958 Gender: **MALE**
 Address: 27841 District: **Delhi** Pin Code: 110025
 Age: 64 years In The Clinic: 11/06/2017 02:11
 Referring Doctor: Dr. Ravi Verma Requested Test: 2447952 4875400

TEST	CLINICAL LABORATORY		REFERENCE RANGE	UNIT
	RESULT	STATUS		
URINALYSIS/URICACID	100	OK	100-1000	mg/dl
Albumin (Creatinine)	0.00	OK	0.00-0.30	g/dl
Bilirubin (Total)	0.2	OK	0.00-1.20	mg/dl
Bilirubin (Direct)	0.00	OK	0.00-0.20	mg/dl
Total Protein (Total)	6.0	OK	6.00-8.00	g/dl
Albumin (Albumin)	4.0	OK	4.00-5.00	g/dl

before modern homoeopathy treatment

GAURAV DIAGNOSTIC CENTRE
 COMPLY CERTIFIED PATENT CLINIC & I.V.C. CLC
 100% Ethical, Affordable, State-of-the-Art & I.V.C.

Dr. Ravi Chopra (MD)
 100% M.D. (M.D.)
 100% M.B.B.S. (M.B.B.S.)
 100% D.P.M.S. (D.P.M.S.)
 100% D.P.O. (D.P.O.)

PHYSICIAN (M.D., D.P.M.S.) UROLOGIST UROLOGIST
 100% M.B.B.S. (M.B.B.S.) 100% M.B.B.S. (M.B.B.S.)
 100% D.P.M.S. (D.P.M.S.) 100% D.P.M.S. (D.P.M.S.)
 100% D.P.O. (D.P.O.) 100% D.P.O. (D.P.O.)

TESTS REPORT OF INVESTIGATION

Urea 2.52 Creatinine 2.5 Uric Acid 10.14
 Hemoglobin 14.2 HbA1c 5.8 HbA1c 5.8

after modern homoeopathy treatment

METRO HOSPITAL and Cancer Research Centre
 Eastern Park, Jaipur Rd, Delhi Metro Station, Jaipur Rd, New Delhi, India
 Ph: No. 4761 241981, 4832002, 4875400777
 Fax: 2447952, E-mail: metrohosp@delhimetrohospital.com

Patient Name: **Ravi Shankar Verma** Date of Birth: 21/01/1958 Gender: **MALE**
 Address: 27841 District: **Delhi** Pin Code: 110025
 Referring Doctor: Dr. Ravi Verma Requested Test: 2447952 4875400

USG WHOLE ABDOMEN

before Modern Homoeopathy treatment

METRO HOSPITAL and Cancer Research Centre
 Eastern Park, Jaipur Rd, Delhi Metro Station, Jaipur Rd, New Delhi, India
 Ph: No. 4761 241981, 4832002, 4875400777
 Fax: 2447952, E-mail: metrohosp@delhimetrohospital.com

Patient Name: **Ravi Shankar Verma** Date of Birth: 21/01/1958 Gender: **MALE**
 Address: 27841 District: **Delhi** Pin Code: 110025
 Referring Doctor: Dr. Ravi Verma Requested Test: 2447952 4875400

USG WHOLE ABDOMEN

after modern homoeopathy treatment

December 08 **CHRONIC KIDNEY DISEASE**
CKD Kidney Failure

शरीर में पानी कम होना शुरू हुआ है, जो कि पिली पिली की तरह बसने लगे है।
 पिली पिली की तरह बसने लगे है।
 पिली पिली की तरह बसने लगे है।
 पिली पिली की तरह बसने लगे है।
 पिली पिली की तरह बसने लगे है।
 पिली पिली की तरह बसने लगे है।
 पिली पिली की तरह बसने लगे है।
 पिली पिली की तरह बसने लगे है।
 पिली पिली की तरह बसने लगे है।
 पिली पिली की तरह बसने लगे है।

Dr. Arpit Chopra (MD)
 100% M.D. (M.D.)
 100% M.B.B.S. (M.B.B.S.)
 100% D.P.M.S. (D.P.M.S.)
 100% D.P.O. (D.P.O.)

आज का रोज़ पिली पिली बसने लगे है।
 पिली पिली की तरह बसने लगे है।
 पिली पिली की तरह बसने लगे है।
 पिली पिली की तरह बसने लगे है।
 पिली पिली की तरह बसने लगे है।
 पिली पिली की तरह बसने लगे है।
 पिली पिली की तरह बसने लगे है।
 पिली पिली की तरह बसने लगे है।
 पिली पिली की तरह बसने लगे है।
 पिली पिली की तरह बसने लगे है।

2017-12-08 10:00:00



कैंसर, किडनी फेलियर, अस्पताल में गंभीर रूप से भर्ती मरिजों का उपचार, कोमा, शल्य चिकित्सा योग्य रोग, ऑटो इम्यून रोग, जीवनभर दवाई लेने वाले रोगों की रोकथाम एवं 300 प्रकार के असाध्य जटिल रोगों की चिकित्सा।

आरोग्य सुपर स्पेशलिटी मॉडर्न होमियोपेथी
 कम्प्लिट, परमानेंट, ईजी, सेफ, फास्ट एण्ड कॉस्ट इफेक्टिव

102, प्रथम मंजिल, कृष्णा टॉवर, बघोरवेल हॉस्पिटल के सामने, जंजीरवाला चौराहा, न्यू फ्लोरिडा, इन्दौर म.प्र.
 99075 27914 संपर्क : 0731-4977076, 79999 78834
 www.homoeopathycure.in, www.aarogyaarogyahomoeopathyindore.com Email : arpitchopra23@gmail.com

आरोग्य
 100% ETHICAL, AFFORDABLE, STATE-OF-THE-ART & I.V.C.

कैंसर, किडनी फेलियर, अस्पताल में गंभीर रूप से भर्ती मरिजों का उपचार, कोमा, शल्य चिकित्सा योग्य रोग, ऑटो इम्यून रोग, जीवनभर दवाई लेने वाले रोगों की रोकथाम एवं 300 प्रकार के असाध्य जटिल रोगों की चिकित्सा ।



अर्पित चौपड़ा (जैन)
एम. बी. होम्योपैथी
डॉक्टर, असाध्य एवं
शल्य रोग विशेषज्ञ

आरोग्य सुपर स्पेशलिटी मॉडर्न होमियोपैथी

कम्पलिट, परमानेंट, ईजी, सेफ, फास्ट एण्ड कॉस्ट इफैक्टिव

102, प्रथम मंजिल, कृष्णा टॉवर, कयोस्वेल हॉस्पिटल के सामने, जंजीरवाला चौराहा, न्यू पलासिया, इन्दौर म.प्र.

📞 99075 27914 संपर्क : 0731-4977076, 79999 78894

www.homoeopathycure.in. www.aarogyahomoeopathyindore.com Email : arpitchopra23@gmail.com

Chronic kidney disease

Also called: CKD

Overview

Symptoms

Treatments

Longstanding disease of the kidneys leading to renal failure.

The kidneys filter waste and excess fluid from the blood. As kidneys fail, waste builds up.

Common

More than 1 million cases per year (India)

- 🏠 Treatment can help, but this condition can't be cured
- 📅 Requires a medical diagnosis
- 🧪 Lab tests or imaging always required
- 🕒 Chronic: can last for years or be lifelong

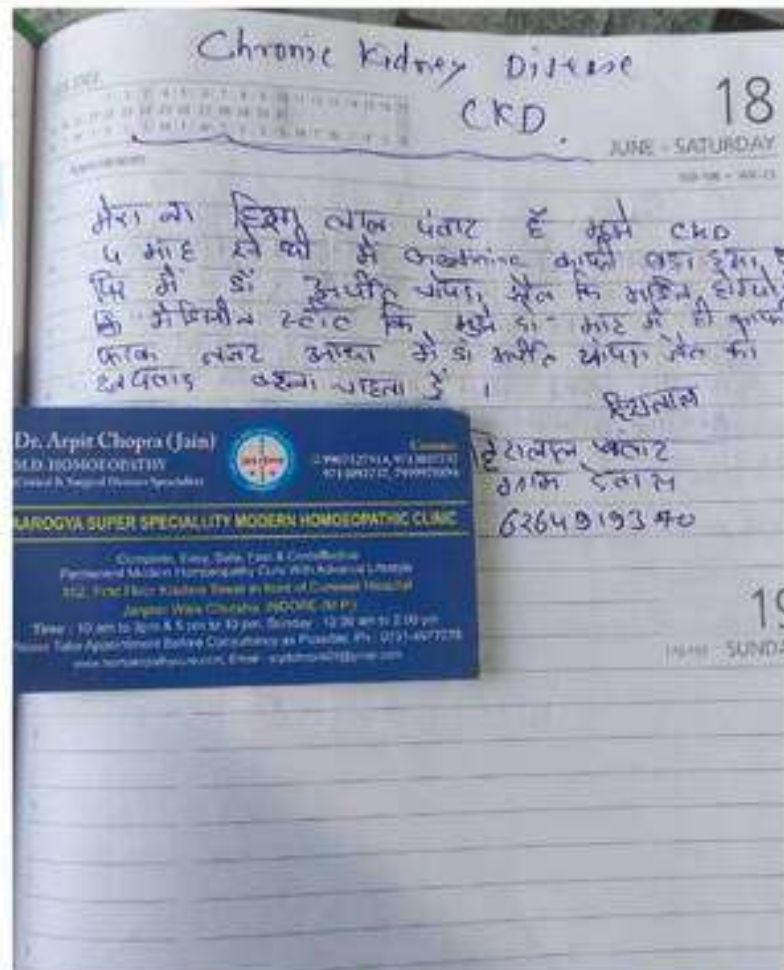

Chronic kidney disease





कैंसर, किडनी फेलियर, अस्पताल में गंभीर रूप से भर्ती मरिजों का उपचार, कोमा, शल्य चिकित्सा योग्य रोग, ऑटो इम्यून रोग, जीवनभर दवाई लेने वाले रोगों की रोकथाम एवं 300 प्रकार के असाध्य जटिल रोगों की चिकित्सा।



डॉ. अर्पित चौपडा (जैन)
एच. डी. होम्योपैथी
जटिल, असाध्य एवं
शल्य रोग विशेषज्ञ

आरोग्य सुपर स्पेशलिटी मॉडर्न होमियोपैथी

कम्पलिट, परमानेन्ट, ईजी, सेफ, फास्ट एण्ड कॉस्ट इफैक्टिव

102, प्रथम मंजिल, कृष्णा टॉवर, क्योरवेल हॉस्पिटल के सामने, जंजीरवाला चौराहा, न्यू पलासिया, इन्दौर म.प्र.

☎ 99075 27914 संपर्क : 0731-4977076, 79999 78894

www.homoeopathycure.in. www.aarogyahomoeopathyindore.com Email : arpitchopra23@gmail.com

before Modern Homoeopathy treatment

5 drops

after Modern Homoeopathy treatment

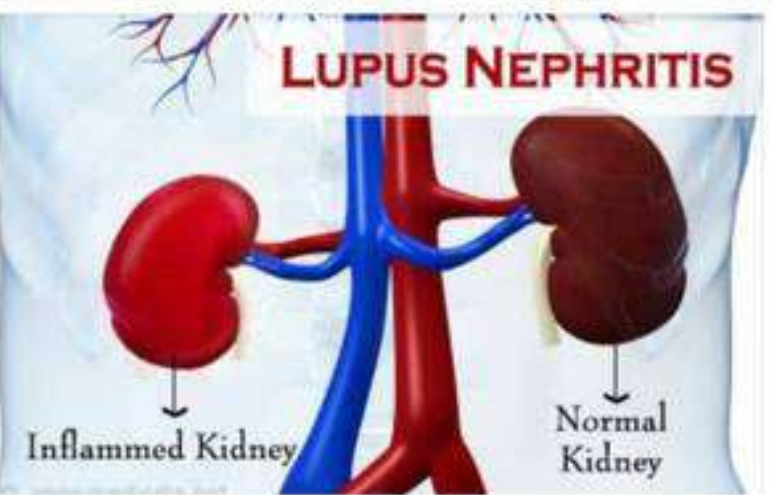

Handwritten medical notes in Hindi and English:

- Renal dialysis
- Maximum : 26.65 (2/4/22)
- Hb : 8.5
- on dialysis (twice a week)
- Urine output Normal
- Sodium : 126.13
- Swelling ⊕
- H/O - 2/3/22 - 2020

IgA Nephropathy Treatment



APOLLO HOSPITALS

Dr. SURESH PRASAD
 Lab No: N/A 0212124
 Ref Doctor: DR VARUN

Issue submitted for IF studies show 13 glomeruli of which 11 are adorned with significant deposits of IgA.

Diagnosis/Comments:

- Kidney (nephric) biopsy shows significant global glomerular mesangial (2/122) and moderate tubulointerstitial changes of chronicity, deposits of IgA consistent with chronic IgA nephropathy.
- In addition significant vascular changes of hyaline arteriosclerosis are seen.

	IgG	IgM	IgA	C3c	C1q	Kidney LE	Lesion Lt.
Glomeruli	-	-	M.O	M.O	-	M.O	M.O
Localization	-	-	GC	GC	-	GC	GC
Pattern	-	-	2+	1 to 2+	-	Trace to 1+	Trace
Score	-	-					
Arteries	-	-					
Score	-	-					
Interstitium	-	-					

Page 2 of 3

before Treatment

PROCESSED AT: Thyrocare
 D-217, 102, MIDC, Sahaj, Near Mumbai-400 703

NAME: SURESH PRASAD (2019)
 C-3019
 TEST ORDER: 1. IgA/IgG/C3/C1q

SAMPLE COLLECTED AT: (31122022) SAHA BIOMEDICAL COLLECTION CENTRE, JAGADAL NAGAR, CHAPRA, NAGALAND 781123

TEST NAME	TECHNOLOGY	VALUE	UNITS
IMMUNOGLOBULIN A (IgA)	IMMUNOFLUORESCENCE	1.04	g/L

Reference Range:
 Adult: 0.43 - 1.54
 Child: 0.20 - 1.00
 Please correlate with clinical conditions.

After Dr Arpit Chopra Jain Modern Homoeopathy treatment Normal IgA Report

Decided on (SCT): 112 Dec 2022 09:55
 Collected on (SRT): 113 Dec 2022 09:00

सक्सेस स्टोरी

IgA Nephropathy

REPORTS OF IgA NEPHROPATHY  IgA Nephropathy



कैंसर, किडनी फेलियर, अस्पताल में गंभीर रूप से भर्ती मरिजों का उपचार, कोमा, शल्य चिकित्सा योग्य रोग, ऑटो इम्यून रोग, जीवनभर दवाई लेने वाले रोगों की रोकथाम एवं 300 प्रकार के असाध्य जटिल रोगों की चिकित्सा।



डॉ. अर्पित चौपड़ा (एम.बी.बी.एस.)
एच. बी. होम्योपैथी
जटिल, असाध्य एवं
हालत रोग विशेषज्ञ

आरोग्य सुपर स्पेशलिटी मॉडर्न होमियोपैथी
कम्पलिट, परमानेंट, ईजी, सेफ, फास्ट एण्ड कॉस्ट इफेक्टिव

102, प्रथम मंजिल, कृष्णा टॉवर, क्योरवेल हॉस्पिटल के सामने, जंजीरवाला घौराहा, न्यू पलासिया, इन्दौर म.प्र.
📞 99075 27914 संपर्क : 0731-4977076, 79999 78894

www.homoeopathy cure.in, www.aarogyahomoeopathyindore.com Email : arpit Chopra23@gmail.com

Medical Laboratory R

MR. FIRDOSH BEE
Reference: Dr. JAYATI ALI
Sample Collected At: Dr. Dr. Jyoti Chandra
32, Karmaram nagar, Indore, MP-462014
PROCESSED LOCATION - Maheshwari Pathology (Laxmi Nagar Road), Near No. 22, Bank Building, Near Fountain, Phone Indore-462014

REGISTRATION No. 913121900422 Registered On 01/04/2017 20:10 AM
LABORATORY No. 913121900422 Registered On 01/04/2017 20:10 AM

Investigation	Observed Value	Unit	Biological Reference Interval
BUN Blood Urea Nitrogen* (Creatinine 2.14)	44.28	mg/dl	7.5-20 Please note the change in method and reference range.
Creatinine* (Serum Creatinine)	33.28	mg/dl	0.6-1.2 Please note the change in method and reference range.
Uric Acid* (Serum Uric Acid)	6.81	mg/dl	2.3-6.0 Please note the change in method and reference range.
Proteins Total Protein* (Serum Total Protein)	7.50	g/dl	6.4-8.5 Please note the change in method and reference range.
Albumin* (Serum Albumin)	4.4	g/dl	3.5-5.2 Please note the change in method and reference range.
Globulin* (Serum Globulin)	2.10	g/dl	1.8-3.8
AG Ratio (Serum Albumin/Globulin Ratio)	1.63		1.1-2.2
Electrolytes Sodium (Serum Sodium)	141	mmol/L	130-140
Potassium (Serum Potassium)	4.0	mmol/L	3.8-5.0
Chlorides (Serum Chlorides)	105	mmol/L	98-106

Remark: In Male, Urea is usually reported as 0.34 g/l and expressed in mg/dl. 0.34 mg/dl urea can be converted to urea mmol/L by multiplying by 2.14.

Arpit

CHOUHAN DIAGNOSTIC CENTRE
Dr. Ravindra Singh Chouhan
MBBS, DMRD
Radiologist & Sonologist
Reg. No. : MP-4398

Dr. P. Sola
MBBS, MD Path
Reg. No. MP

NAME : Mrs. FIRDOSH GURESHI AGE : 32 Years SEX : Female
REF. BY : SELF DATE : 06/05/2021

BIOCHEMISTRY

TESTS	RESULTS	UNITS	REFERENCE RANGE
Serum CREATININE	7.68	mg/dl	0.60 - 1.10
Serum Uric Acid	6.81	mg/dl	2.3 - 6.0
BUN	42.7	mg/dl	5 - 20

Remark: - Sample processed on ERBA, EM-200 fully automated biochemistry analyser. Sample type - Serum kindly correlate clinically.

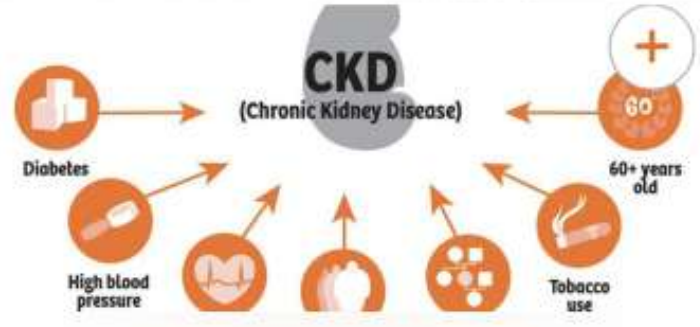

Handwritten notes:

Δ CKD : 5 months
S. creatinine : 13-29 maximum : (14-48)
Urine output : Low.
On dialysis (twice in a week).
- Small left renal cortical cyst
- few enlarged mediastinic lymph nodes larger on medial 19x8mm.

* कैंसर * किडनी फेलियर * अस्पताल में गंभीर रूप से * भर्ती मरिजों का उपचार * कोमा * शल्य चिकित्सा योग्य रोग आँटो इन्फ्यून रोग * जीवनभर दवाई लेने वाले रोगों की रोकथाम एवं 300 प्रकार के असाध्य जटिल रोगों की चिकित्सा ।



डॉ. अर्पिता चोपड़ा (बी.एड.)
एच.डी. इन्फर्नरी
एडिशनल असिस्टेंट एच
एचएल एच डीकेएचएच

आरोग्य सुपर स्पेशलिटी मॉडर्न होम्योपैथिक क्लिनिक

कम्प्यूटिड * परमाजेन्ट * इन्जी * सेफ * फास्ट एण्ड कॉस्ट इफेक्टिव
102, प्रथम मंजिल, कुलगा हाईवे, कवीरवेल इन्डिस्ट्रियल के अडजसे, जंजीरवाला पौरवाडा, जयू पल्लविया, इन्दौर (म.प्र.)
फोन : 0731-4977078, मो. : 97190-92737, 97190-97737, 79999-78894, 99075-27914

www.homeopathyure.in, www.aarogyahomeopathyindore.com Email : arpitchopra23@gmail.com

TIME Path Lab
102, Pratham Manjil, Kullaga Highway, Kaveravel Industrial Area, Jangirwala Porewada, Jyoti Pallewalia, Indore (M.P.)

Name: AFSANA PATHAN
Age: 35 yr
Reg No: 5303
Gender: Female
Doctor: DR. N. PANDYA
Date: 21/Aug/2021

INVESTIGATIONS	RESULTS	REFERENCE INTERVAL
HAEMOGLOBIN		
Total wbc count	8.1	
Neutrophils	1500	
Lymphocytes	68	M: 13-18.0 GMCL, F: 11-16 GMCL
Monocytes	25	4,000-11,000/cumm
Eosinophils	04	40-75%
Basophils	03	30-45%
	00	0-10%
	00	1-6%
		0-1%
CREATININE		
	8.8	M: 0.6-1.1 F: 0.4-0.8 mg/dl
SODIUM POTASSIUM		
	140.0	135-145 mEq/L
	4.8	3.5-5.0 mEq/L
DR-CHEMISTRY		
	186.0	70-140 mg/dl

Method: DR-CHEMISTRY run on VITROS 250

A. Bhawani
Pathologist
Reg no. - 13484

before treatment

TIME Path Lab
102, Pratham Manjil, Kullaga Highway, Kaveravel Industrial Area, Jangirwala Porewada, Jyoti Pallewalia, Indore (M.P.)

Name: AFSANA PATHAN
Age: 35 yr
Reg No: 5008
Gender: Female
Doctor: DR. N. PANDYA
Date: 01/Oct/2021

INVESTIGATIONS	RESULTS	REFERENCE INTERVAL
HAEMOGLOBIN		
Total wbc count	10.100	
Neutrophils	81	M: 13-18.0 GMCL, F: 11-16 GMCL
Lymphocytes	44	4,000-11,000/cumm
Monocytes	03	40-75%
Eosinophils	02	30-45%
Basophils	00	0-10%
		1-6%
		0-1%
CREATININE		
	4.4	M: 0.6-1.1 F: 0.4-0.8 mg/dl
POTASSIUM		
	5.0	3.5-5.0 mEq/L
DR-CHEMISTRY		
	128.0	70-140 mg/dl

Method: DR-CHEMISTRY run on VITROS 250

Note: All pathological tests have technical and biological limitations. Please correlate clinically as well as with other investigative findings. A retest should be requested in case of any discrepancy. This Report is not valid for medico-legal purpose.

A. Bhawani
Pathologist
Dr. A. Bhawani
Reg no. - 13484

after 1 month modern homoeopathy treatment

Chronic kidney disease

Also called: CKD

- Overview
- Symptoms
- Treatments
- New

Longstanding disease of the kidneys leading to renal failure.

The kidneys filter waste and excess fluid from the blood. As kidneys fail, waste builds up.

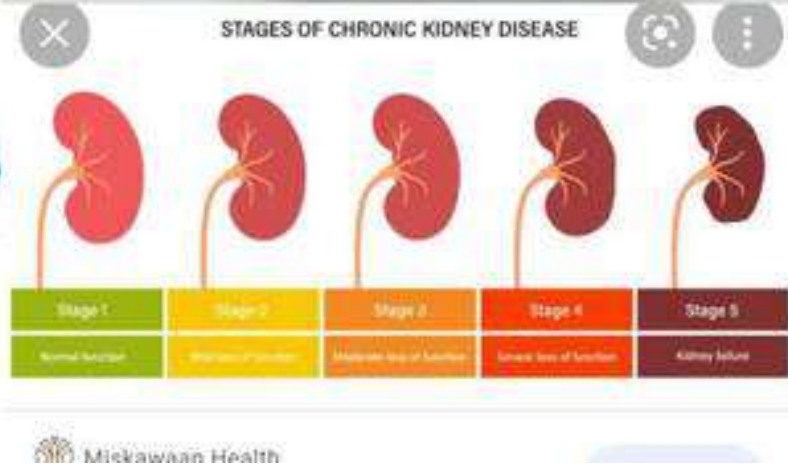



कैंसर, किडनी फेलियर, अस्पताल में गंभीर रूप से भर्ती मरिजों का उपचार, कोमा, शल्य चिकित्सा योग्य रोग, ऑटो इम्यून रोग, जीवनभर दवाई लेने वाले रोगों की रोकथाम एवं 300 प्रकार के असाध्य जटिल रोगों की चिकित्सा।



पितृ घोषडा (जैन)
एच. डी. होम्योपैथी
एल, असाध्य एवं
य रोग विशेषज्ञ

आरोग्य सुपर स्पेशलिटी मॉडर्न होमियोपैथी

कम्प्लिट, परमानेन्ट, ईजी, सेफ, फास्ट एण्ड कॉस्ट इफैक्टिव

102, प्रथम मंजिल, कृष्णा टॉवर, क्योरवेल हॉस्पिटल के सामने, जंजीरवाला चौराहा, न्यू पलासिया, इन्दौर म.प्र.

📞 99075 27914 संपर्क : 0731-4977076, 79999 78894

www.homeopathyucure.in, www.aarogyahomeopathyindore.com Email : arpit Chopra23@gmail.com

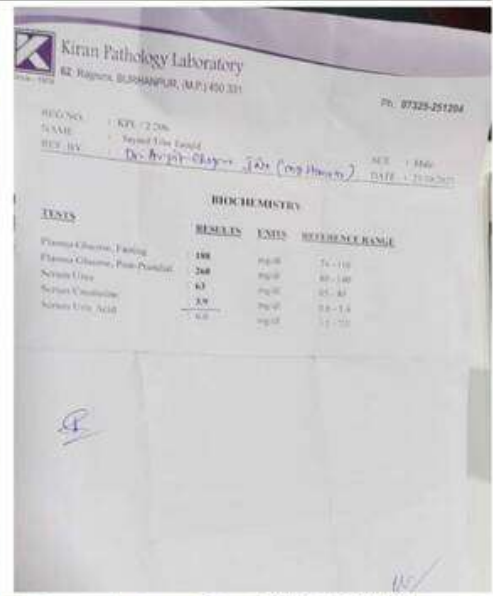
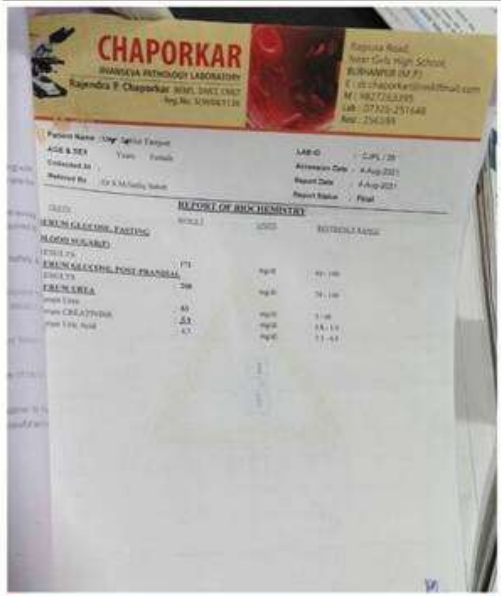

PROGRESSION OF CHRONIC KIDNEY DISEASE (CKD)

RISK FACTORS FOR CKD MAY INCLUDE

- Heart Disease
- Diabetes
- High Blood Pressure
- Obesity
- Lupus
- Family History of CKD
- Age
- High Cholesterol

STAGES: NORMAL → INCREASED RISK → KIDNEY DAMAGE → REDUCED KIDNEY FUNCTION → KIDNEY FAILURE

Preventing CKD and its complications is possible by managing risk factors and treating the disease to slow its progression and reduce the risk of complications.

4/0 CKD : Low

S-Creatinine : 5.9 (4/8/21)

Urine output Good

Urea : 83

4/0 - Type II DM : 45 yrs

HTN

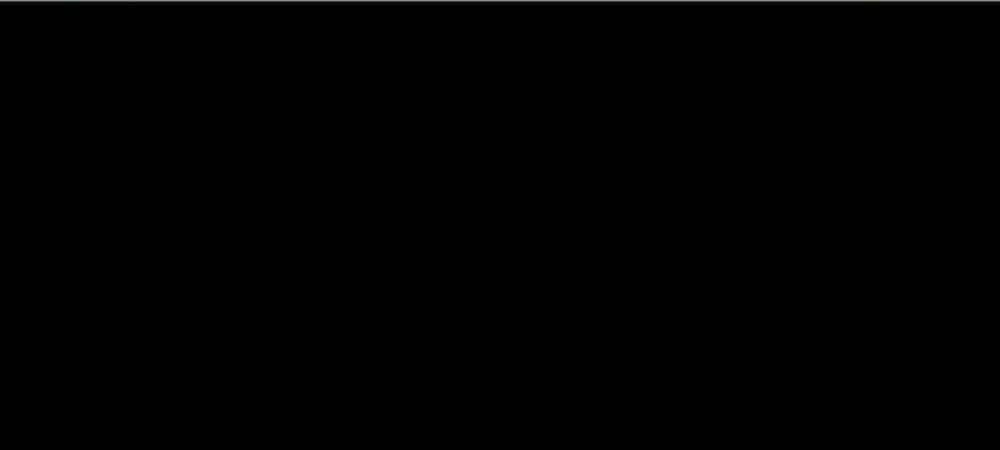

DEAL PATH LAB
ALPANA SALGIA
M.B.B.S., D.C.P.
2498002, 2498003
98264 82044
salgia@gmail.com
Time: 8 A.M. to 9.30 P.M.
+ Sunday Closed

3/5 Manorama Nagar, Opp. St. Paul Primary School, Near Petrol Pump, INDORE - 452 001 (M.P.)

U/D No. 22943 DPO No. 0411 Health No. E294
Patient Name **MRS. SHAWNA LAAD**
Age & Sex Female Report Date 11/05/22
Doctor **Dr. ALPANA SALGIA (M.D.)** Lab No. 7

before treatment

Biochemical Examination (Renal Profile)

Name of Test	Result Value	Unit	Reference Range
RBS	130	mg/dl	0 to 140
TOTAL BILIRUBIN	0.47	mg/dl	0 to 1.0
DIRECT BILIRUBIN	0.26	mg/dl	0.0 to 0.30
INDIRECT BILIRUBIN	0.22	mg/dl	0.0 to 0.75
SGPT	12	IU/L	upto 40
TOTAL PROTEIN	6.6	g/dl	6.0 to 8.0
ALBUMIN	4.3	g/dl	3.5 to 5.0
GLOBULIN	2.3	g/dl	2.2 to 3.5
RATIO	1.87:1		
S. CREATININE	11.0	mg/dl	0.6 to 1.4
BUN (BLOOD UREA NITROGEN)	58	mg/dl	6 to 20
URIC ACID	5.7	mg/dl	3.5 - 7.2
CALCIUM	10.9	mg/dl	8.6 to 10.7
PHOSPHOROUS	5.3	mg/dl	2.5 to 4.5
ALKALINE PHOSPHATASE	43	IU/L	adults: upto 115 children: upto 340
SODIUM (Na+)	137	mEq/L	122 to 149
POTASSIUM (K+)	4.4	mEq/L	3.5 to 5.0
CHLORIDE	100	mEq/L	96 to 106

Chemical test done by Fully Automated Analyser

Dr. ALPANA

IDEAL PATH LAB
Dr. ALPANA SALGIA
M.B.B.S., D.C.P.
2498002, 2498003
98264 82044
salgia@gmail.com
Time: 8 A.M. to 9.30 P.M.
+ Sunday Closed

3/5 Manorama Nagar, Opp. St. Paul Primary School, Entry Near Geeta Bhawan Petrol Pump, INDORE - 452 001 (M.P.)

U/D No. 24144 DPO No. 1667 Health No. H/183
Patient Name **MRS. SHAWANA LAAD**
Age & Sex Female Report Date 26/08/2022
Doctor **Dr. ALPANA SALGIA (M.D.)** Lab No. 18

after Modern Homoeopathy treatment

Biochemical Examination (Renal Profile)

Name of Test	Result Value	Unit	Reference Range
RBS	91	mg/dl	80 to 120
TOTAL BILIRUBIN	0.50	mg/dl	0 to 1.0
DIRECT BILIRUBIN	0.21	mg/dl	0.0 to 0.30
INDIRECT BILIRUBIN	0.29	mg/dl	0.0 to 0.75
SGPT	10	IU/L	upto 40
TOTAL PROTEIN	7.4	g/dl	6.0 to 8.0
ALBUMIN	4.7	g/dl	3.5 to 5.0
GLOBULIN	2.7	g/dl	2.2 to 3.5
RATIO	1.74:1		
S. CREATININE	6.4	mg/dl	0.6 to 1.4
BUN (BLOOD UREA NITROGEN)	47	mg/dl	6 to 20
S. URIC ACID	5.4	mg/dl	3.5 - 7.2
S. CALCIUM	10.4	mg/dl	8.6 to 10.7
S. PHOSPHOROUS	4.9	mg/dl	2.5 to 4.5
ALKALINE PHOSPHATASE	34	IU/L	adults: upto 115 children: upto 340
S. SODIUM (Na+)	133	mEq/L	122 to 149
S. POTASSIUM (K+)	3.8	mEq/L	3.5 to 5.0
S. CHLORIDE	98	mEq/L	96 to 106

Biochemical test done by Fully Automated Analyser

Dr. ALPANA SALGIA

STAGES OF CHRONIC KIDNEY DISEASE

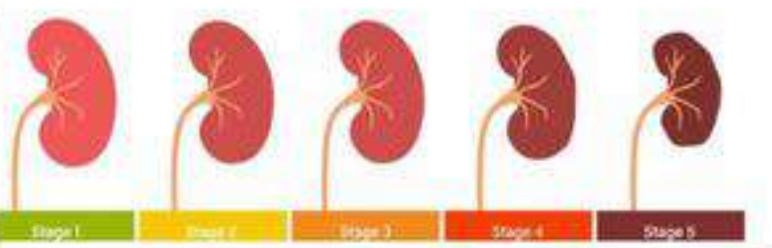

Chronic kidney disease

Also called: CKD

- Overview
- Symptoms
- Treatments

Longstanding disease of the kidneys leading to renal failure.

The kidneys filter waste and excess fluid from the blood. As kidneys fail, waste builds up.

Common

More than 1 million cases per year (India)

Treatment can help, but this condition can't be cured

CGN / CKD, IV

EASY SAFE, F

केसर, किडनी फैलियर, अस्पताल में गंभीर रूप से भर्ती मरिजों का उपचार, कोमा, शल्य चिकित्सा योग्य रोग, ऑटो इम्यून रोग, जीवनभर दवाई लेने वाले रोगों की रोकथाम एवं 300 प्रकार के असाध्य नटिल रोगों की चिकित्सा।

आरोग्य सुपर स्पेशलिटी मॉडर्न होमियोपैथी

डॉ. वसिष्ठ (मैड) एम. डी. एम.पी.सी. एम.डी. एम.एच.डी. एम.डी. एम.डी. (होमियोपैथी)

डॉ. वसिष्ठ (मैड) एम. डी. एम.पी.सी. एम.डी. एम.एच.डी. एम.डी. एम.डी. (होमियोपैथी)

कॉन्सल्टेंट, परामर्शदाता, ई-सी, सीएच, फास्ट एक्ट कर्सेट इन्फिजिटिव

102, प्रथम मंजिल, कृष्ण टॉवर, अकोशिल इण्डिया के हाथों, लॉडविगस्ट्री रोड, नू पारसीय, इन्दौर म.प्र.

☎ 9075 27914, 91001 | 0731-4577076, 79009 78904

www.homoeopathyvibe.in, www.satyahomoeopathyindore.com, Email: satyachopra23@gmail.com

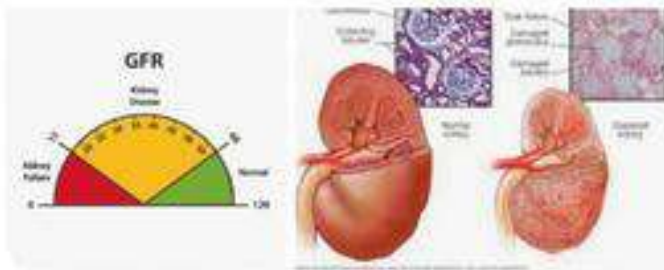

Chronic kidney disease occurs when a disease or condition impairs kidney function, causing kidney damage to worsen over several months or years. Diseases and conditions that cause chronic kidney disease include: Type 1 or type 2 diabetes. High blood pressure.

K/c/o Chronic Kidney Disease - 2020

Serum creatinine - 5.95 (21/7/22)
 - 9.37 (26/07/22)
 - 6.24 (28/7/22)

Maximum creatinine - 9.87

Urine output - Good

Kidney - Not on dialysis

Swelling - No

Hb 8.3 (26/07/22) (on injection) Last on 22/7/22

Vomiting ⊕ Nausea

DEPARTMENT OF LABORATORY SERVICES

Investigation: SERUM CREATININE, SERUM ELECTROLYTES (NA & K), SERUM SODIUM, SERUM POTASSIUM, SERUM BICARBONATE

Investigation	Result	Unit	Ref. Int. Interval	Method
SERUM CREATININE	9.37	mg/dL	Up to 12 years: 0.3 - 0.7 Above 12 years: Male: 0.7 - 1.3 Female: 0.6 - 1.1	Jaffee
SERUM SODIUM	141.5	mmol/L	136 - 145	ISE Indirect
SERUM POTASSIUM	3.55	mmol/L	3.5 - 5.1	ISE Indirect
SERUM BICARBONATE	6.7	mmol/L	22 - 26	ISE Direct

before treatment

श्री डायग्नोस्टिक सेन्टर
 MIRACLE COMPLEX, BUS STAND, DURG (C.G.) PH. : 0785-4549321, Mob. : 826672006

PT. NAME: MR. HEMANT KUMAR
 UMSI: K28416
 AGE/SEX: 52 Y/MALE
 CONSULTANT: DR. PRABHAKH CHODHARY
 DATE OF SAMPLE COLLECTION: 21.08.2022
 REPORT GENERATION DATE: 21.08.2022

HAEMATOLOGY

PARAMETER	RESULT	NORMAL RANGE
Hemoglobin	8.3 Gm%	11 - 15 F, 12 - 18 M

RFT (RENAL FUNCTION TEST)

PARAMETER	RESULT	NORMAL RANGE
Blood Urea	146.0 mg/Dl	10 - 50
S. Creatinine	4.86 mg/Dl	0.4 - 1.5
S. Uric Acid	2.86 mg/Dl	2.5 - 7.7
S. Sodium (Na)	133.8 Mmol/L	135-148
S. Potassium (K+)	5.49 Mmol/L	3.5-5.3

after Adding Modern Homoeopathy treatment



कैंसर, किडनी फेलियर, अस्पताल में गंभीर रूप से भर्ती मरिजों का उपचार, कोमा, शल्य विकिर्ता योग्य रोग, ऑटो इम्यून रोग, जीवनभर दवाई लेने वाले रोगों की रोकथाम एवं 300 प्रकार के असाध्य जटिल रोगों की विकिर्ता।

आरोग्य सुपर स्पेशलिटी मार्डन होमियोपेथी
 कम्प्लिक्ट, परमानेंट, इन्वी, सेक, फास्ट एण्ड कॉस्ट इफेक्टिव

102, प्रथम मंजिल, कृष्ण टॉवर, इकोरेल हॉस्पिटल के सामने, नन्दीनगरा रोड, न्यू पार्लियड, इन्डोर म.प्र.
 09875 27914 संपर्क : 0731 497076, 79699 78934
 www.homoeosafefuture.in, www.aarogyahomoeosafefuture.com, Email : arst@hoax23@gmail.com

Chronic kidney disease

Also called: CKD

Overview

Symptoms

Treatments

Longstanding disease of the kidneys leading to renal failure.

STAGES OF CHRONIC KIDNEY DISEASE

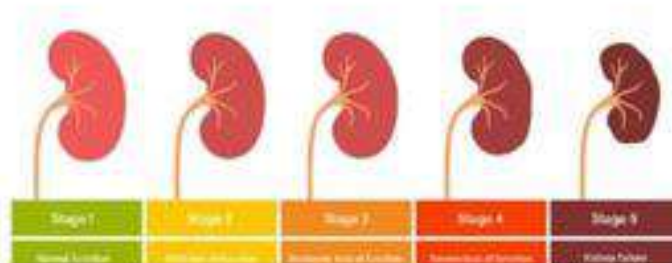

ENDOCRINE LABORATORY & HORMONE TESTING CENTRE

LAB CARE DIAGNOSTIC

TEST REPORT

Serum Urea Nitrogen, Creatinine (BUN/SGPT), Serum

Parameter	Observed Value	Unit	Biological Reference Interval
BUN	1.81	mg/dl	0.7-2.0
CREATININE	5.63	mg/dl	0.6-1.2

Serum Acid, Serum

Parameter	Observed Value	Unit	Biological Reference Interval
PH	7.37		7.35-7.45

CALCIUM LEVEL

Parameter	Observed Value	Unit	Biological Reference Interval
CALCIUM	9.5	mg/dl	8.8-10.0

before treatment

Navjeevan Advance Diagnostic Laboratories and Healthcare Centre

after Dr Arpit Chopra Modern Homeopathy treatment

Parameter	Observed Value	Unit	Biological Reference Interval
BUN	1.81	mg/dl	0.7-2.0
CREATININE	5.63	mg/dl	0.6-1.2

Handwritten medical notes:

- Δ CKD : 1yr
- S. creatinine : 5.63
- Maximum : 5.63
- Proteinuria : ++++ (2/July/22)
- Urea : 124
- Hb : 8.5
- Urine output Normal
- No Dialysis at present
- Right Renal, sclerotic cyst



KIDNEY RELATED किडनी संबंधित PROBLEMS CKD, KIDNEY FAILURE, ...

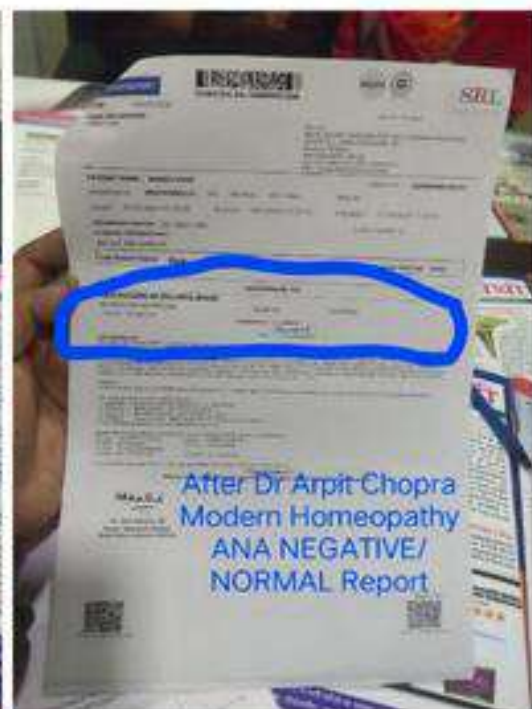
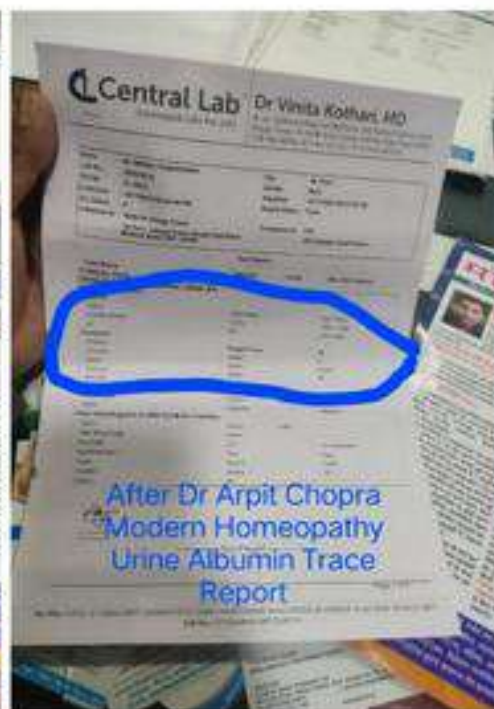
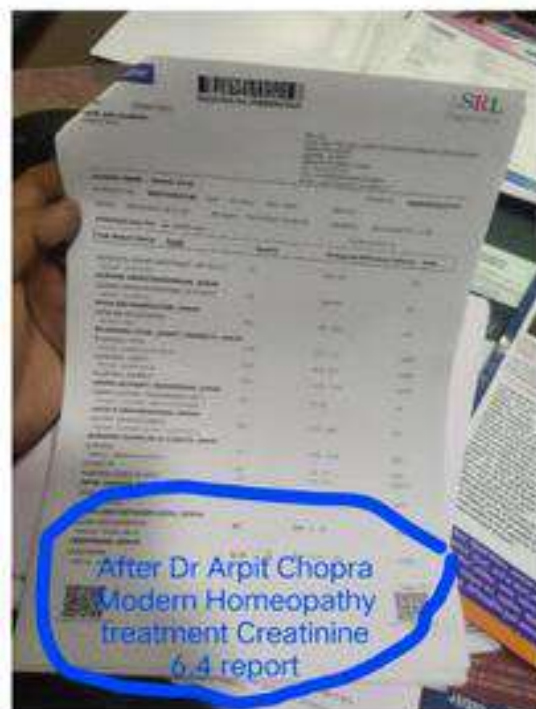
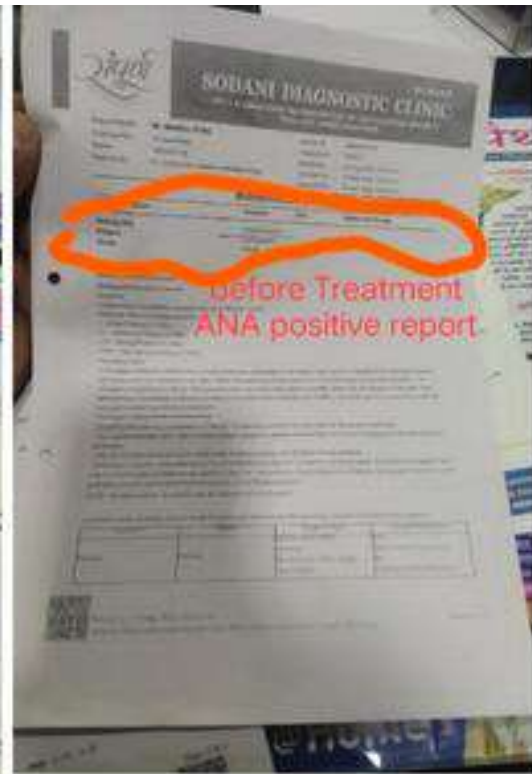
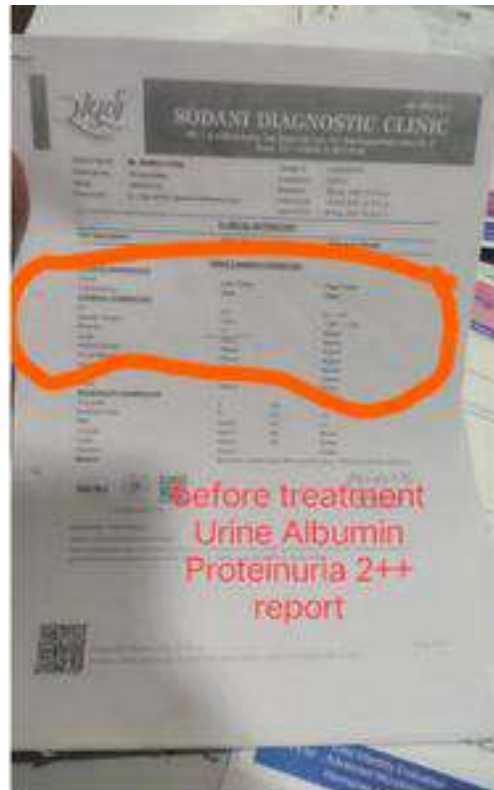
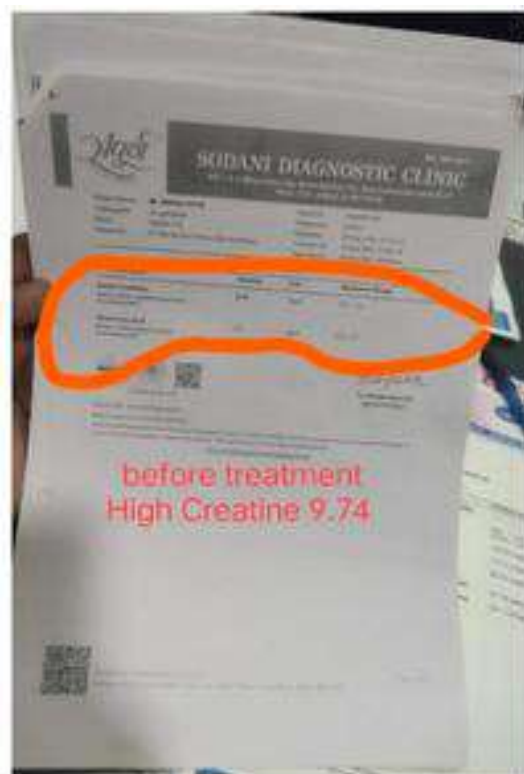

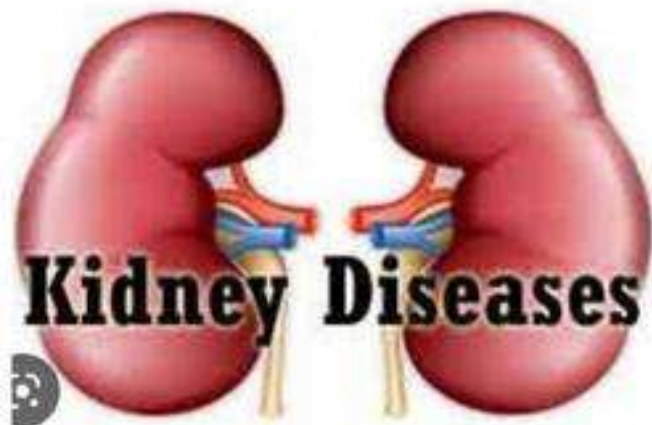

Kidney Failure 19
 में किडनी फेल्यूर हो गयी है।
 इससे रक्त में अम्लिकता बढ़ती है।
 रक्त में अम्लिकता बढ़ने से शरीर में
 सूजन आती है।
 रक्त में अम्लिकता बढ़ने से शरीर में
 थकान आती है।
 रक्त में अम्लिकता बढ़ने से शरीर में
 कमजोरी आती है।
 रक्त में अम्लिकता बढ़ने से शरीर में
 कमजोरी आती है।
 रक्त में अम्लिकता बढ़ने से शरीर में
 कमजोरी आती है।
 रक्त में अम्लिकता बढ़ने से शरीर में
 कमजोरी आती है।



Description

क्रॉनिक किडनी डिजीज CHRONIC
 KIDNEY DISEASE CREATININE 12
 to 8 mg BY DR ARPIT CHOPRA
 MODERNHOMEOPATHY

HALBY Shaiby Limited
 DEPARTMENT Pathology & Microbiology

REPORT STATUS: Final

Parameter	Result	Unit	Reference Rpt. Range
S. PROTEIN	7.7	g/dl	6.0-8.0
S. ALBUMIN	4.1	g/dl	3.5-5.0
S. CREATININE	12	mg/dl	0.6-1.3

UPTAKE (KIDNEY FUNCTION)
 Creatinine clearance (ml/min) 18.0

MEDIPath Diagnostic Centre

After Dr ARPIT Chopra Modern Homeopathy treatment

MEDIPath Diagnostic Centre

Urea Creatinine - Good
 Protein Blood 10/10/22
 Blood 10/10/22
 Creatinine 10/10/22
 Urea 10/10/22

HALBY Shaiby Limited
 DEPARTMENT Pathology & Microbiology

REPORT STATUS: Final

Parameter	Result	Unit	Reference Rpt. Range
Urea	18.0	mg/dl	7.0-20.0

MEDIPath Diagnostic Centre

medica
 मित्रोपेथी
 Homeopathy

कैंसर, किडनी फेलियर, अस्पताल में गंभीर रूप से भर्ती मरिजों का उपचार, कोमा, शल्य चिकित्सा योग्य रोग, ऑटो इम्यून रोग, जीवनभर दवाई लेने वाले रोगों की रोकथाम एवं 300 प्रकार के असाध्य जटिल रोगों की चिकित्सा।



आरोग्य सुपर स्पेशलिटी माडर्न होमियोपेथी

कम्पलिट, परमानेन्ट, ईजी, सेफ, फास्ट एण्ड कॉस्ट इफैक्टिव

102, प्रथम मंजिल, कृष्णा टॉवर, क्योरवेल हॉस्पिटल के सामने, जंजीरवाला चौराहा, न्यू पलासिया, इन्दौर म.प्र.

99075 27914 संपर्क : 0731-4977076, 79999 78894

www.homoeopathy cure.in, www.aarogyahomoeopathyindore.com Email : arpitchopra23@gmail.com

CHAPORKAR
BHARAT PATHOLOGY LABORATORY
Rajendra P. Chaperkar BAMS, DMS, DCC
Reg. No. 30824114

Regina Road, Near Girls High School, BIRHANPUR (M.P.)
E: dr.chaporkarindore@gmail.com
M: 9827283295
Lab: 07325-257648
Reg: 250099

Patient Name: Mr. Ajit Chavhan
AGE & SEX: 45 Yrs Male
Collected At: ...
Referred By: Dr. S.M. Singh, Indore

LAB ID: C/PL/20
Accession Date: 4 Aug 2021
Report Date: 4 Aug 2021
Report Status: Final

REPORT OF BIOCHEMISTRY

TESTS	RESULT	UNITS	REFERENCE RANGE
SERUM GLUCOSE, FASTING (BLOOD SUGAR)			
SERUM GLUCOSE, FASTING	171	mg/dl	80-100
SERUM UREA	39	mg/dl	10-18
SERUM CREATININE	5.2	mg/dl	0.7-1.4
SERUM URIC ACID	4.7	mg/dl	2.7-4.2

Kiran Pathology Laboratory
B2, Regina, BIRHANPUR, (M.P.)-450 331
PC: 07325-251204

REG. NO: KPL-2206
NAME: Ajit Chavhan
REF. BY: Dr. Arjit Chavhan (Indore)

DATE: 04/08/2021

BIOCHEMISTRY

TESTS	RESULTS	UNITS	REFERENCE RANGE
Plasma Glucose, Fasting	180	mg/dl	74-100
Plasma Glucose, Post-Prandial	260	mg/dl	80-140
Serum Urea	43	mg/dl	10-30
Serum Creatinine	3.9	mg/dl	0.8-1.4
Serum Uric Acid	6.6	mg/dl	2.7-7.0

PROGRESSION OF CHRONIC KIDNEY DISEASE (CKD)

RISK FACTORS FOR CKD MAY INCLUDE

- Heart Disease
- Diabetes
- High Blood Pressure
- Obesity
- Lupus
- Family History of CKD
- Age
- High Cholesterol

NORMAL → **INCREASED RISK** → **KIDNEY DAMAGE** → **REDUCED KIDNEY FUNCTION** → **KIDNEY FAILURE**

Preventing CKD and its complications is possible by managing risk factors and treating the disease to slow its progression and reduce the risk of complications.

of Patient's Cases:
Sarcular Dystrophy, deaf, Corns, Parkinson's disease, Arkyosing Spondylitis, Spinal Stenosis, Liver Cirrhosis, Fatty Liver, Complication, Infertility, Impotency, Rheumatism, Migraine, Knee Pain, Tumor & Uterine Fibroid, renal Diseases, Renal & Hereditary diseases, Mental Psychiatry, Accidental & Emergency, opathic Preventive & sus, Allergy, asma, Psoriasis, e. Cosmetic disorders, ity, Under Weight, it, Warts, Deadstick, ulation, Piles, Fissure.

C/O CKD : Loyal

Serum Creatinine : 5.9 (4/8/21)

Urine output Good

Urea : 83

H/O - Type II DM : 45yrs

HTN



कैंसर, किडनी फेलियर, अस्पताल में गंभीर रूप से भर्ती मरिजों का उपचार, कोमा, शल्य चिकित्सा योग्य रोग, ऑटो इम्यून रोग, जीवनभर दवाई लेने वाले रोगों की रोकथाम एवं 300 प्रकार के असाध्य जटिल रोगों की चिकित्सा।

आरोग्य सुपर स्पेशलिटी माईन होमियोपैथी
कम्प्लिट, परमानेंट, इंजी, सेफ, फास्ट एण्ड कॉस्ट इफेक्टिव

102, प्रथम मंजिल, कृष्णा टॉवर, क्वोरटेल हॉस्पिटल के सामने, जंजीरवाला धौराहा, न्यू पलताणा, इन्दौर म.प्र.

📞 99075 27914 संपर्क : 0731-4977076, 79909 79904

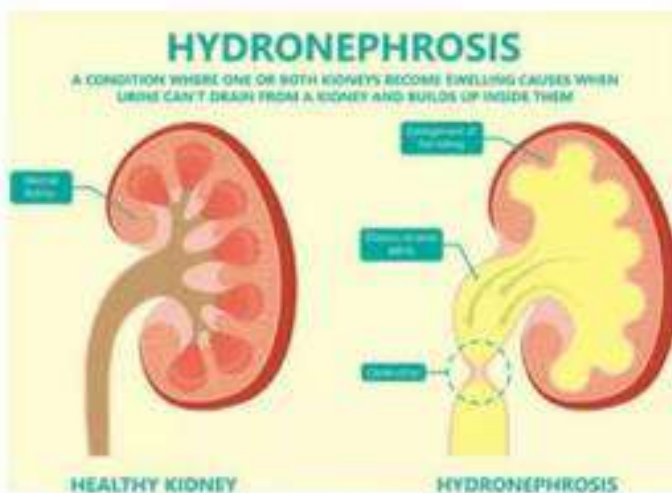

मॉडर्न होम्योपैथी

AYESHA KHAN (M.D.)
UMAR KHAN (M.D.)

Dr. Arjit Chopra (M.D.)
AAROGYA SUPERSPECIALITY MODERN HOMEOPATHY CLINIC
Complete, Safe, Fast & Cost Effective Modern Homeopathy Care With Advanced Lifestyle
Phone: 9731-887876, 99075-27914, 9731-4977076, 79909 79904, WhatsApp: 99075-27914

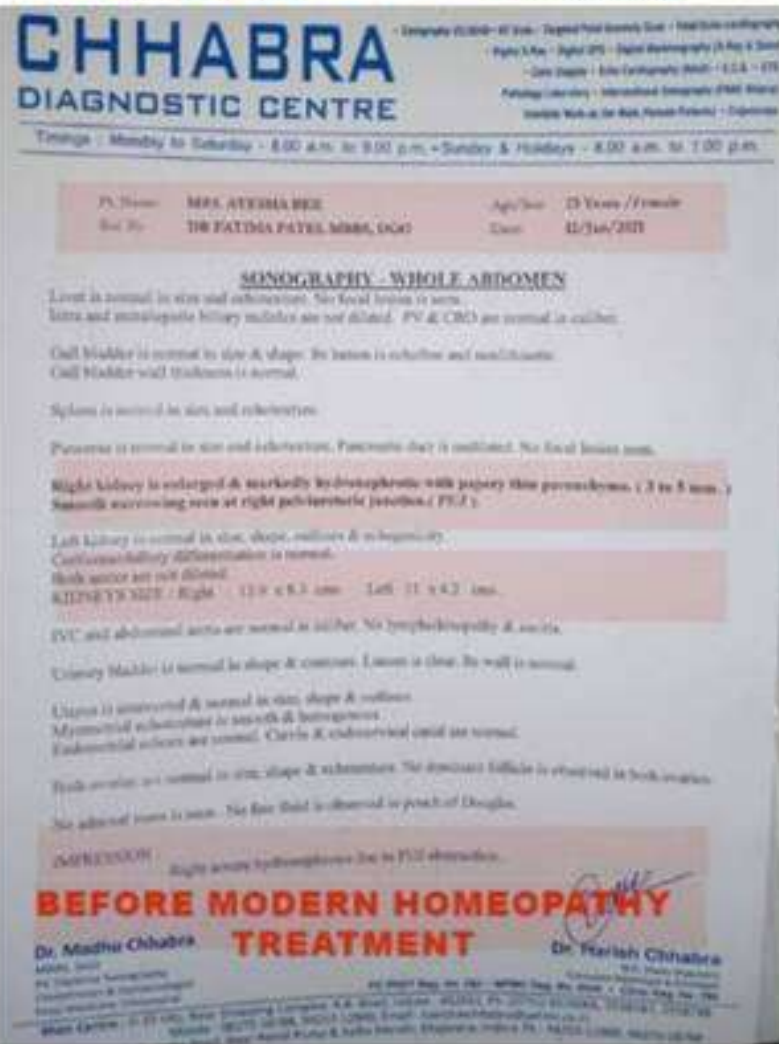

CHHABRA DIAGNOSTIC CENTRE

MINOGRAPHY - WHOLE ABDOMEN

BEFORE MODERN HOMEOPATHY TREATMENT

Dr. Madhu Chhabra (M.D.)
Dr. Harish Chhabra (M.D.)



HHABRA AGNOSTIC CENTRE

AFTER MODERN HOMEOPATHY TREATMENT

Dr. Madhu Chhabra (M.D.)
Dr. Harish Chhabra (M.D.)

KIDNEY STONE
SURGICAL ADVISED
CASE CURED TO
SAVE SURGERY
 क्रिटिकल केस का सफल इलाज Mrs. Mihirima Jain
सक्सेस स्टोरी
 डॉ. अरपि चोपड़ा जैन 17:43

Dr. Arpit Chopra Jain
 (MD Homoeopathy
 Critical & Surgical
 Case Specialist)

Title

Kidney Failure multiple renal Stone cured by Dr Arpit Chopra Jain Modern Homeopathy saved transplant

सकशिन MEDIA MARKETING INITIATIVE

मॉडर्न होम्योपैथी से किडनी की गंभीर समस्याओं का भी समाधान दे रहे हैं- डॉ. अरपि चोपड़ा

डॉ. अरपि चोपड़ा एक अग्रणी होम्योपैथिक चिकित्सक हैं, जो रोगियों के पूरा स्वास्थ्य को सुनिश्चित कर रहे हैं।
 डॉ. अरपि चोपड़ा, एम.डी. होम्योपैथी, एम.डी. क्रिटिकल और सर्जिकल केस स्पेशलिस्ट।
 डॉ. अरपि चोपड़ा, एम.डी. होम्योपैथी, एम.डी. क्रिटिकल और सर्जिकल केस स्पेशलिस्ट।
 डॉ. अरपि चोपड़ा, एम.डी. होम्योपैथी, एम.डी. क्रिटिकल और सर्जिकल केस स्पेशलिस्ट।

All Types of Kidney Diseases Cured by Dr. Arpit Chopra's Modern Homeopathy

डॉ. अरपि चोपड़ा, एम.डी. होम्योपैथी, एम.डी. क्रिटिकल और सर्जिकल केस स्पेशलिस्ट।

आज का समय है किडनी की गंभीर समस्याओं का भी समाधान दे रहे हैं- डॉ. अरपि चोपड़ा

डॉ. अरपि चोपड़ा, एम.डी. होम्योपैथी, एम.डी. क्रिटिकल और सर्जिकल केस स्पेशलिस्ट।

Kidney stone

Also called: nephrolithiasis

Overview

Symptoms

Treatments

A small, hard deposit that forms in the kidneys and is often painful when passed.

Kidney stones are hard deposits of minerals and acid salts that stick together in concentrated urine. They can be painful when passing through the urinary tract, but usually don't cause permanent damage.

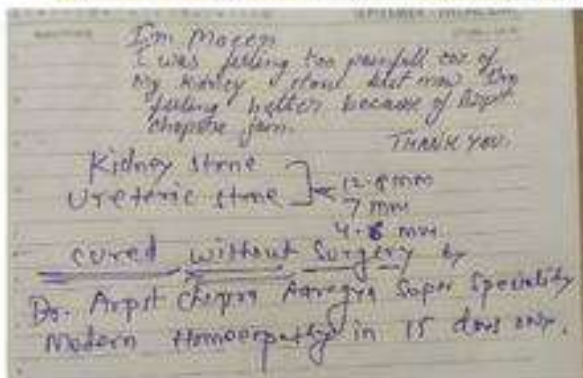
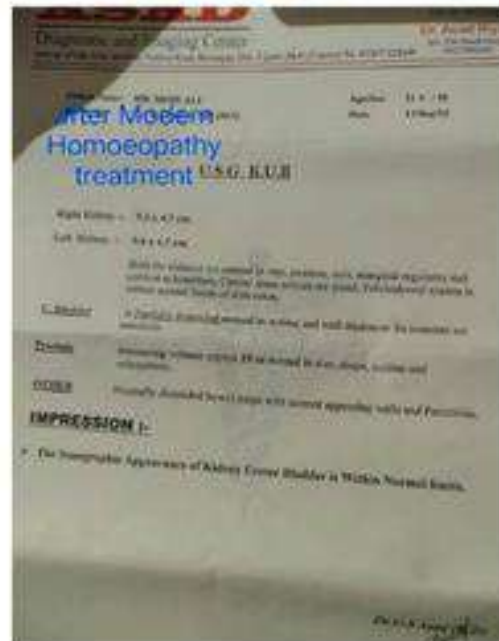



कैसर, किडनी फेलियर, अस्पताल में गंभीर रूप से भर्ती मरिजों का उपचार, कोमा, शल्य चिकित्सा योग्य रोग, ऑटो इम्यून रोग, जीवनभर दवाई लेने वाले रोगों की रोकथाम एवं 300 प्रकार के असाध्य जटिल रोगों की चिकित्सा।



आरोग्य सुपर स्पेशलिटी माईन होमियोपेथी

कम्पलिट, परमानेंट, ईजी, सेफ, फास्ट एण्ड कॉस्ट इफैक्टिव

102, प्रथम मंजिल, कृष्णा टॉवर, क्योरवेल हॉस्पिटल के सामने, जंजीरवाला घौराहा, न्यू पलासिया, इन्दौर म.प्र.

99075 27914 संपर्क : 0731-4977076, 79999 78894

www.homoeopathycure.in. www.aarogvahomoeopathyvindore.com Email : arpitchopra23@gmail.com

कैंसर, किडनी फेलियर, अस्पताल में गंभीर रूप से भर्ती मरिजों का उपचार, कोमा, शल्य चिकित्सा योग्य रोग, ऑटो इम्यून रोग, जीवनभर दवाई लेने वाले रोगों की रोकथाम एवं 300 प्रकार के असाध्य जटिल रोगों की चिकित्सा ।

आरोग्य सुपर स्पेशलिटी माईन होमियोपेथी
कम्प्लिट, परमानेंट, ड्रूजी, सेफ, फास्ट एण्ड कॉस्ट इफेक्टिव

102, प्रथम मंजिल, कृष्णा टॉवर, कयोरेल हॉस्पिटल के सामने, जंजीरवाला घाटा, न्यू पलासिका, इन्दौर
99075 27914 संपर्क : 0731-4977076, 79999 78894
www.homoeopathycure.in, www.aarogyahomoeopathvindore.com, Email: arpit Chopra23@gmail.com



before treatment

ULTRASOUND OF ABDOMEN

NO SW FREE FLUID IN PERITONEAL CAVITY

LIVER is normal in size and homogenous in echotexture. No focal mass lesion. No capsular thickening noticed on the lateral, CRT & PV NOMALS.

GALL BLADDER is well distended and appears normal. NO CHOLELITHS. No wall thickening or echogenic sludge noticed. No pericholecystic fluid collection.

SPLEEN & PANCREAS
Spleen is normal in size and echotexture. No focal mass lesion or perisplenic fluid collection noticed in size and echotexture.

RIGHT KIDNEY is normal in size and echotexture. No hydronephrosis or calculi noticed. Corticomedullary differentiations are preserved on the both sides.

LEFT KIDNEY shows SIMPLE CORTICAL CYST OF SIZE 3MM X 2MM.

URINARY BLADDER is well distended and appears normal. No echogenic material noticed within it. A normal sized prostate is noticed normal sized.

PROSTATE is normal in size and echotexture.

DEPRESSION / Normal examination of liver, gall, spleen, pancreas, both L & R Kidney.

after Modern Homoeopathy treatment

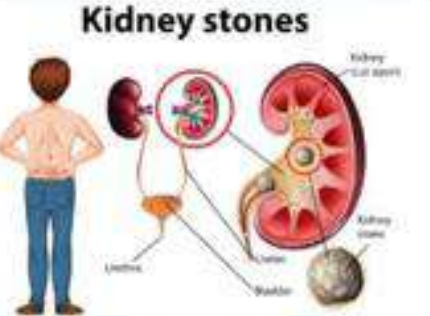

Handwritten notes:
KIDNEY
Rt Kidney stone 9-5mm (2018)
Lr Kidney stone 9.5mm
Left report not available
Recurrence 22 2-10-2019

Renal stone with recurrence of 35 years chronic problem cured by Dr Arpit Chopra Modern Homeopathy

Dr Arpit Chopra's Su... Analytics

Renal Stone
Kidney Stone 9.2...
Dr Arpit Chopra's Su...
467 views · 3 years

Kidney Stone
Treatment | Kidn...
Dr Arpit Chopra's Su...
228 views · 1 year a...

Kidney Stone
Renal Stone Treatment Detail...
Dr Arpit Chopra's Su...
61 views · 6 months

Kidney Stone
Renal Stone | Kidney Stone T...
Dr Arpit Chopra's Su...

Handwritten notes:
25
Renal Kidney stone
विकास करने में सक्षम है
उसके लिए पेशेवरों की मदद
के बिना नहीं करनी चाहिए
इसके लिए पेशेवरों की मदद
के बिना नहीं करनी चाहिए
इसके लिए पेशेवरों की मदद
के बिना नहीं करनी चाहिए

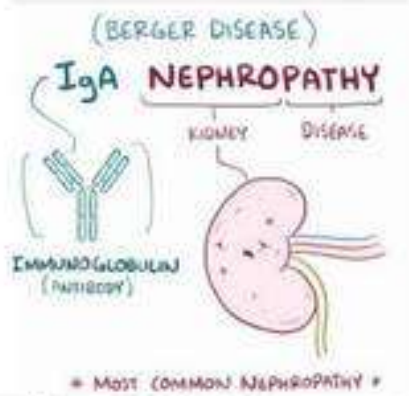

आरोग्य सुपर स्पेशलिटी मॉडर्न होम्योपैथिक क्लीनिक

डॉ. अरवि कुमार (डीएच) एम.डी. (होम्योपैथी) एम.डी. (आयुर्वेद) एम.डी. (सिद्धि)

* कम्पलिट * परमानेंट * ईजी * सेफ * फास्ट एण्ड कॉस्ट इफैक्टिव



* कैंसर * किडनी फेलियर * अस्पताल में गंभीर रूप से भर्ती मरिजों का उपचार * कोमा * शल्य चिकित्सा योग्य रोग * आँटो इम्यून रोग * जीवन भर दवाई लेने वाले रोगों की रोकथाम एवं 300 प्रकार के असाध्य जटिल रोगों की चिकित्सा।

डॉ. डी.एम. खन्ना, डी.एम. खन्ना, डॉ.के.एल. इंदिरा के लक्ष्मी, जयिकांत चौधरी, अशु पाटील, इन्दी (ए.एम.)

Handwritten notes on a medical report:

B.P. → 150/90
 CKD
 Hypothyroidism
 ANA (+)
 IgA Nephropathy
 Chronic MIN.
 Biopsy report showing mild renal failure +
 Proteinuria +
 Creatinine: 2.5
 3:20

Handwritten notes on a medical report, possibly a follow-up or treatment plan, with some text in Hindi.

Handwritten notes: *before treatment*

Parameter	Result	Unit	Ref. Range
Urea Nitrogen	15.0	mg/dL	7.0 - 13.0
Creatinine	2.5	mg/dL	0.7 - 1.3
BUN/Cr	6.0		10.0 - 20.0
Estimated GFR	30	ml/min/1.73m ²	> 60
Proteinuria	2.5	g/day	< 0.5
Microalbuminuria	2.5	g/day	< 30
Albuminuria	2.5	g/day	< 300
Urea Nitrogen	15.0	mg/dL	7.0 - 13.0
Creatinine	2.5	mg/dL	0.7 - 1.3
BUN/Cr	6.0		10.0 - 20.0
Estimated GFR	30	ml/min/1.73m ²	> 60
Proteinuria	2.5	g/day	< 0.5
Microalbuminuria	2.5	g/day	< 30
Albuminuria	2.5	g/day	< 300

Handwritten notes: *after modern homoeopathic treatment*

Parameter	Result	Unit	Ref. Range
Urea Nitrogen	10.0	mg/dL	7.0 - 13.0
Creatinine	1.5	mg/dL	0.7 - 1.3
BUN/Cr	6.7		10.0 - 20.0
Estimated GFR	45	ml/min/1.73m ²	> 60
Proteinuria	1.0	g/day	< 0.5
Microalbuminuria	1.0	g/day	< 30
Albuminuria	1.0	g/day	< 300
Urea Nitrogen	10.0	mg/dL	7.0 - 13.0
Creatinine	1.5	mg/dL	0.7 - 1.3
BUN/Cr	6.7		10.0 - 20.0
Estimated GFR	45	ml/min/1.73m ²	> 60
Proteinuria	1.0	g/day	< 0.5
Microalbuminuria	1.0	g/day	< 30
Albuminuria	1.0	g/day	< 300

ALL TYPES OF KIDNEY DISEASES CURED BY DR. ARPIT CHOPRA, JAIN'S MODERN HOMEOPATHY

clo - CKD : Jan 22
 serum creatinine - 8.28
 urea - 38.4
 Blood urea nitrogen - 46

KIDNEY RELATED किडनी संबंधित PROBLEMS CKD, KIDNEY FAILURE, ...

TATA labs TATA 1MG Technologies Pvt. Ltd. ISO 9001:2015

PO No. P001400001001704

Result	Unit	Ref. Range	Tested with
46	mg/dL	0.6-1.3	Urea with GJDR
39.44	mg/dL	19.26-49.23	Calculated
8.28	mg/dL	0.5-1.2	Albumin protein-creatinine
4.7	mg/dL	1.3-4.2	Uric acid
141	mg/dL	102.9-144.0	Sodium
3.1	mg/dL	3.5-5.5	Potassium
0.94	mg/dL	0.6-1.0	Bilirubin
1.1	mg/dL	0.2-1.0	Bilirubin
1.1	mg/dL	0.2-1.0	Bilirubin
1.1	mg/dL	0.2-1.0	Bilirubin

before treatment

TATA labs TATA 1MG Technologies Pvt. Ltd. ISO 9001:2015

PO No. P001400001001704

Result	Unit	Ref. Range	Tested with
25	mg/dL	0.0-2.0	Urea with GJDR
41.44	mg/dL	19.26-49.23	Calculated
2.4	mg/dL	0.3-1.2	Albumin protein-creatinine
1.9	mg/dL	1.3-4.2	Uric acid
139	mg/dL	102.9-144.0	Sodium
3.1	mg/dL	3.5-5.5	Potassium
0.94	mg/dL	0.6-1.0	Bilirubin
1.1	mg/dL	0.2-1.0	Bilirubin
1.1	mg/dL	0.2-1.0	Bilirubin

after modern homoeopathy treatment

कैंसर, किडनी फेलियर, अस्पताल में गंभीर रूप से मर्ती भरिजों का उपचार, कोमा, शल्य चिकित्सा योग्य रोग, ऑटो इम्यून रोग, जीवनभर दवाई लेने वाले रोगों की रोकथाम एवं 300 प्रकार के असाध्य जटिल रोगों की चिकित्सा।

आरोग्य सुपर स्पेशलिटी मॉडर्न होमियोपेथी
 कन्सल्ट, परमानेंट, ई-नी, सेक, फास्ट एण्ड कॉस्ट इफेक्टिव

102, प्रथम मंजिल, सुभा टॉवर, इन्दौर स्टाडियम रोड, इन्दौर, म.प्र.
 09075 27014 | 0731-4977078, 79009 78854
 www.homeopathvours.in, www.aarogyaarohomoeopathyindore.com Email: arpitchohra23@gmail.com

अपनी किडनी अपनी ही होती है

ती मारजी का उपचार, कामा, शल्य चिकित्सा याग्य राग,
 इम्यून रोग, जीवनभर दवाई लेने वाले रोगो की रोकथाम एवं
 300 प्रकार के असाध्य जटिल रोगों की चिकित्सा ।

रोग्य सुपर स्पेशलिटी मार्टिन होमियोपेथी
 एम्पलिट, परमानेन्ट, ईजी, सेफ, फास्ट एण्ड कॉस्ट इफैक्टिव
 कृष्णा टॉवर, कयोस्वेल हॉस्पिटल के सामने, जंजीरवाला चौराहा, न्यू पलासिया, इन्दौर म.प्र.

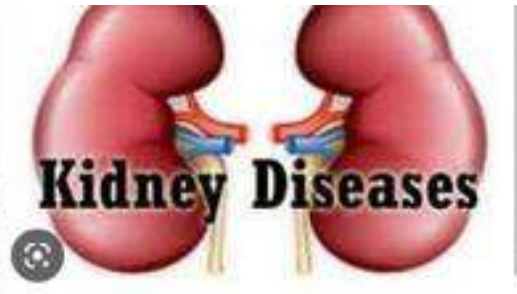

किडनी फेल होने के लक्षण

- पेशाब में खून
- भूख कम लगना
- पेशाब कम आना
- पेशाब करते वक्त दर्द
- हीमोग्लोबिन का स्तर कम
- उल्टी और किडनी स्टोन
- कमर और निचले हिस्से में दर्द
- रक्त में सूजन और वजन बढ़ना



MUL PRATI PADI SOCIETY FOR RESEARCH IN MEMBRANE-BIOLOGY
 25/10/2019

Parameter	Value	Reference Range
Urea Nitrogen	20.0	10.0 - 20.0
Creatinine	1.2	0.7 - 1.3
BUN	20.0	10.0 - 20.0
Cr	1.2	0.7 - 1.3
BUN/Cr	16.7	10.0 - 20.0
Cr/BUN	0.06	0.05 - 0.07
BUN/Cr	16.7	10.0 - 20.0
Cr/BUN	0.06	0.05 - 0.07

before treatment

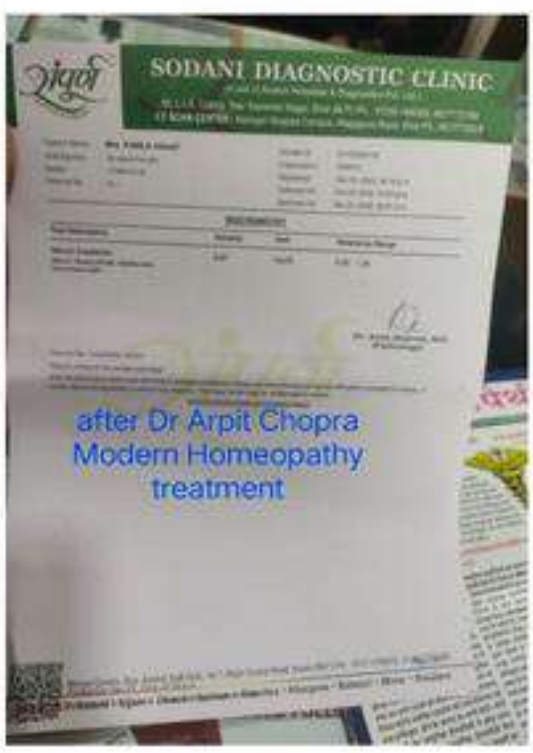

Department of Pathology & Microbiology

MULTI-SPECIALIST
HOSPITAL

Patient Name : NARESH KISHOR ROHRA
 OP / IP No : 159747
 Age/Sex : 34 Years /M
 Referred By : DR.ASHWANI KUMAR PATHAK

Lab ID : 1576186
 DOB :

Sample Collected On
 Sample Registered On
 Sample Received On



BIO-CHEMISTRY

Parameter	Result	Unit	Biological Range
CREATININE	22.0	mg/dL	0.8 to 1.3 mg/dL

Method : Enzymatic
 Sample Type : Serum

Patient's Name : Mr. Naresh Rohra
 Age / Gender : 34 Years / Male
 Referred By : Dr. Chopra Arpit Jain MD(Honoco)
 Company : NA



Visit Id : 1018034811
 Drawn : 27/04/2018 13:53
 Received : 27/04/2018 14:12
 Reported : 27/04/2018 16:05

BIOCHEMISTRY

Investigation	Result	Unit	Reference Range
Serum Creatinine	12.74	mg/dl	0.7 - 1.3

Method: Alkaline Picrate Kinetic / Dade Dimension

Source: Serum(SST)

Reports relates to the sample submitted.

.....End of Report.....

Note: All pathological tests have technical & biological limitations. Please correlate clinically as well as with other investigative findings. A review should be requested in case of any disparity. This report is not valid for medicolegal purposes.

JAGDESH_OH
 Report Checked By >

 Dr. RANJANA HAWALDAR, MD
 (PATHOLOGIST)

Reg. No. : 89/1871/May/2014



CAREWELL MULTISPECIALITY HOSPITAL

Gufa Mandir Road, Laighati, Bhopal - 462030
Ph: 0755-2665014, 2665015 | Email: cmhbhopal@yahoo.com

Name : Mrs. Bhoori Bai
Age : 36 Years Sex : Female
Advised By : Dr P.Bansal MS Lab No. : IPD / 9 Date : 30-Mar-18

BIOCHEMISTRY

Test Performed	Value Observed	Reference Range
----------------	----------------	-----------------

RENAL PROFILE

Serum Urea	: 161.49 mg%	10 - 40 mg%
Serum Creatinine	: 6.05 mg/dl	0.4 - 1.4 mg/dl
Serum Sodium	: 137.2 mmol/L	134 - 146 mmol/L
Serum Potassium	: 4.91 mmol/L	3.8 - 5.2 mmol/L

LIVER FUNCTION TEST

Bilirubin- Total	: 0.61 mg%	0 - 1 mg%
Bilirubin- Direct	: 0.18 mg%	0 - 0.2 mg%
Bilirubin- Indirect	: 0.43 mg%	0.1 - 1.0 mg%
ALT	: 20.41 Units/ml	10 - 46 Units/ml



Sai Diagnostic Center

Rajgarh Road, Biaora, Distt. Rajgarh (M.P.) 465674
Mob. 9981032761, 9993226263 Email : sai.diagnostic32761@gmail.com

Lab No : 011 Date : 22-04-2018
Patient Name : MRS. BHORI BAI Age/Sex : /F
Advised By : DR ARPIT CHOPRA (MD)
Inv Requested : CREATININE,

Test Performed	Value Observed	Reference Range
----------------	----------------	-----------------

BIOCHEMISTRY

CREATININE

3.4 mg/dl

Technical Expert

Chronic kidney disease

Also called: CKD



ABOUT

SYMPTOMS

TREATMENTS

Often has no symptoms and is diagnosed by blood test



Longstanding disease of the kidneys leading to renal failure.

Common

More than 1 million cases per year (India)



Treatment can help, but this condition can't be cured



Requires a medical diagnosis



Lab tests or imaging always required

CHL-Laboratory
committed to quality

CHL-Hospitals
empowering health

Temp. Reg. No. 04

[1000139376]

PATIENT NAME: NIL NANDAL CHOUHARY
DOCTOR NAME: BRAHMADATT DR. BHAVIN MD DNB NEPHRO
GENDER: MALE AGE: 40 Y
ADDRESS: 558764
MOB. NO.: 303
REG. NO.: 9575691703

SPECIMEN NO.: 180319203
REQUESTED: 19/03/2018 2:20PM
COLLECTED: 19/03/2018 2:21PM
RESULTED: 19/03/2018 3:18PM
VERIFY TIME: 19/03/2018 5:26PM

S. NO.	TEST	RESULT	BIOLOGICAL REFERENCE RANGE	UNIT
1	RANDOM PLASMA GLUCOSE(S)	138.12	70-100	mg / dL
SPECIMEN : BLOOD METHOD : Method: By Hexokinase method on Fully Automated Clinical Chemistry Autoanalyzer. Interpretation: Glucose measurements are used in the diagnosis and treatment of carbohydrate metabolism disorders including diabetes mellitus, neonatal hypoglycemia, diabetic hypoglycemia, and pancreatic islet cell carcinoma. Diagnosis of Diabetes: >/=200 mg/dL, Ref: American Diabetic Association, Guidelines 2017.				
2	CREATININE(S)	7.93	0.9-1.3	mg / dL
SPECIMEN : SERUM METHOD : Method: By Jaffe Initial Rate on Fully Automated Clinical Chemistry Autoanalyzer. Interpretation: Creatinine measurements are used in the diagnosis and treatment of renal diseases, in monitoring renal dialysis, and as a calculation basis for measuring other urine analytes. Ref: Tietz text book of clinical chemistry and molecular diagnostics. (3th ed.)				

REMARK (IF ANY):

MAHAJAN DR. ARUN, M.D.
PATHOLOGIST
(Sv. By: PRATEEK P., Pr. By: 0)

GUPTA DR. NIRAJ, DCP
PATHOLOGIST

CHAWHALA DR. QUTBUDDIN, MD
PATHOLOGIST

Note: This is an electronically authenticated report Page: 1

TEST REPORT

NANDAL CHOUHARY

Reference: D: ARPT CHOPRA
Sample Collected At: NARAYAN DIAGNOSTIC
C/O NARAYAN DIAGNOSTIC-102
KRISHNA TOWER OPP GUREWELL
HOSPITAL, JALDEERWALA
SQUARE NEW PALASIYA, INDORE MP.

PID NO: P3118000997
Age: 40 Year(s) Sex: Male

VID: 31180108996
Registered On: 09/05/2018 04:18 PM
Collected On: 09/05/2018
Reported On: 09/05/2018 05:39 PM

Investigation	Observed Value	Unit	Biological Reference Interval
Creatinine (Serum, ammonia concentration measurement)	7.93	mg/dL	0.6-1.3

-- End of Report --

Page 1 of 1

Dr. Soma Yadav
MBBS, MD (PATHOLOGY)

METROPOLIS
The Pathology Specialist

INNER HEALTH REVEALED

Bombay Hospital - Indore

Visit us at : www.bombayhospitalindore.com
 Tel. : 4771111 Extn. : 2018, 2019, Fax : 0731-4266571
DEPARTMENT OF PATHOLOGY

Mr MESHAM RAHUL RAJENDRA Age : 28 Yrs IPIOP 18045593
 Dr. Bharani Rajesh Sex : M Red No 510
 150076 D4405/2018 15-10 Ward : 66th Floor Company : INDIGENT PAT
 Auth. : 04/05/2018 15-10 Reg. 04/05/2018

ESTIMATION OF SERUM CREATININE

Serum Creatinine : 9.38 mg/decilitre
 Normal Range : Males : 0.70 - 1.30 mg/decilitre
 Females : 0.55 - 1.02 mg/decilitre

Method: Modification of Jaffe Kinetic Reaction.

Comments :



TANU Pathological Laboratory & Sonography Clinic
 S-5A, Scheme No. 54 (Opp. Model Market) Indore-49, S.I. Lab. : 2556263
 CMO Reg. No. 300

PATIENT NAME : RAHUL MESHAM PATIENT ID : 110616409
 AGE/SEX : 28 Years / M RECEIVED : 01.05.2018
 REFERRING DR. : DR. Arpit Chopra, MD REPORTED : 01.05.2018

INVESTIGATIONS	RESULTS	UNIT	REFERENCE INTERVAL
BLOOD CREATININE	14.30	mg/dl	M: 0.7-1.3 F: 0.6-1.2
BLOOD UREA NITROGEN	43	mg/dl	11-20 mg/dl

BIOCHEMISTRY

Creatinine - Creatinine is a waste product formed in muscle from the high energy molecule creatine phosphate. The amount of creatinine produced is proportional and is primarily a function of muscle mass. It is removed from plasma by glomerular filtration and then excreted in urine with only a small reabsorption by the tubules. Creatinine is a useful indicator of renal function.

Elevated creatinine level is usually associated with various renal disorders like acute or chronic renal failure. Elevated creatinine level is a sensitive index of impaired renal function.

Blood Urea Nitrogen - Urea is a waste product formed in muscle from the high energy molecule creatine phosphate. The amount of urea produced is proportional and is primarily a function of muscle mass. It is removed from plasma by glomerular filtration and then excreted in urine with only a small reabsorption by the tubules. Urea is a useful indicator of renal function.

Elevated urea level is usually associated with various renal disorders like acute or chronic renal failure. Elevated urea level is a sensitive index of impaired renal function.

Prevention of chronic kidney disease

- Stop smoking
- Reduce salt intake
- Eat a heart-healthy diet rich in fruits and vegetables
- Exercise regularly and maintain a healthy weight
- Control diabetes and monitor HbA_{1c} levels
- Control high blood pressure with kidney-protective blood pressure medications

Kidney Stones

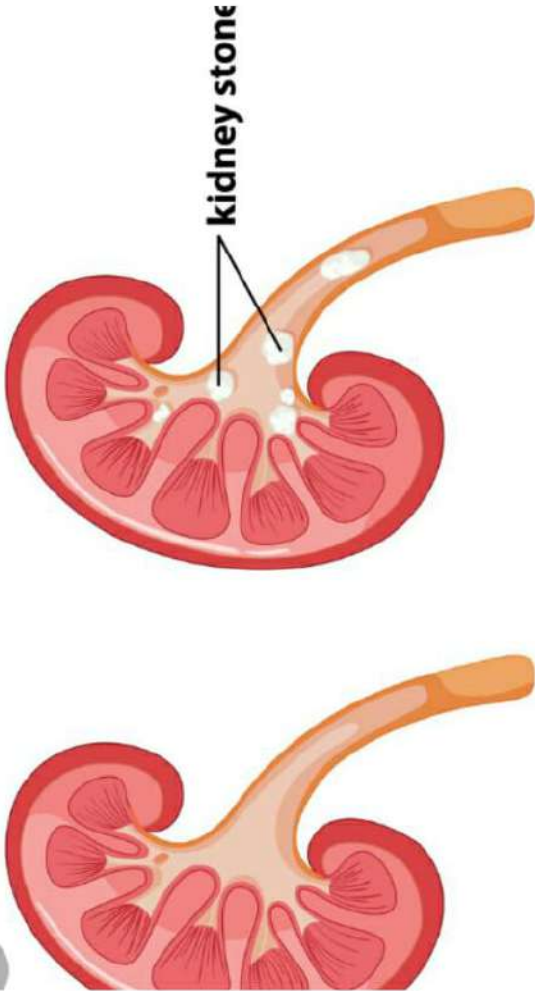

kidney with kidney stones

healthy kidney

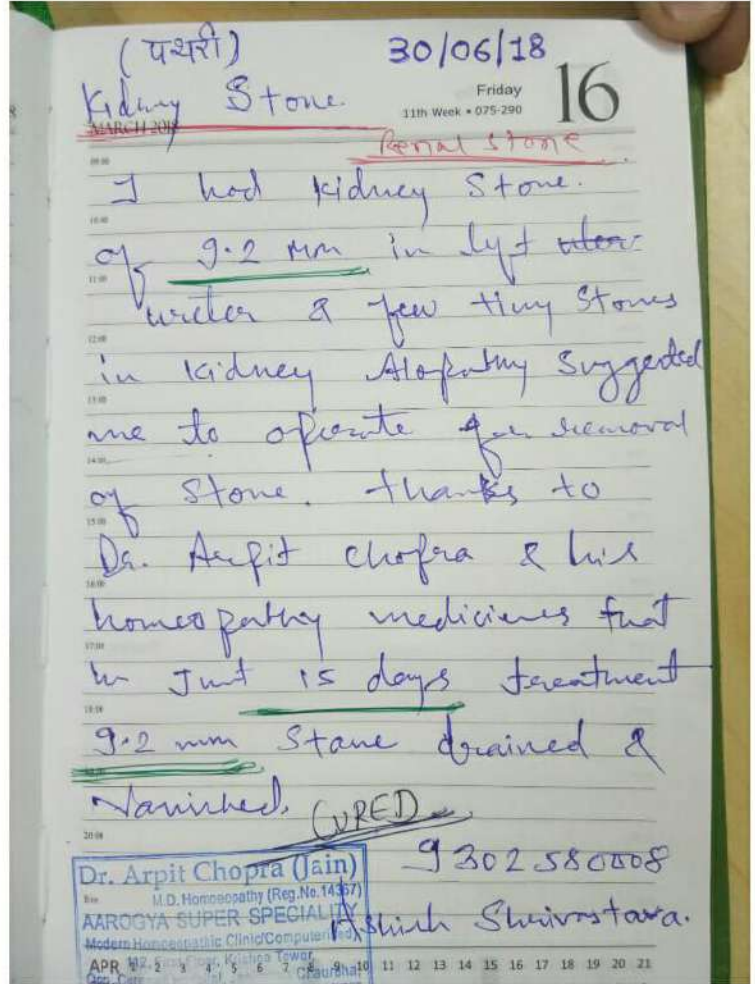

Mediplus Hospital & Research Centre Pvt. Ltd.
 CIN : U85110MP2013PTC031489

Patient's Name - MR. ASHISH SHRIVASTAV
 Age/Sex - 32 Yrs/M Date - 23.05.2018
 Ref. by - HOSPITAL

Dr. Siddharth Amb
 Radiologist(MBBS,DMRD)
 REG.NO-14536

USG WHOLE ABDOMEN

LIVER - Enlarged (15.7cm) in size, smooth in contour and shows homogeneously hyperechoic parenchymal echotexture. No mass lesion seen. Intrahepatic biliary channels are not dilated. Hepatic and portal venous channels are normal.

L. BLADDER - Measures normal in calibre. Portal Vein measures normal in calibre. Is normal in size, shape and echotexture, is well distended and shows anechoic lumen. Its wall thickness is normal.

CREAS - Is normal in size, shape and echotexture. No dilatation or calcification seen. Measures 11.3cm in long axis, normal in size. Shows smooth contour and normal homogeneous parenchymal echotexture.

KIDNEY - On right side is normal in shape, size and echotexture. Right Kidney measured 11.4 x 3.9 cm. Left Kidney measured 12.5 x 5.1 cm. Surfaces are smooth. Corticomedullary differentiation is well demarcated. Pelvicocal system is compact on right side.

URINARY BLADDER - Is central, smooth in contour with anechoic lumen. Its walls are of normal thickness and echogenicity. Amount of post void residual urine is insignificant. Measures 18.4 cc in volume (approx) and its pararenal echotexture is normal.

MARKS -

- Minimal hepatomegaly noted involving both lobes with mild diffuse increase in hepatic parenchymal echogenicity seen, however normal visualization of diaphragm and intrahepatic vessels borders, suggestive of grade - I fatty liver.
- A 9.2 mm sized calculus noted in left lower ureter leading to left sided grade-I hydronephrosis, with no renal parenchymal thinning noted.
- Few tiny concretions also seen in the left kidney measuring upto 2-3mm in long axis.
- Gall bladder, spleen, common bile duct, intrahepatic biliary channels, right kidney, urinary bladder & pancreas appear normal.

Rest of the studied abdominal organs appears normal.

REVISION → Ultrasound study of abdomen shows:-

- Minimal hepatomegaly with grade - I fatty liver.
- Left lower ureteric calculus (9.2mm).
- Few tiny left renal concretions.

Signature (Radiologist)

(It is a professional opinion, not valid for medico legal purpose. It should be clinically interpreted by the clinician.)

166, Nyay Nagar, Main Road, Sukhliya, Indore 452010 (M.P.)
 Phone : 0731-255888, 4068101
 E-mail : mediplushospital@gmail.com, info@mediplushospital.co.in
 Website : www.mediplushospital.co.in

Mediplus Hospital & Research Centre Pvt. Ltd.
 CIN : U85110MP2013PTC031489

Patient's Name - MR. ASHISH SHRIVASTAV
 Age/Sex - 32 Yrs/M Date - 14.06.2018
 Ref. by - HOSPITAL

Dr. Siddharth Amb
 Radiologist(MBBS,DMRD)
 REG.NO-14536

USG WHOLE ABDOMEN

LIVER - Enlarged (15.7cm) in size, smooth in contour and shows homogeneously hyperechoic parenchymal echotexture. No mass lesion seen. Intrahepatic biliary channels are not dilated. Hepatic and portal venous channels are normal.

L. BLADDER - Measures normal in calibre. Portal Vein measures normal in calibre. Is normal in size, shape and echotexture, is well distended and shows anechoic lumen. Its wall thickness is normal.

CREAS - Is normal in size, shape and echotexture. No dilatation or calcification seen. Measures 11.3cm in long axis, normal in size. Shows smooth contour and normal homogeneous parenchymal echotexture.

KIDNEY - On both sides are normal in shape, size and parenchymal echotexture. Right Kidney measured 11.4 x 3.9 cm. Left Kidney measured 12.0 x 4.7 cm. Surfaces are smooth. Corticomedullary differentiation is well demarcated. Pelvicocal system is compact on both sides.

URINARY BLADDER - Is central, smooth in contour with anechoic lumen. Its walls are of normal thickness and echogenicity. Amount of post void residual urine is insignificant. Measures 18.4 cc in volume (approx) and its pararenal echotexture is normal.

MARKS -

- Minimal hepatomegaly noted involving both lobes with mild diffuse increase in hepatic parenchymal echogenicity seen, however normal visualization of diaphragm and intrahepatic vessels borders, suggestive of grade - I fatty liver.
- Few tiny concretions seen in the left kidney measuring upto 2mm in long axis.
- Gall bladder, spleen, common bile duct, intrahepatic biliary channels, both kidneys, urinary bladder & pancreas appear normal in echopattern.

Rest of the studied abdominal organs appears normal.

REVISION → Ultrasound study of abdomen shows:-

- Minimal hepatomegaly with grade - I fatty liver.
- Few tiny left renal concretions.

Signature (Radiologist)

(It is a professional opinion, not valid for medico legal purpose. It should be clinically interpreted by the clinician.)

166, Nyay Nagar, Main Road, Sukhliya, Indore 452010 (M.P.)
 Phone : 0731-255888, 4068101 Mob. : 97558 55888
 E-mail : mediplushospital@gmail.com, info@mediplushospital.co.in
 Website : www.mediplushospital.co.in

CHRONIC KIDNEY DISEASE

Sai Diagnostic Center

Baginbath Road, Bheemra, Distt. Rajgarh (M.P.) 465474
 Mob: 9981032761, 9993228263. Email: sai.diagnostic32761@gmail.com

Lab No: 011 Date: 22-04-2018
 Patient Name: MRS. BHUBRI BAI Age/Sex: F

Advised By: DR. ARPTI CHOPRA (MD)
 Inv. Requested: CREATININE

Test Performed: Value Observed Reference Range

BIOCHEMISTRY

CREATININE

3.4 mg/dl

Technical Expert
 This report is not valid for medico-legal aspects. This is just a professional opinion and the final study remains clinically because of technical, lack of clinical information and physical findings. If any discrepancy noted please inform.

CAREWELL MULTISPECIALITY HOSPITAL

Gufa Mandir Road, Lalgohra, Bhopal - 462030
 Ph: 0755-2665014, 2665015 | Email: cmh@hospitalgynwos.com

Age: 50 Date: 20-04-18
 Sex: Female
 Lab No: 1012 / 9

BIOCHEMISTRY

Test Performed	Value Observed	Reference Range
----------------	----------------	-----------------

RENAL PROFILE

Serum Urea	161.49 mg/dl	10 - 40 mg/dl
Serum Creatinine	6.85 mg/dl	0.4 - 1.4 mg/dl
Serum Sodium	137.2 mmol/L	134 - 146 mmol/L
Serum Potassium	4.91 mmol/L	3.8 - 5.2 mmol/L

LIVER FUNCTION TEST

Bilirubin- Total	0.61 mg/dl	0 - 1 mg/dl
Bilirubin- Direct	0.18 mg/dl	0 - 0.2 mg/dl
Bilirubin- Indirect	0.43 mg/dl	0.1 - 1.0 mg/dl
SGOT	20.43 U/ml	10 - 40 U/ml
SGPT	27.32 U/ml	10 - 45 U/ml
Alkaline Phosphatase	192.46 U/ml	64 - 306 U/ml
Total Protein	6.62 gm/dl	5 - 8 gm/dl
Albumin	3.57 gm/dl	3.5 - 5.5 gm/dl
Globulin	3.05 gm/dl	2.5 - 3.5 gm/dl
A/G Ratio	1.17	

HAEMATOLOGY

NO MP SEEN IN THE BLOOD SMEAR EXAMINED
 NEGATIVE

Malarial Parasite
 Malaria Antigen

Dr. Man

Sai Diagnostic Center

Baginbath Road, Bheemra, Distt. Rajgarh (M.P.) 465474
 Mob: 9981032761, 9993228263. Email: sai.diagnostic32761@gmail.com

Lab No: 007 Date: 05-07-2018
 Patient Name: MRS. BHUBRI BAI Age/Sex: F

Advised By: SELF
 Inv. Requested: CREATININE

Test Performed: Value Observed Reference Range

BIOCHEMISTRY

CREATININE

2.6 mg/dl

Technical Expert
 This report is not valid for medico-legal aspects. This is just a professional opinion and the final study remains clinically because of technical, lack of clinical information and physical findings. If any discrepancy noted please inform.

AAROGYA SUPERSPECIALITY MODERN HOMOEOPATHIC CLINIC (Computerised)

Dr. Arpit Chopra (Jain)
(MD HOMOEOPATHY)
CRITICAL CASE SPECIALIST
Reg. No. 14387

Phone : 0731-4977076, 25232737
Mobile : 97130 92737, 97130-37737
99999-78894, 99075 27914
Website : www.homoeopathyuae.com

102, First Floor, Krishna Tower
in front of Curawell Hospital
Jameer Wala Square, INDORE (M.P.)
Time : Morning 10 am To 3 pm, 5 pm to 10 pm
Sunday : 11 am to 2 pm
Email : arpitchohra23@gmail.com
aaryogymodernhomoeopathy@gmail.com

Complain, Easy, Safe, Fast & Cost Effective Permanent Modern Homoeopathy Cure With Advanced Lifestyle

Widely known & Remedies, Cancer, Critical & Last Stage Diseases, ICU & Hospitalized Patients, Neurological Dyspraxia, Thyroid Disorders, Infectious, Surgical Cases, Impotence, Sexual Disorders, Musculoskeletal Disorders, Sciatica, Migraine, Knee Pain, Diabetes, Breast Tumour & Uterine Fibroid, Prostate & Urinary Disorders, Renal & Urolithiasis, Hereditary, Unconrollable chronic Mental, Psychiatry & Mood disorders, Accidental & Emergency Medicine, Neurocutaneous, Preventive & Prophylaxis, Intoxication, Allergy, Skin Diseases, Eczema, Psoriasis, Lichen planus, Acne, Cosmetic disorders, Hair, Height, Obesity, Under Weight, Post Fall, Back Pain, Deconditioning, Asthma, COPD, Cervicogenic, Head, Neck, Pain, Stroke, Gait, Urinary, Women, Asthma & Respiratory Disorders, Sinusitis, Parosmia, Vertigo, Depression, Weakness of memory, Sleeping, Overweight, Post Stroke, Diabetes, Dentition, Brachy, Gynaecological disorders, Anaemia, Weakness, Indigestion, Anorexia, Irritability, PCOD, Menstrual Disorders, Chronic Disorders, Excessive Sweating, Restlessness, Blood Pressure & Heart disorders, Neurocognitive, Veterinary Medicine, First care for Accident victims, HIV, Jaundice, Typhoid, Malaria, Dengue, Chikungunya, Chistos, Flu, Diarrhea, Vomiting, Scabies, Tinea etc.

Widely known & Remedies, Cancer, Critical & Last Stage Diseases, ICU & Hospitalized Patients, Neurological Dyspraxia, Thyroid Disorders, Infectious, Surgical Cases, Impotence, Sexual Disorders, Musculoskeletal Disorders, Sciatica, Migraine, Knee Pain, Diabetes, Breast Tumour & Uterine Fibroid, Prostate & Urinary Disorders, Renal & Urolithiasis, Hereditary, Unconrollable chronic Mental, Psychiatry & Mood disorders, Accidental & Emergency Medicine, Neurocutaneous, Preventive & Prophylaxis, Intoxication, Allergy, Skin Diseases, Eczema, Psoriasis, Lichen planus, Acne, Cosmetic disorders, Hair, Height, Obesity, Under Weight, Post Fall, Back Pain, Deconditioning, Asthma, COPD, Cervicogenic, Head, Neck, Pain, Stroke, Gait, Urinary, Women, Asthma & Respiratory Disorders, Sinusitis, Parosmia, Vertigo, Depression, Weakness of memory, Sleeping, Overweight, Post Stroke, Diabetes, Dentition, Brachy, Gynaecological disorders, Anaemia, Weakness, Indigestion, Anorexia, Irritability, PCOD, Menstrual Disorders, Chronic Disorders, Excessive Sweating, Restlessness, Blood Pressure & Heart disorders, Neurocognitive, Veterinary Medicine, First care for Accident victims, HIV, Jaundice, Typhoid, Malaria, Dengue, Chikungunya, Chistos, Flu, Diarrhea, Vomiting, Scabies, Tinea etc.

Handwritten notes:
10/17/18
S.L. Jain, 70, 20, 04/17/18
Address: Kallan, Mob: 94091P/1
Postoperatively (Carcinoma Prostate)
Weight 77.55 gm (06/18)
S. PSA ↑ 10.178 ↑↑
PVR - 292 CC
op. Preserving urine
A.I. :- 06/08/18
Repeat PSA w/ly whole admission after 2 months.
14/09/18 Better S. PSA Controlled - 2.97 (N)
Normal weight & Height 65 gm
PVR ↓ 51 CC.
Better chaf.

(Please Take Appointment Before Consultation if Possible on - 97130-37737, 0731-4977076, 99999-78894)

NAME: MR S.LJAIN, AGE/SEX: 70 Y/M DATE: 13.06.18
ADVISED BY: DR.P.BAFNA

REPORT
USG OF KUB REGION

Real time sonography of 'KUB REGION' shows:
RT KIDNEY: is normal in shape size and echogenicity. Parenchyma is normal in thickness. Corticocentral differentiation is clear. A simple exophytic cyst measuring 2.07 X 2.32cm seen at lower pole. Pelvicalyceal system is compact. No hydronephrosis seen. No renal calculus seen. Perirenal areas normal. RK measures 9.73 x 2.75 CMS.
LT KIDNEY: is normal in shape size and echogenicity. Parenchyma is normal in thickness. Corticocentral differentiation is clear. Pelvicalyceal system is compact. No hydronephrosis seen. No renal calculus seen. Perirenal areas normal. LK measures: 9.88 x 2.94CMS.
BOTH URETERS: Are normal not dilated.
URINARY BLADDER: Lumen is anechoic nonlithiasic. Wall shows prominent trabeculations. Pre void bladder volume is 481cc | Postvoid residue is significant. (292cc)
PROSTATE: Is markedly enlarged in size, normal shape and echogenicity. Parenchyma is homogenous No focal mass seen. Capsule is intact. Prostrate measures 5.78 x 4.87 x 5.29 cms. Approx. wt. 77.95 gms.

IMPRESSION:

- RIGHT RENAL CORTICAL CYST.
- MARKEDLY ENLARGED PROSTATE WITH SIGNIFICANT POST VOID RESIDUAL URINE WITH BACK PRESSURE CHANGES IN BLADDER.

PathCare Labs Private Limited
Medicare Diagnostic Centre
23, Jail Road, Dist Hospital Main Gate,
Ratlam - 457001, Madhya Pradesh
Phone: 07412-401444, 264441

MediCare
DIAGNOSTIC CENTRE
A Complete Diagnostic and

REPORT

Patient Name : Mr. S. L. JAIN Reg. No. : 013180810016
Age and Sex : 75 Yrs / Male PCC Code : PCL-HP-234
Referring Doctor : DR. AARPIT CHOUPDA Sample Drawn Date : 31-Aug-2018 12:10 PM
Referring Customer : DR. AARPIT CHOUPDA Registration Date : 01-Sep-2018 06:41 PM
Vial ID : H0838935 Report Date : 01-Sep-2018 06:53 PM
Sample Type : Serum Report Status : Final Report
Client Address :

CLINICAL BIOCHEMISTRY

Test Name	Obtained Value	Units	Bio. Ref. Intervals(Age/Gender specific)
*Prostate Specific Antigen (Total PSA)	2.97	ng/mL	0 - 4.0

Comments:
* Prostate specific antigen (PSA) is a single chain glycoprotein enzyme found in the epithelial cells lining the wall and ducts of the prostate gland.
* PSA is normally found in the serum of all men, but elevated PSA is observed in the serum of most with normal benign hyperplasia and prostate gland cancer.
* PSA is not elevated in the serum of those without prostate disease or in the serum of those having PSA levels increase in their whole span of the prostate gland.

Method: Chemiluminescence
Correlate Clinically

*** End Of Report ***

DR. NEHA DARTSERA
MD (PATHOLOGY)
CONSULTANT PATHOLOGIST

PREETI C.T. SCAN CENTRE
(A VENTURE OF : PREETI C.T. SCAN CENTRE (PVT) LTD.)
House No. 1, Opposite Main Gate of Rajput Boarding, Shaasti Nagar, RATLAM - 457 001 (M.P.)

NAME: MR S.LJAIN AGE/SEX: 70Y/M DATE: 31.8.18
ADVISED BY: DR. P BAFNA

REPORT
USG KUB REGION

Real time Sonography of KUB REGION shows:
BOTH KIDNEYS: Are normal in shape size and echogenicity. Parenchyma is normal in thickness. Corticocentral differentiation is clear. A simple cortical cyst measuring 2.22 x 1.94cms is seen at lower pole of right kidney. Pelvicalyceal system is compact. No hydronephrosis or renal calculus seen. Perirenal areas normal. RK measures 9.92X 4.19 CMS. LK measures 9.77 X 3.76CMS.
BOTH URETERS: Are normal not dilated.
URINARY BLADDER: Lumen is anechoic nonlithiasic. Wall shows prominent trabeculations. Pre void bladder volume (276cc). Postvoid residue is significant. (51cc)
PROSTATE: is markedly enlarged in size, normal shape and echogenicity. Parenchyma is homogenous No focal mass seen. Capsule is intact. Prostrate measures 5.80x 4.14x 5.19 cms. Approx. wt. 65.29gms.
IMPRESSION: RT RENAL CORTICAL CYST WITH MARKEDLY ENLARGED PROSTATE WITH SIGNIFICANT POST VOID RESIDUAL URINE WITH BACK PRESSURE CHANGES IN BLADDER.

PLEASE CORRELATE CLINICALLY
THANKS FOR THE REFERENCE.

Diagno Labs
Bharucha Chemist
23, Jail Road No. Club Hospital Main Gate
Ratlam, 457001
Medicare Diagnostic Centre, India
Tel: 9999999999
Email: diag@diagnolabs.com

Diagno Labs
136, Pace City-1, Sector 37
Gurgaon, 122901
Haryana, India
Tel: 0124 487895/896/897/898

NAME: S L JAIN AGE: 75 Years SEX: Male
LAB REF NO: 18284555 ACCESSION NO: 001FK064812
CONDUCTED ON: 22/11/2017 00:00 REGISTERED ON: 13/11/2017 03:51 REPORTED ON: 23/11/2017 09:15
Result Status: Final REFERRED BY: DR. N. SHAH NS

Tests	Results	Biological Reference Range	Units
BIOCHEMISTRY			
PSA (PROSTATE SPECIFIC ANTIGEN) TOTAL SERUM			
PSA TOTAL	10.178	High < 4.0	ng/mL

Method: CHEMILUMINESCENT IMMUNOASSAY (CMIA) (COBE)

Interpretation:
Prostate Specific Antigen (PSA) is prostate tissue specific, secreted by both normal and neoplastic prostate tissue. PSA level is the collective measurement of free PSA and PSA bound to serum. Test forms are comprised of antibody conjugate: alpha 2 macroglobulin and alpha 2 anti-chryzopyrin and third form is not PSA. **High PSA = PCa.**

Monitoring patients with history of prostate cancer as an early indicator of recurrence and response to treatment.
Possible cancer screening. Positive with PSA levels >12 ng/mL, have >50% probability of prostate cancer.
Prostate Diseases: Cancer, Prostatitis, benign prostatic hyperplasia, prostatic hyperplasia, acute urinary retention.
Hypertension such as Prostatic massage, cystoscopy, needle biopsy, transurethral resection, digital rectal examination, voiding catheter, vigorous pelvic exercise.
Thrombotic Thrombocytopenia
Hypertension
Sedatives, Antandrogen drugs, Radiation therapy, Prostatectomy

Precaution:
It is recommended to use same assay method for long term monitoring.
It should be taken in interpreting results from patients taking drugs such as Biotin, Finasteride and Phthalates which are known to increase PSA levels.

*** End Of Report ***

DR. HONAI BAKENA
MBBS MD (PATHOLOGY)

DR. ANJALI SINGH
MBBS MD (BIOCHEMISTRY)

Bhopal Medical Centre
 202-203, Behind Jyoti Talkies, Zone-I, M.P.Nagar, Bhopal-462 011
 ONLY RECOGNIZED CENTRE FOR P.G. RADIOLOGY (DNB) BY THE NATIONAL BOARD OF EXAMINATION IN M.P.
 (Recognised by Government of Madhya Pradesh)

FACILITIES AVAILABLE
 MRI with MR Angiography/C.T. Colour Spiral with CT Angiography/Colour Doppler 4D Echo Cardiography/Ulasonography/
 MG/Digital EEG/Digital Mammography 500 MA X-Ray & IITV Attachment/T.V.S. Probe Ulasonography/Hi-Tech Pathology

REPORT

Pt. Name:	MR. DINESH JAIN	Age/Sex:	43 Years /Male
Ref. By:	DR HUNAID F KAGALWALLA	Date:	01/Sep/2017

USG WHOLE ABDOMEN

LIVER: Is normal in size, shape and raised echotexture. Margins are smooth and regular. Intra and extrahepatic biliary and vascular channels are normal. No evidence of any focal or diffuse mass lesion seen.

GALL BLADDER: Reveals tiny immobile echogenic foci attached to posterior GB wall. Its walls are of normal thickness. No pericholecystic pathology seen.
 - CBD & PV is of normal calibre.

RIGHT KIDNEY: Is enlarged in size measuring 21x10 cm and is completely replaced by multiple cystic lesions largest measuring 2.8x2.7cm.

LEFT KIDNEY: Is enlarged in size measuring 23x11 cm and is completely replaced by multiple cystic lesions largest measuring 6.1x4.6cm.

SPLEEN: Normal in size, shape & echotexture.

PANCREAS: Is normal in size, shape and echotexture. Pancreatic duct is not dilated.

URINARY BLADDER: Is central smooth in contour & reveal a clear lumen. Its walls are of normal thickness.

PROSTATE: appears normal in size (25cc), shape and echotexture.
 - No evidence of retroperitoneal lymphadenopathy / Ascites seen.

IMPRESSION: - USG STUDY REVEALS (K/C/O PKD)

- > Bilateral renal polycystic kidney disease.
- > Grade I fatty liver.
- > Tiny GB polyp.

Thanks for the reference.

Consultant Radiologist

All investigations have their own limitation. The above report is an opinion and not the final diagnosis. This is to be used as a guide only. In case of any discrepancy a review may be asked. It is also patient's responsibility to cross check the report with the clinical profile. In case of discrepancy, please notify to signature authority.

Our Motto - "Commitment & Quality"

CHAWLA DIAGNOSTIC CENT
 Mirza House, Opposite Thana Tallaiya, Kail Mandir,
 Band Master Chauraha, Sultania Road, Bhopal

Centre of Advanced Sonography Equipped With:
 • Medison-Samsung Color Doppler with ELASTOGRAPHY (First in M.P.)
 • Medison-Samsung 3D/4D Most Advanced Color Doppler • Logic 400 MD-Pro with Advanced 4D soft

OTHER FACILITIES:
 • Transvaginal Sonography (T V S), • TRUS • Mamo-Sonograms Cardiac Dopplers • Echo-Cardiography,
 • Digital X-Rays • Special Investigations (H.S.G., I.V.P., M.C.U., Barium) • OPG (Dental X-Ray) • Hi-Tech P

REPORT

Mr. Dinesh Jain Age: 43yrs
 Patient Incharge: SELF Date: 18/09/2017

USG WHOLE ABDOMEN

HISTORY OF --

The sonography of whole abdomen reveals:

Diaphragm are showing normal movements with respiration.

HEPATO-BILIARY SYSTEM - Appears normal in shape, size, & echotexture. Biliary & portal channels are normal. Hepatic veins are normal. No evidence of any focal or mass lesion seen.

GALLBLADDER - Reveals a clear, anechoic, non-lithiatic lumen. Its walls are of normal thickness. No pericholecystic pathology seen.

COMMON BILE DUCT - Is normal in course & calibre. CBD - 2mm

PORTAL VEIN - Is normal in course & calibre. PV - 9mm

PANCREAS - Appears normal in shape, size & echotexture. Pancreatic duct is not dilated.

SPLEEN - Is normal in shape, size & echotexture.

KIDNEYS - Bilateral Kidneys are grossly enlarged with polycystic changes. No calculus seen.
 Right Kidney- 200 x 95mm & Left Kidney- 220 x 110mm

PERITONEUM - Is grossly normal. No obvious pathology seen.

FOSSAE - Bilateral Iliac Fossae are grossly normal.

URETERS - Are normal in course & calibre.

All investigations have their own limitation. The above report is an opinion and not the final diagnosis. This is to be used as a guide only. In case of any discrepancy a review may be asked. It is also patient's responsibility to cross check the report with the clinical profile. In case of any discrepancy a review may be asked.

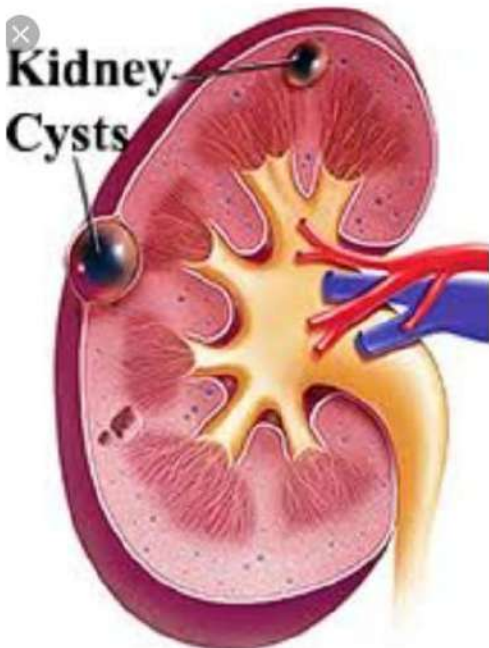

Renal cyst

A renal cyst or kidney cyst, is a fluid collection on or in the kidney

HEALTH CONDITIONS RELATED TO THIS SEARCH

Polycystic kidney disease

An inherited disorder in which clusters of cysts develop in the kidneys.

Symptoms may include

- Kidney damage
- Back pain
- Blood in urine

Cyst
 A kidney
 contains
 many
 inter

URINARY BLADDER - Is normal, smooth in contour & reveals a clear lumen. Its walls are of normal thickness.

PROSTATE - Is normal in shape, size & echotexture with calcification in its periphery. No evidence of prostatic enlargement.

IMPRESSION: FINDINGS ARE SUGGESTIVE OF --

-- GROSSLY ENLARGED BILATERAL KIDNEYS WITH SIGNIFICANT CHANGES OF BILATERAL POLYCYSTIC KIDNEY DISEASE.

Dr. Rajesh Chawla
 (Consultant Radiologist)

NOTE: THIS REPORT IS PREPARED BY THE TECHNICIAN UNDER THE SUPERVISION OF THE CONSULTANT RADILOGIST. PLEASE NOTIFY TO SIGNATURE AUTHORITY IN CASE OF ANY DISCREPANCY.

(SIR/MADAM, WE WILL BE VERY GRATEFUL TO KNOW THE FEED BACK OF OUR REPORTS FROM YOUR HELP'S US IN IMPROVING THE QUALITY OF OUR WORK & DO MORE JUSTICE TO OUR REPORTS & PATIENTS.)

Renal Stone

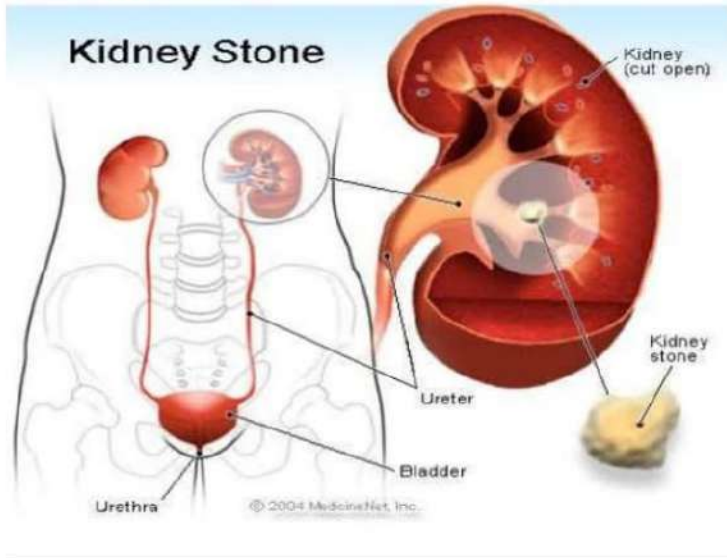

SODANI DIAGNOSTIC CLINIC
 NO. 1, L.G.-1, Morya Centre, Opp. Basket Ball Club, 101, Race Course Road, Indore (M.P.)
 Phone: 0731-476622, 0-96177192

Patient's Name: **MR. HARPAL SINGH**
 Age / Sex: 64 Years / MALE
 Referred By: **DR. SHARMA, JYOTI SWAMI, DAWAD**

Visit Id: 1218027757
 Reported: 18/10/2018 12:40

Company: NA

WHOLE ABDOMEN SONOGRAPHY

Liver is enlarged (Span 14.0 cm at SAC). Parenchymal echotexture is normal. No focal lesion is seen. Intrahepatic biliary radicles are undilated.

Gall bladder is normally distended. Walls are thin. No sludge & calculi seen. No peri GB collection is noted.

Portal vein & CBD are normal in caliber. Pancreas is normal in shape & size. Parenchymal echoes are normal. Pancreatic duct is undilated.

Spleen is normal (6.7 cm). No focal lesion seen.

Both kidneys are normal in position & size. Right kidney is 9.9 x 5.5 cm & left is 10.4 x 6.4 cm in size. Cortical echoes are normal. Pelvicocolic system is undilated. Right kidney shows a 5-6 mm calculus in upper segment calyx.

Both ureters are undilated. No calculi seen at PUJ & UVJ.

Urinary bladder shows normal wall. Prevoid urine = 480 ml approx. Postvoid residual urine = 80 ml approx.

Prostate is enlarged in size. It measures 4.5 x 4.1 x 3.7 cm. Weight = 36-37 grams approx.

No significant Ascites. No pleural effusion. No significant bowel wall thickening / dilatation or lymphnodes are noted. There is bilateral direct inguinal hernia, neck increases upto 3.2 cm (Right) & 1.8 cm (Left) through which omentum is seen herniating on valsalva.

Impression:
 - Hepatomegaly.
 - Right renal calculus.
 - Prostatomegaly.
 - Bilateral inguinal hernia (Right & Left) partially reducible (Right).
 Clinical correlation / followup suggested.

DR. SANAT MIKHEERJEE
 MBBS DMRD
 (Reg. No MP77192)

Centre Address: U.G.-1, Ashiyana Enclave, Vijay Nagar
 Printed on: 18/10/2018 12:40
 +e-mail: sodani@sampurnadiagnostics.com - www.sampurnadiagnostics.com
 Authenticated by: DEEPMALA

BRANCHES: Indore • Ujjain • Dewas • Sanwer • Khandwa • Khargone • Badwani • Dhar • Mhow • Shujalpur

Healthy Bladder

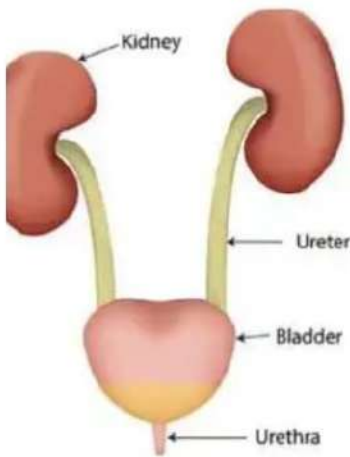

Bladder in Retention

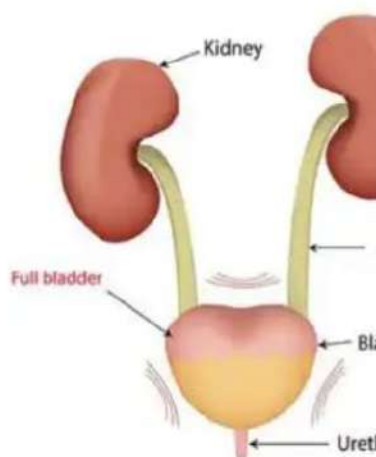

Normal liver



Enlarged liver due to hepatomegaly

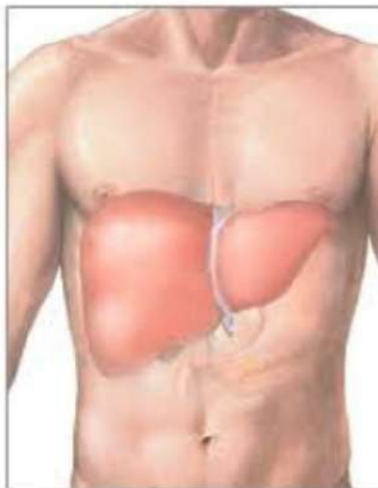

SODANI DIAGNOSTIC CLINIC
 NO. 1, L.G.-1, Morya Centre, Opp. Basket Ball Club, 101, Race Course Road, Indore (M.P.) ☎ 0731-462-8281

Patient's Name: **MR. HARPAL SINGH**
 Age / Sex: 64 Years / MALE
 Referred By: **DR. CHOPRA Arpit Jain MB(Homeo)**

Visit Id: 1218027757
 Reported: 18/10/2018 12:40

Company: NA

WHOLE ABDOMEN SONOGRAPHY

Hepatic contour is smooth & spans normal. Parenchymal echotexture is normal. No focal lesion is seen. Intrahepatic biliary radicles are undilated.

Gall bladder is normally distended. Walls are thin. No sludge & calculi seen. No peri GB collection is noted.

Portal vein & CBD are normal in caliber. Pancreas was obscured by bowel gases.

Spleen is normal (6.1 m). No focal lesion seen.

Left kidney is normal in position & size. & left is 10.5 x 5.8 cm in size. Cortical echoes are normal. Pelvicocolic system is undilated. Right kidney is small otherwise morphologically normal. Right kidney is 7.7 x 4.2 cm.

Both ureters are undilated. No calculi seen at PUJ & UVJ.

Urinary bladder shows normal wall. Prevoid urine = 225 ml approx. Postvoid residual urine = 15 ml approx.

Prostate is enlarged in size. It measures 4.8 x 3.9 x 3.9 cm. Weight = 38 grams approx.

No significant Ascites. No pleural effusion. No significant bowel wall thickening / dilatation or lymphnodes are noted. There is bilateral direct partially reducible (Right) inguinal hernia, neck increases upto 2.5 cm (Right) & 2.3 cm (Left) through which omentum is seen herniating on valsalva.

Impression:
 - No hepatobiliary lesion seen.
 - Prostatomegaly.
 - Bilateral inguinal hernia (R > L).
 Clinical correlation / followup suggested.

Sodani Hospital Diagnostic Pvt. Ltd.
 UG. 1, "Ashiyana Enclave", 1A/AA,
 Near Hanuman Mandir, A.I.I. Road,
 Satya Sa Chouraha, Indore
 Mob. 9617710157

DR. SANAT MIKHEERJEE
 MBBS DMRD
 (Reg. No MP77192)

Centre Address: U.G.-1, Ashiyana Enclave, Vijay Nagar
 Printed on: 18/10/2018 12:40
 +e-mail: sodani@sampurnadiagnostics.com - www.sampurnadiagnostics.com
 Authenticated by: DEEPMALA

BRANCHES: Indore • Ujjain • Dewas • Sanwer • Khandwa • Khargone • Badwani • Dhar • Mhow • Shujalpur

19
Friday
19 October 2018
उपरोक्त से डाकने का
उद्देश्य और उद्देश्य पत्रिका
क्या है? क्या उद्देश्य पत्रिका
उद्देश्य पत्रिका का उद्देश्य
है कि यह उद्देश्य पत्रिका
क्या है? क्या उद्देश्य पत्रिका
उद्देश्य पत्रिका का उद्देश्य
है कि यह उद्देश्य पत्रिका
क्या है? क्या उद्देश्य पत्रिका
उद्देश्य पत्रिका का उद्देश्य
है कि यह उद्देश्य पत्रिका
क्या है? क्या उद्देश्य पत्रिका
उद्देश्य पत्रिका का उद्देश्य
है कि यह उद्देश्य पत्रिका
क्या है? क्या उद्देश्य पत्रिका
उद्देश्य पत्रिका का उद्देश्य
है कि यह उद्देश्य पत्रिका
क्या है? क्या उद्देश्य पत्रिका

Dr. Arpit Chopra (M.D.)
MD, PhD, FRCP, FRCR, FRCGS, FRCR (P), FRCR (O), FRCR (C), FRCR (E), FRCR (G), FRCR (H), FRCR (I), FRCR (N), FRCR (P), FRCR (S), FRCR (T), FRCR (U), FRCR (V), FRCR (W), FRCR (X), FRCR (Y), FRCR (Z)
100 Feet East, Anand Nagar
Sector 44, Gurgaon
Gurgaon, Haryana (Haryana)
Phone: 9999-1000-1000 (1000 1000)
Mobile: 9999-1000-1000 (1000 1000)
Email: arpit@arpitchoopra.com
Website: www.arpitchoopra.com

18
Thursday
18 October 2018
Acute Renal Disease
Emergency
पता जाना मोहम्मद अली है
पता जाना मोहम्मद अली है
पता जाना मोहम्मद अली है
पता जाना मोहम्मद अली है
पता जाना मोहम्मद अली है
पता जाना मोहम्मद अली है
पता जाना मोहम्मद अली है
पता जाना मोहम्मद अली है
पता जाना मोहम्मद अली है
पता जाना मोहम्मद अली है
पता जाना मोहम्मद अली है
पता जाना मोहम्मद अली है
पता जाना मोहम्मद अली है
पता जाना मोहम्मद अली है
पता जाना मोहम्मद अली है
पता जाना मोहम्मद अली है

20
Saturday
20 October 2018
उपरोक्त से डाकने का
उद्देश्य और उद्देश्य पत्रिका
क्या है? क्या उद्देश्य पत्रिका
उद्देश्य पत्रिका का उद्देश्य
है कि यह उद्देश्य पत्रिका
क्या है? क्या उद्देश्य पत्रिका
उद्देश्य पत्रिका का उद्देश्य
है कि यह उद्देश्य पत्रिका
क्या है? क्या उद्देश्य पत्रिका
उद्देश्य पत्रिका का उद्देश्य
है कि यह उद्देश्य पत्रिका
क्या है? क्या उद्देश्य पत्रिका
उद्देश्य पत्रिका का उद्देश्य
है कि यह उद्देश्य पत्रिका
क्या है? क्या उद्देश्य पत्रिका
उद्देश्य पत्रिका का उद्देश्य
है कि यह उद्देश्य पत्रिका
क्या है? क्या उद्देश्य पत्रिका

GOKULDAS HOSPITAL PVT. LTD.
11, Dr. Bheem Prasad Marg, INDORE - 482 001 Ph: (0731) 2510212 - 18, Fax: (0731) 2512584

MR. SAFDAR ALI	Report Date: 10/10/2018 05:26PM
177 YEAR / MALE	Order Date: 10/10/2018 02:56PM
11CU17-02	Reg. No.: 081018132 / 1
DR. ARPAN JAIN INDORE	Visit ID: 11P0081018021

DEPARTMENT OF PATHOLOGY
CREATININE (ENZYMATIC)

TEST	RESULT	UNIT	REFERENCE RANGE
CREATININE	2.61	mg/dl	Child (1-12): 0.3 - 0.7 Child (13-20): 0.5-1.0 Adult (20-60) (M): 0.9-1.3 Adult (20-60) (F): 0.8-1.1 Adult (60-99) (M): 0.8-1.3 Adult (60-99) (F): 0.6-1.2

Method: Enzymatic (Vitros - Dry chemistry)

SGPT

TEST	RESULT	UNIT	REFERENCE RANGE
SGPT	233k	U/L	13-43

Method: UV with PSP (Vitros - Dry chemistry)

SODIUM - POTASSIUM

TEST	RESULT	UNIT	REFERENCE RANGE
Na	138.0	mol/L	Adult: 135.0 - 145.0 Infant: 130.0 - 140.0
K	6.00	mol/L	Adult: 3.50 - 5.50 2-8yr baby: 3.0 - 6.0

Method: Direct Measurement by Ion Selective Electrode (Medica - ISE)

Dr. RAJESH GUPTA

ARPAN HOSPITAL & RESEARCH CENTRE
ARPAN NURSING HOME
Sector 44, Gurgaon (Rajwada) INDORE-452007 Ph.: 2530200, 2433900, 2433911, 2542670, Fax: 2541...

Patient Name: MR. SAFDAR ALI
Ref. By: DR. ARPAN JAIN MD (MEDICINE)
Age/Sex: 77 Years / M
Date: 18-10-2018

INVESTIGATION	RESULTS	NORMAL RANGE
BIOCHEMISTRY		
S.G.P.T	233 U/L	5-35 U/L
CREATININE	1.2 mg/dl (N)	0.7 - 1.4 mg/dl

Dr. Navin Jain (M.D.) Pathologist

Note: - All Pathological tests have technical and biological limitations. Please correlate clinically as well as with other investigative findings. A review should be requested in case of any discrepancy. This report is not valid for medicolegal purposes.

This Report is not valid for medicolegal purpose.

Renal Stone

Kidney Stone

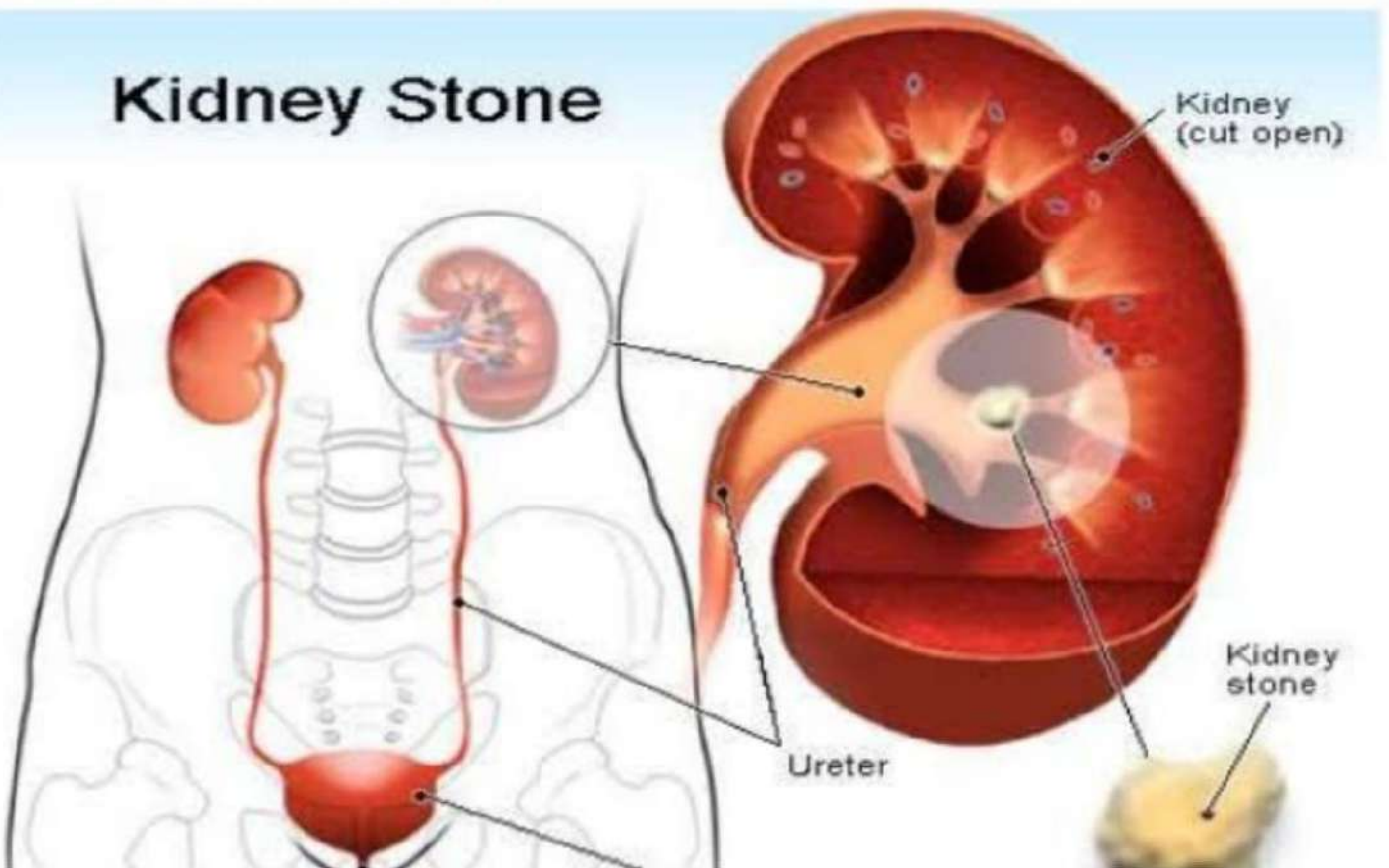

Aman Diagnostic's

ISO 9001:2015 Certified Laboratory

Pt. Name: **MR. IRSHAD** Age/Sex: **32 Years / Male**
 Ref. By: **DR. PROF. ARVIND GHANGHORIA** Date: **10/Nov/2018**
MS.FIAGES,FMAS

USG WHOLE ABDOMEN

Liver is normal in size (13.2 cm) and shape. Its echogenicity is normal. Margins are smooth and regular. The portal vein and biliary radicals are normal in calibre.

GB is well distended. Wall thickness is normal. CBD is within normal limits.
 Pancreas is normal in size, shape and echo pattern.
 Spleen is normal in size (9.6 cm) and echo pattern.

RL Kidney: 11.5 x 4.5 cm Lt. Kidney: 9.7 x 3.6 cm
 Left kidney shows mild dilatation of PC system. There is significant thinning of left renal cortex (upper pole-4.5 mm). There is also s/o approx. 7.1 mm calculus in lower pole of left kidney. Right kidney also show 4.1 mm calculus in lower pole and concretion in mid pole. Right kidney is normal in shape, size and echo texture.

Urinary bladder is normally distended with normal wall thickness.

Prevoid urinary volume: 292.8 cc.
 Post void urinary volume: 12.0 cc ✓

Prostate is normal in size, shape & echo texture.

No evidence of ascites / significant lymphadenopathy.

Impression:
 ➤ Left hydronephrosis with thinning of left renal cortex.
 ➤ Bilateral renal calculus.

Adv: clinicopathological with Renal nuclear scan correlation for further evaluation & follow-up scan

Impression: owing to technical & biological limitations in case of any error in any study, the doctor cannot be held responsible for claim of damages of any nature and this report is not valid for any medicolegal aspect.

Dr. Amit Shankhwar MD Radiologist (Indore)
 Dr. Sunil Ahirwar MD Microbiologist (Indore)
 Dr. Vivek Khare MD Pathologist (Bhopal)
 Dr. Shikha Ghanghoria MD Surgical Pathologist, Fellow Tata Memorial Hospital, Mumbai. Asst. Professor WGH Medical College, M.T. Hospital & Cancer Hospital, Indore.

Main Branch: 551-PR, Seta, Ho. 94, Pipliyahana Circle, Ring Road, INDORE (M.P.) Ph: 0731-2570466

Aman Diagnostic's

ISO 9001:2015 Certified Laboratory

Pt. Name: **MR IRSHAD** Age/Sex: **32YR/M**
 Ref. By: **DR. ARPIT CHOPRA, MD** Date: **14/12/2018**

USG WHOLE ABDOMEN

Liver is normal in size (13.3 cm) and shape. Its echogenicity is normal. Margins are smooth and regular. The portal vein and biliary radicals are normal in calibre.

GB is well distended. Wall thickness is normal. CBD is within normal limits.
 Pancreas is normal in size, shape and echo pattern.
 Spleen is normal in size (9.3 cm) and echo pattern.

Rt. Kidney: 11.2 x 4.6 cm Lt. Kidney: 10.0 x 4.0 cm
 Left kidney shows mild fullness of PC system with mild left hydronephrosis. There is significant thinning of left renal cortex. (upper pole-4.7 mm). Right kidney shows 3.3 mm calculus in lower pole and concretion in mid pole. Right kidney is normal in shape, size and echo texture.

Urinary bladder is normally distended with normal wall thickness.

Prevoid urinary volume :805.4 cc.
 Post void urinary volume: 7.6 cc (insignificant)

Prostate is normal in size, shape & echo texture.

No evidence of ascites / significant lymphadenopathy.

Impression:
 ➤ Left mild hydronephrosis with thinning of cortex.
 ➤ Right small renal calculus.

Adv: clinicopathological correlation with further evaluation & follow-up scan

Impression: owing to technical & biological limitations in case of any error in any study, the doctor cannot be held responsible for claim of damages of any nature and this report is not valid for any medicolegal aspect.

Dr. Amit Shankhwar MD Radiologist (Indore)
 Dr. Sunil Ahirwar MD Microbiologist (Indore)
 Dr. Vivek Khare MD Pathologist (Bhopal)
 Dr. Shikha Ghanghoria MD Surgical Pathologist, Fellow Tata Memorial Hospital, Mumbai. Asst. Professor WGH Medical College, M.T. Hospital & Cancer Hospital, Indore.

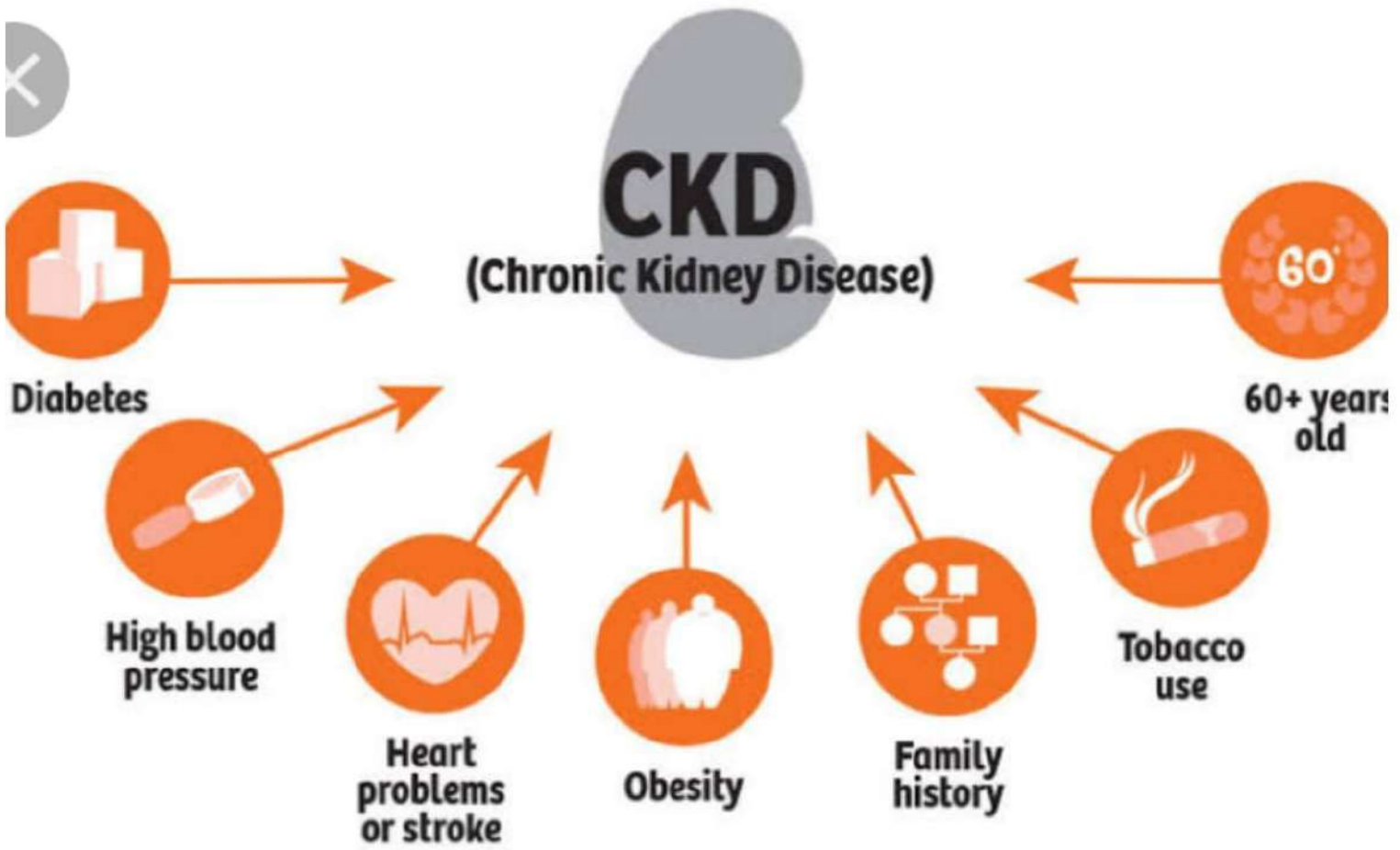

Medical Laboratory Report

Patient: **BASANT KUMAR**
 PID NO: P31180060466
 Age: 69 Year(s) Sex: Male

Reference: **Dr. ARPIT CHOPRA**
 Sample Collected At: **SAI KRIPA DIAGNOSTIC SHOP NO. 3, RANI BAGH MAIN KHANDWA ROAD LIMBODI INDORE. 452017**

Registered On: 06/12/2018 12:41 PM
 Collected On: 06/12/2018
 Reported On: 06/12/2018 05:40 PM

Investigation	Observed Value	Unit	Biological Reference Interval
creatinine (Serum uremia concentration measurement)	13.3 ↑↑	mg/dL	0.6-1.3
Iric Acid (Serum Uricate peroxidase)	7.4	mg/dL	4.0-7.0
TSH (Ultra sensitive) (Serum ECLIA)	8.67	μIU/mL	0.54-5.3

Interpretation:

- As per published literature and internal verification studies, TSH values on Cobas by ECLIA method gives higher values (~30%) than Abbott CMA, Horco, suggested biological reference intervals for Roche ECLIA is 0.54-5.3 microIU/ml. Reference: Clinical Chemistry 50:12, 2338-2344 (2004) and Ind J Clin Biochem (Apr-June 2014) 29(2): 189-195. AACE (American association of clinical endocrinology) recommends TSH by BH as 0.45 to 4.5 microIU/ml. Any values between 4.5 to 10 microIU/ml should be correlated clinically and repeated to rule out physiological variations.
- TSH results between 0.1 to 0.45 require correlation with patient age & clinical symptoms. As with increasing age, there are marked changes in thyroid hormone production, metabolism & its actions resulting in an increased prevalence of subclinical thyroid disease.
- TSH values may be transiently altered because of non thyroidal illness like severe infections, liver disease, renal and heart failure, severe burns, trauma and surgery etc.
- Drugs that decrease TSH values e.g. L-dopa, Glucocorticoid drugs that increase TSH values e.g. Iodine, Lithium, Amiodarone. Patients on Biotin supplement may have interference in chemoluminescence assays. Ref: Arch Pathol Lab Med—Vol 141, November 2017. With individuals taking high dose Biotin (more than 5 mg per day) supplements, at least 8-hour wash time before blood draw is recommended.

-- End of Report --

Dr. Kavita Murad
 Chief Pathologist
 MD, FJCC

Medical Laboratory Report

Patient: **BASANT KUMAR**
 PID NO: P31180060466
 Age: 69 Year(s) Sex: Male

Reference: **Dr. ARPIT CHOPRA**
 Sample Collected At: **NIRVIGHN DIAGNOSTIC, 102 KRISHNA TOWER, OPP. CUREWELL HOSPITAL, JANJEERWALA SQUARE, NEW PALASHYA, INDORE MP.**

Registered On: 05/01/2018 07:53 PM
 Collected On: 05/01/2019
 Reported On: 05/01/2019 08:44 PM

Investigation	Observed Value	Unit	Biological Reference Interval
BUN-Blood Urea Nitrogen (Serum Ureaaz)	14.3 ↓↓	mg/dL	8-23
Creatinine (Serum ammonia concentration measurement)	4.4 ↓↓	mg/dL	0.6-1.3

Remark: In blood, Urea is usually reported as BUN and expressed in mg/dL. BUN mass units can be converted to urea mass units by multiplying by 2.14.

-- End of Report --

Dr. Kavita Murad
 Chief Pathologist
 MD, FJCC

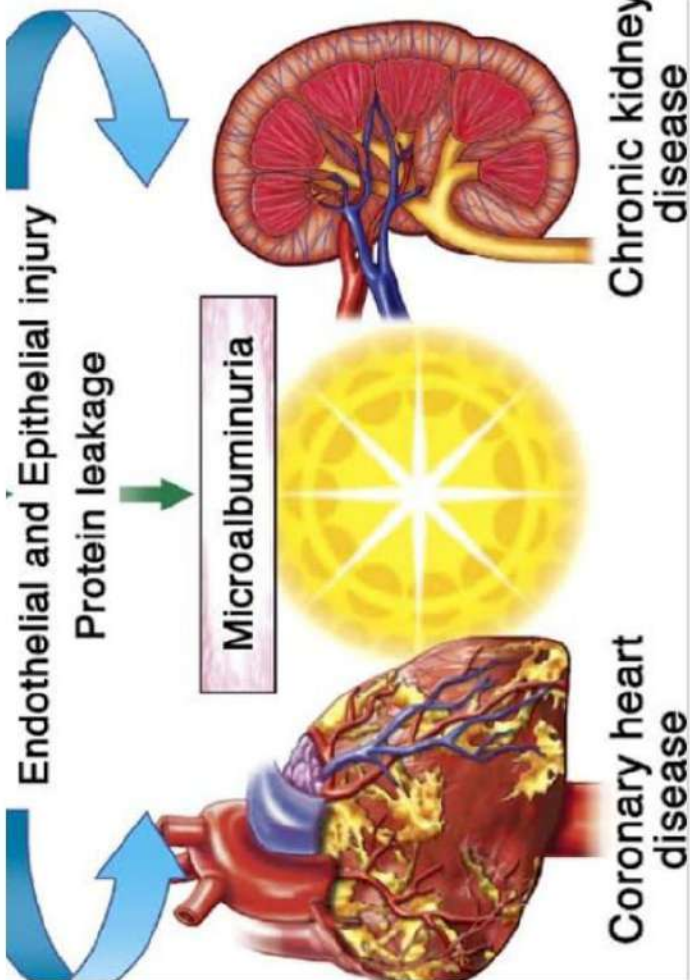

Unipath

 SPECIALTY LABORATORY LTD.

Regd. Office: 102, 1st Floor, Sanema Plaza, Opp. Parimal Garden, Beside JMC House, Ellorabridge, Ahmedabad-380 006.

 Ph. : 079-40022000 / 802 / 803. Mobile : + 91 9558001100

 CIN No: URS19SGZ009PLC057099

TEST REPORT

Reg. No: 18124500398 Reg. Date: 29-Dec-2018 08:44 Collected On: 29-Dec-2018 08:43

 Name: RITESH SONI Report Date: 29-Dec-2018

 Age: 38 Years Sex: Male Dispatch At:

 Ref. By: Tele No:

 Location: DIAGNOSTIC - AIDS @ LIJAIN

Parameter	Result	Biological Reference Interval
URINE ROUTINE EXAMINATION		
Colour	Other	
Odour	Non Specific	
Clarity	Clear	
CHEMICAL EXAMINATION (by strip test)		
pH	5.5	4.6 - 8.0
Sp. Gravity	1.015	1.002 - 1.030
Protein (by SSA)	Nil	Nil
Glucose (by GOD POD)	Nil	Nil
Ketone (By Nitroprusside)	Nil	Nil
Bilirubin (by Fouchet)	Nil	Nil
Nitrite	Absent	Nil
Leucocytes (by Leuco. esterase)	Nil	Nil
Blood	Nil	Nil
MICROSCOPIC EXAMINATION		
Leucocytes (Pus Cells)	Nil	0 - 5/hpf
Erythrocytes (RBC)	Nil	0 - 5/hpf
Casts	Nil	Nil
Crystals	Nil	Nil
Epithelial Cells	Nil	Nil
Monilia	Nil	Nil
T. Vaginalis	Nil	Nil

End Of Report

Test done from collected sample This is an electronically authenticated report.

 *Outside Test not in NABL Scope.

Approved by: Dr. Iwalant Shah / Dr. Mohan Galande

 Approved On: 29-Dec-2018 10:30

Generated On: 29-Dec-2018 13:52 Page 1 of 1

We are open 24 x 7 & 365 days

DIAGNOSTIC REPORT

SRL

 Diagnostics

CLIENT CODE : C00029969

CLIENT'S NAME AND ADDRESS :

 AGARWAL PATHOLOGY

 49, KAMLA NEHRU MARG, AGARWAL DIAGNOSTICS, FIRST FLOOR,

 FREGANJ,

 UJJAIN 456001

 MADHYA PRADESH INDIA

 0734-2518141

SRL LIMITED

 49/20-11 - Madhav Nagar, Kamla Nehru Marg,

 UJJAIN, 456001

 MADHYA PRADESH, INDIA

 Tel : 0734-2518141, Fax :

 CTN - U74899PB1995PLC045556

 Email : srlujain@gmail.com

PATIENT NAME : RITESH SONI PATIENT ID : RITESH0050102

ACCESSION NO : 0102RH002675 AGE : 38 Years SEX : Male DATE OF BIRTH :

DRAWN : 30/08/2018 14:54 RECEIVED : 30/08/2018 15:07 REPORTED : 30/08/2018 17:34

REFERRING DOCTOR : SELF CLIENT PATIENT ID :

Test Report Status	Final	Results	Biological Reference Interval	Units
BIO CHEMISTRY				
MICROALBUMINURIA, URINE				
SPOT URINE MICROALBUMIN	892.9	High	Random Urine < 20.0	mg/dL
METHOD : IMMUNOTURBIDIMETRIC ASSAY				
CREATININE, URINE	168	UNDEFINED		mg/dL
ALBUMIN/CREATININE RATIO	531.49	High	Normal < 30.0 Microalbuminuria 30.0 - 299.0 Clinical Albuminuria >= 300.0	mg/g creat
METHOD : CALCULATED PARAMETER				

Interpretation(s)
 MICROALBUMINURIA, URINE
 MICROALBUMINURIA, URINE

Microalbuminuria is defined as an increase in urinary secretion of albumin above the reference interval for healthy nondiabetic subjects but at a concentration that is generally detectable by crude clinical tests such as dipsticks designed to measure total protein. The diagnosis of microalbuminuria requires demonstration of increased albumin secretion in at least two out of three urine samples collected in the absence of infection or an acute metabolic crisis.

It is now considered a clinically important indicator of deteriorating renal function in diabetic subjects. In diabetic patients, regular screening of urinary albumin secretion is valuable in monitoring both type 1 and type 2 diabetes.

Screening should commence 5 years after diagnosis in patients with type 1 diabetes and at diagnosis in patients with type 2 diabetes without proteinuria.

Screening is not indicated in patients with asymptomatic proteinuria, and the patients with diabetes mellitus should be screened on annual basis upto the age of 75 years.

It is important to consider causes of increased albumin excretion, especially in cases of type 1 diabetes present for less than 5 years. These can include nondiabetic renal disease, menstrual contamination, vaginal discharge, uncontrolled hypertension, urinary tract infection, heart failure, and strenuous exercise.

End Of Report

Please visit www.srlworld.com for related Test Information for this accession

Dr. Chitra A Sinha

 Pathologist

Page 1 Of 2

Diagnostics

CLIENT CODE : C00029969

CLIENT'S NAME AND ADDRESS :

 AGARWAL PATHOLOGY

 49, KAMLA NEHRU MARG, AGARWAL DIAGNOSTICS, FIRST FLOOR,

 FREGANJ,

 UJJAIN 456001

 MADHYA PRADESH, INDIA

 Tel : 0734-2518141, Fax :

 CTN - U74899PB1995PLC045556

 Email : srlujain@gmail.com

SRL LIMITED

 49/20-11 - Madhav Nagar, Kamla Nehru Marg,

 UJJAIN, 456001

 MADHYA PRADESH, INDIA

 Tel : 0734-2518141, Fax :

 CTN - U74899PB1995PLC045556

 Email : srlujain@gmail.com

PATIENT NAME : MR RITESH SONI PATIENT ID :

ACCESSION NO : 0102SA006161 AGE : 28 Years SEX : Male DATE OF BIRTH :

DRAWN : RECEIVED : 03/01/2019 12:11 REPORTED : 03/01/2019 14:01

REFERRING DOCTOR : DR. ARPIT CHOPRA CLIENT PATIENT ID :

Test Report Status	Final	Results	Biological Reference Interval	Units
BIO CHEMISTRY				
MICROALBUMINURIA, URINE				
SPOT URINE MICROALBUMIN	190.0	High	Random Urine < 20.0	mg/L
METHOD : IMMUNOTURBIDIMETRIC ASSAY				
CREATININE, URINE	129	UNDEFINED		mg/dL
ALBUMIN/CREATININE RATIO	147.29	High	Normal < 30.0 Microalbuminuria 30.0 - 299.0 Clinical Albuminuria >= 300.0	mg/g creat
METHOD : CALCULATED PARAMETER				

Interpretation(s)
 MICROALBUMINURIA, URINE
 MICROALBUMINURIA, URINE

Microalbuminuria is defined as an increase in urinary secretion of albumin above the reference interval for healthy nondiabetic subjects but at a concentration that is generally detectable by crude clinical tests such as dipsticks designed to measure total protein. The diagnosis of microalbuminuria requires demonstration of increased albumin secretion in at least two out of three urine samples collected in the absence of infection or an acute metabolic crisis.

It is now considered a clinically important indicator of deteriorating renal function in diabetic subjects. In diabetic patients, regular screening of urinary albumin secretion is valuable in monitoring both type 1 and type 2 diabetes.

Screening should commence 5 years after diagnosis in patients with type 1 diabetes and at diagnosis in patients with type 2 diabetes without proteinuria.

Screening is not indicated in patients with asymptomatic proteinuria, and the patients with diabetes mellitus should be screened on annual basis upto the age of 75 years.

It is important to consider causes of increased albumin excretion, especially in cases of type 1 diabetes present for less than 5 years. These can include nondiabetic renal disease, menstrual contamination, vaginal discharge, uncontrolled hypertension, urinary tract infection, heart failure, and strenuous exercise.

End Of Report

Please visit www.srlworld.com for related Test Information for this accession

Dr. Chitra A Sinha

 Pathologist

Page 1 Of 2



aarogyahomoeopathy



Renal Stone

Kidney Stone

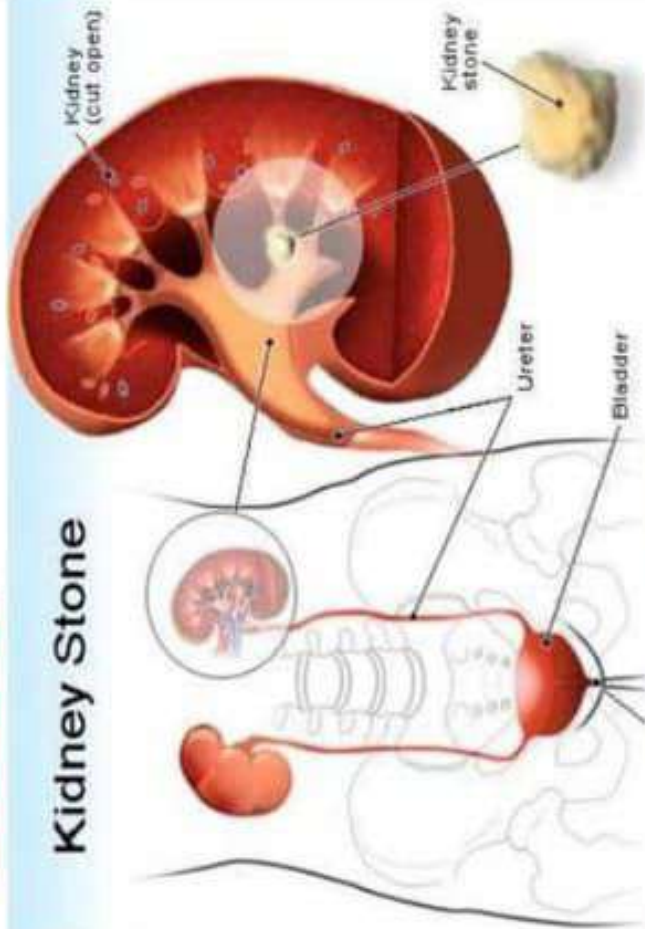

Aman Diagnostic's



Pt. Name: **MR DSHAD** Age/Gender: **32Y/M**
Ref. By: **DR. ARPIY CHOPRA, MD** Date: **04/12/2019**

USG WHOLE ABDOMEN

Liver is normal in size (13.3 cm) and shape. Its echotexture is normal. Margins are smooth and regular. The portal vein and biliary radicals are normal in caliber.

GB is well distended. Wall thickness is normal. CBD is within normal limits. Pancreas is normal in size, shape and echo pattern. Spleen is normal in size (9.7 cm) and echo pattern.

Rt. Kidney: 11.2 x 4.3 cm Lt. Kidney: 10.5 x 4.0 cm
Left kidney shows mild fullness of PC system with mild left hydronephrosis. There is significant thinning of left renal cortex. Upper pole 4.7 mm. Right kidney shows 3.8 mm calculus in lower pole and conversion in mid pole. Right kidney is normal in shape, size and echo pattern.
Urinary bladder is normally distended with normal wall thickness.

Prostatic artery volume: 895 cc

Post void urinary volume: 7 cc (normal)

Prostate is normal in size, shape & echo pattern.

No evidence of masses / significant lymphadenopathy.

Impression:

- Left mild hydronephrosis with thinning of cortex.
- Right renal calculus.

Adv. ultrasonographic correlation with further evaluation & follow-up as per

Written interpretation & description of sonographic findings are valid only when the patient is present at the time of examination. The absence of findings of any nature and the degree to which they are noted may vary.

Dr. Amit Shankwar MD, Sonologist (General)
Dr. Sunil Agrawal MD, Sonologist (General)
Dr. Vivek Khare MD, Pathologist (General)
Dr. Shikha Ghanghoria MD, Clinical Pathologist (General)

Aman Diagnostic's



Pt. Name: **MR. DSHAD** Age/Gender: **32 Years / Male**
Ref. By: **DR. PABU ARVIND GHANGHORIA** Date: **08/Nov/2019**
MS. PUNJAG JYAL

USG WHOLE ABDOMEN

Liver is normal in size (13.2 cm) and shape. Its echotexture is normal. Margins are smooth and regular. The portal vein and biliary radicals are normal in caliber.

GB is well distended. Wall thickness is normal. CBD is within normal limits. Pancreas is normal in size, shape and echo pattern. Spleen is normal in size (9.6 cm) and echo pattern.

Rt. Kidney: 11.5 x 4.3 cm Lt. Kidney: 9.7 x 3.6 cm
Left kidney shows mild dilatation of PC system. There is significant thinning of left renal cortex. Upper pole 4.5 mm. There is also a approx. 7.1 mm extension in lower pole of left kidney. Right kidney also show 4.1 mm calculus in lower pole and conversion in mid pole. Right kidney is normal in shape, size and echo pattern.
Urinary bladder is normally distended with normal wall thickness.

Prostatic artery volume: 292 cc

Post void urinary volume: 12.0 cc

Prostate is normal in size, shape & echo pattern.

No evidence of masses / significant lymphadenopathy.

Impression:

- Left hydronephrosis with thinning of left renal cortex.
- Bilateral renal calculus.

Adv. ultrasonographic correlation with Renal and low dose correlation for further evaluation & follow-up as per

Written interpretation & description of sonographic findings are valid only when the patient is present at the time of examination. The absence of findings of any nature and the degree to which they are noted may vary.

Dr. Amit Shankwar MD, Sonologist (General)
Dr. Sunil Agrawal MD, Sonologist (General)
Dr. Vivek Khare MD, Pathologist (General)
Dr. Shikha Ghanghoria MD, Clinical Pathologist (General)

Aman Diagnostic's



Pt. Name: **Mr. Irfan** Age/Gender: **32 Y / M** Date: **02.10.2019**
Ref. By: **Dr. Arpiy Chopra, MD (Sonologist)**

USG WHOLE ABDOMEN

Liver is normal in size (12.9 cm) and shape. Its echotexture is normal. Margins are smooth and regular. The portal vein and biliary radicals are normal in caliber.

GB is well distended. Wall thickness is normal. CBD is within normal limits. Pancreas is normal in size, shape and echo pattern. Spleen is normal in size (10.0 cm) and echo pattern.

Rt. Kidney: 10.8 x 4.0 cm Lt. Kidney: 9.7 x 3.6 cm
Left kidney shows mild fullness of PC system. There is significant thinning of left renal cortex (3.1 mm in mid pole). Right kidney show conversion in mid and lower pole. Right kidney is normal in shape, size and echo pattern.

Urinary bladder is normally distended with normal wall thickness.

Prostate is normal in size, shape & echo pattern.

No evidence of masses / significant lymphadenopathy.

Impression:

- Left mild hydronephrosis with thinning of cortex.
- Right renal conversion.

Adv. ultrasonographic correlation with further evaluation & follow-up as per

Written interpretation & description of sonographic findings are valid only when the patient is present at the time of examination. The absence of findings of any nature and the degree to which they are noted may vary.

Dr. Amit Shankwar MD, Sonologist (General)
Dr. Sunil Agrawal MD, Sonologist (General)
Dr. Shikha Gupta MD, Pathologist (General)
Dr. Vivek Khare MD, Pathologist (General)
Dr. Shikha Ghanghoria MD, Clinical Pathologist (General)

Kidney failure

Also called: renal failure

A condition in which the kidneys lose the ability to remove waste and balance fluids.

MOST COMMON TYPES

Chronic kidney disease

Longstanding disease of the kidneys leads to renal failure.

Acute renal failure

A condition in which the kidneys suddenly can't filter waste from the blood.

Consult a doctor for medical advice

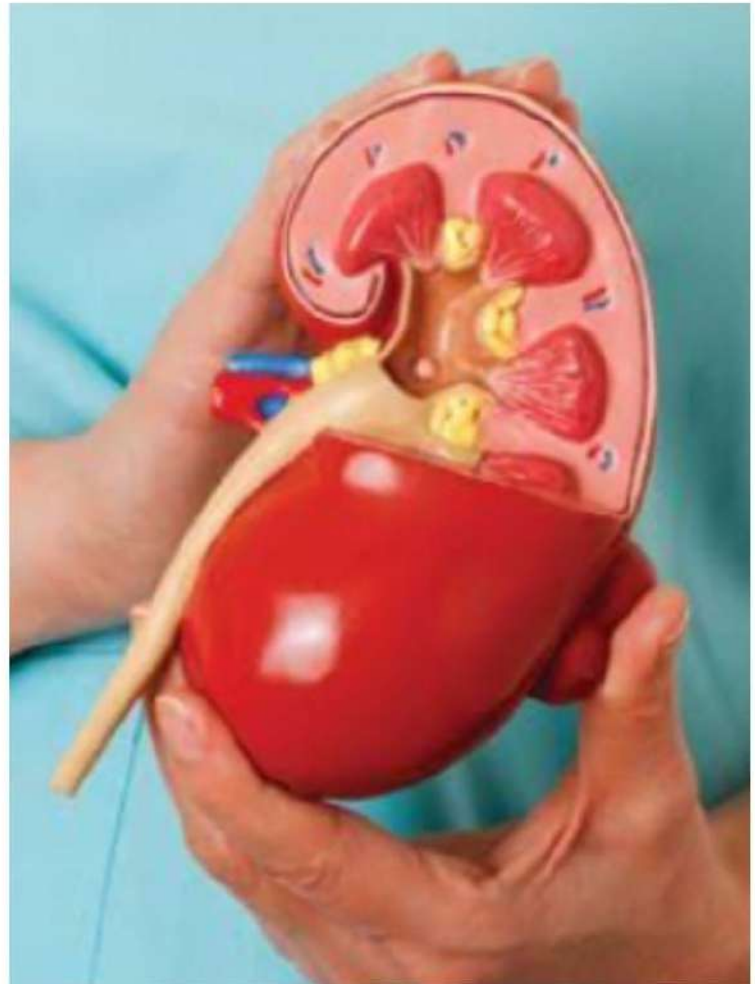

ARCHANA AGRAWAL PID NO: P31180080396 Age: 46 Year(s) Sex: Female		Reference: Dr. ARPIT CHOPRA Sample Collected At: NIRVICHN DIAGNOSTIC C/O NRVICHN DIAGNOSTIC, 102 KRISHNA TOWER, OPP. CUREWELL HOSPITAL, JANJEERWALA SQUARE, NEW PALASIA, INDORE MP.		VID: 31180181588 Registered On: 08/03/2019 11:46 AM Collected On: 08/03/2019 Reported On: 08/03/2019 01:33 PM	
Investigation	Observed Value	Unit	Biological Reference Interval		
Creatinine <small>(Serum, ammonia concentration measurement)</small>	13.4	mg/dL	0.4-1.1		
-- End of Report --					

Dr. Kavita Manjot
 Chief Pathologist
 MD FUICC

Page 2 of 2

Shajapur City Hospital
 Cardio-Diabetic & Emergency Care Centre
 Opp. Janpad Panchayat, Jain Motors Building, A.B. Road, Shajapur Ph. (07364) 228201

Department of Pathology

Name : MRS. ARCHANA AGRAWAL Age/Sex: 46 Yrs. /Female
 Refd. by: SELF OPD No : IPD No :
 Date : 15-03-2019 ID : 001

BLOOD EXAMINATION

Investigation	Observed Value	Reference Range
CREATININE	3.10 mgm/dl	0.5-1.4

Lab Incharge

24 hours working

CHRONIC KIDNEY FAILURE
(CKD)

10 WEDNESDAY Two Thousand Nineteen

01.00 मेरा नाम पिपुल सेनी है मे सेना
02.00 का निवासी हूँ मुझे करीब 1 सप्ताह
03.00 पहले अपने क्लडनेशर के बारे में
04.00 पता चला जो कि एक आने पर
05.00 आलुम पर जो बहुत ज्यादा है
06.00 और मेरी डिउनीयोर को लगाने
07.00 का कुछ था मेने अपना इतिहास
08.00 उपचार में बरिफ्त उ किडनी
09.00 प्रखराल में चालु किया जहाँ मुझे
10.00 डाक्टर ने कहा की किडनी
11.00 ट्रांसप्लांट करना होगा भविष्य
12.00 में मेरा क्रिएटिनिन केवल 6.0
13.00 था जिसे बाद मुझे मेरे लड़के
14.00 ने सलाह दी कि आरोग्य क्लीनिक में

NOTES APPOINTMENTS PRIORITY

11 THURSDAY Two Thousand Nineteen

01.00 मैं शक्ति योगा को किया किया जहाँ
02.00 मेरे सहा लर को अपनी सावधान
03.00 बताने और लर ने प्रीमेंट एटि
04.00 किया जब डीबी ~~के~~ पांच महीने
05.00 में मुझे बहुत इन्फ्यूजन हुआ है
06.00 डीबी में डीकेने आय के बहुत प्रखर
07.00 मध्यम करता हूँ लर का मार्किनिंग
08.00 व डीकेने ले बहुत जायदा पड़ना
09.00 है मुझे!
10.00 पिपुल सेनी
11.00 9981009298

Responded

Dr. Arpit Chopta
MD, MBBS, DNB
NAROGYA SUPER SPECIALIST
Modern Hospital, Jammu
MAY 2019



Stage	Kidney Function Description	Age Group	% of Population
Stage 1	Kidney damage with normal kidney function	90 or higher	90-100%
Stage 2	Kidney damage with mild loss of kidney function	89 to 60	89-60%
Stage 3a	Mild to moderate loss of kidney function	59 to 45	59-45%
Stage 3b	Moderate to severe loss of kidney function	44 to 30	44-30%
Stage 4	Severe loss of kidney function	29 to 15	29-15%
Stage 5	Kidney failure	Less than 15	Less than 15%

Kidney infection

Also called: pyelonephritis

OVERVIEW

SYMPTOMS

TREATMENTS

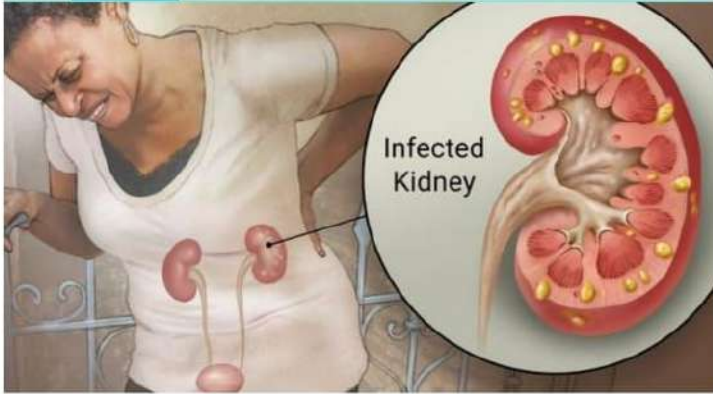

Hydronephrosis

OVERVIEW

SYMPTOMS

TREATMENTS

A condition characterised by excess fluid in a kidney due to a back-up of urine.

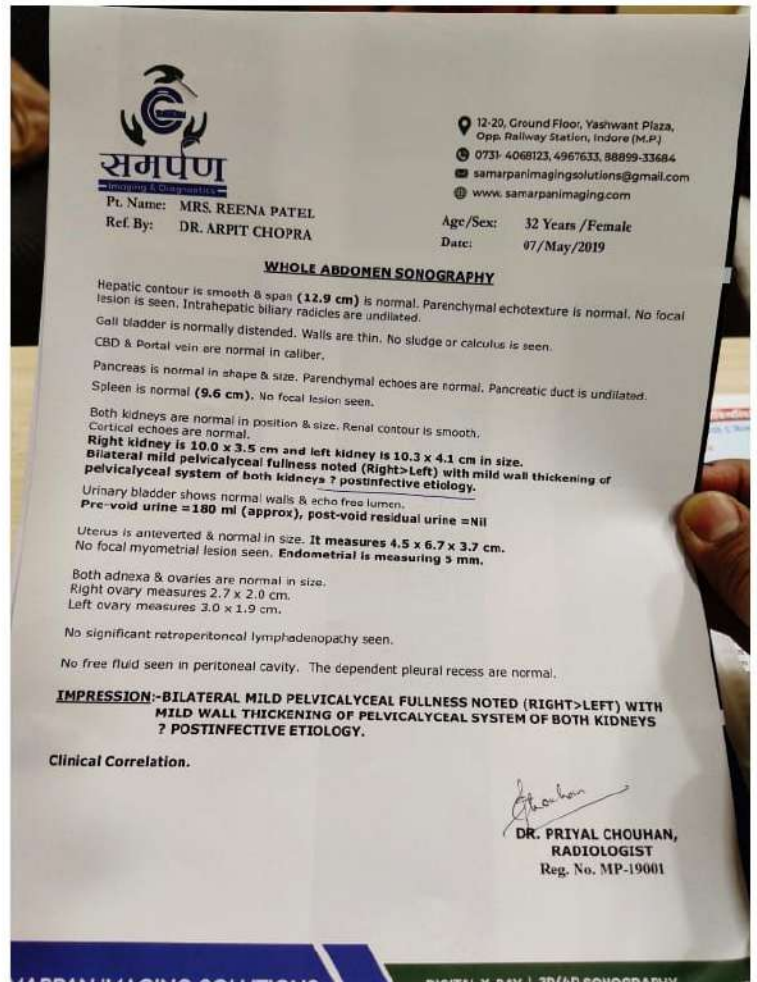
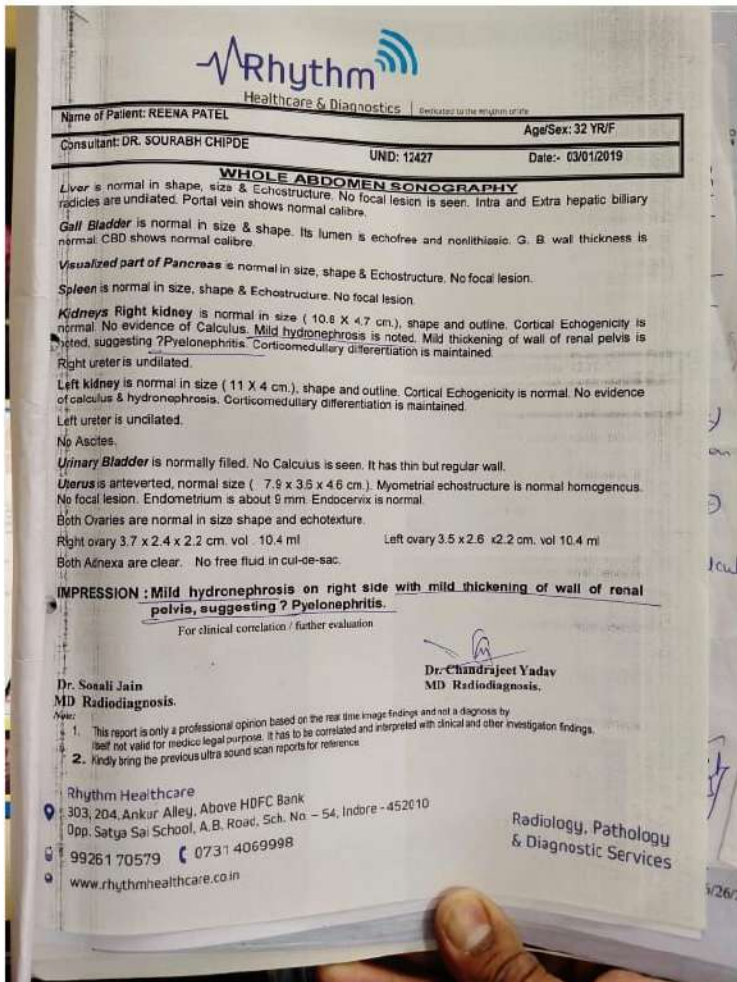

CKD

(Chronic Kidney Disease)

Heart problems or stroke

Obesity

Family history

CHRONIC KIDNEY DISEASE (CKD)

19 MAY 25
Two Thousand Nineteen SATURDAY

मैं प्रमोद खुरे को लेकर आया हूँ।
 मैं किडनी का मरीज हूँ। मैंने दिल्ली में फोर्बिस हॉस्पिटल में डाक्टरों का इलाज किया है।
 लेकिन मुझे अब भी डाक्टरों से पता है कि डाक्टरों के इलाज से मैंने कुछ भी नहीं पाया है।
 डाक्टरों को पता है कि मैंने 15 दिन का इलाज किया है।
 लेकिन मेरे रक्त में 3.39 का रक्त का मरीज अभी भी है।
 मैंने अभी तक डॉक्टरों से कुछ भी नहीं पाया है।
 मैंने अभी तक डॉक्टरों से कुछ भी नहीं पाया है।

9425885670
 Responded
 Dr. Arpit Chopra (Jain)
 JUN 2019

Ambrosia PATHOLOGY LAB

NAME : Mr. Pramod Khure AGE : 52 Years SEX : Male
 REF BY : Dr. Sarabh DATE : 10/04/2019

RENAL PROFILE

TESTS	RESULTS	UNIT	REFERENCE RANGE
Serum Creatinine	5.47	mg/dl	0.9 - 1.4
Serum Uric acid	6.4	mg/dl	3.4 - 7.0
Serum Calcium	7.62	mg/dl	9 - 11
Serum Proteins (Total)	4.23	g/dl	6 - 8.3
Serum Albumin	3.08	g/dl	3.2 - 5.0
SERUM GLOBULIN	1.15	g/dl	2.3 - 3.5
Blood urea	150.8	mg/dl	13 - 45
Random blood sugar	503.4	mg/dl	80 - 120

Please Correlate clinically. ****End Of Report****

Dr. V. Singh
 MBBS, MS

Ambrosia Pathology Lab
 Dr. A.M. Singh, Near CMA School,
 Ashut Nagar, SATNA (M.P.) 485 001
 Mobile : 7489571953, 9827084257
 Email : ambrosia.pathlab@gmail.com

Sanjeevan Pathology Clinic

Dr. S. P. Paranjape
 M.B.B.S., D.C.P.
 Reg. No. 6754
 Maharashtra M.C.

NAME : Mr. Pramod Khure AGE : 52 Years SEX : Male
 REF. BY : Self DATE : 17/05/2019

BIOCHEMISTRY

TESTS	RESULTS	UNITS	REFERENCE RANGE
Serum Creatinine	3.39	mg/dl	0.7 - 1.5

Pathologist

GS : 8 am to 6.30 pm
 SUNDAY CLOSED

Near Head Post Office, Jaisambh
 SATNA - 485 001 (M.P.) PH : 07672 - 411164

अकोले डायग्नोस्टिक सेन्टर

RECEIVED 02/Jun/2019

SAMPLE ID 502000619

REFERRING DR. SELF

REPORTED 02/Jun/2019

MRS. PUSHPA MESHAM

12 Years /F

COLLECTED AT

BIOCHEMISTRY

CREATININE 3.17 mg/dL 0.6 - 1.4 mg/dL

Remarks- Samples processed on ERBA chem-7 biochemistry analyser.
Sample type- Serum
Reference Range- Todd and Henry clinical diagnosis and management by laboratory methods.
Kindly correlate clinically.
This report is not valid for medicolegal purpose.

Checked By _____

Dr. Raghavendra Akole, MD
Consultant Pathologist
Reg. No. MP - 17825

End of Report

Note - All pathological tests have technical and biological limitations. Please correlate clinically as well as with other investigative findings.
A review should be requested in case of any discrepancy. This report is not valid for medicolegal purpose.
ई-4, एच.आय.जी. मैनरोड, रुकमणी बजाज के सामने, इन्दोर (म. प्र.) Page 1 of 1
• समय : सुबह 8 से शाम 7 • रविवार सुबह 8 से दोप. 1 बजे तक • आपातकालीन नं. 98265 47029

अकोले डायग्नोस्टिक सेन्टर

RECEIVED 02/Jun/2019

SAMPLE ID 502000619

REFERRING DR. SELF

REPORTED 02/Jun/2019

MRS. PUSHPA MESHAM

12 Years /F

COLLECTED AT

BIOCHEMISTRY

SUGAR FASTING, PLASMA 91.0 mg/dL 70-110

Remarks- Samples processed on ERBA chem-7 biochemistry analyser.
Sample type- Serum
Reference Range- Todd and Henry clinical diagnosis and management by laboratory methods.
Kindly correlate clinically.
This report is not valid for medicolegal purpose.

UREA 65.24 mg/dL 17 - 43 mg/dL

Remarks- Samples processed on ERBA chem-7 biochemistry analyser.
Sample type- Serum
Reference Range- Todd and Henry clinical diagnosis and management by laboratory methods.
Kindly correlate clinically.
This report is not valid for medicolegal purpose.

CREATININE 1.45 mg/dL 0.6 - 1.4 mg/dL

Remarks- Samples processed on ERBA chem-7 biochemistry analyser.
Sample type- Serum
Reference Range- Todd and Henry clinical diagnosis and management by laboratory methods.
Kindly correlate clinically.
This report is not valid for medicolegal purpose.

E-GFR, (ESTIMATED GLOMERULAR FILTRATION RATE) 38.89 ml/min/1.73 sq.m

>90: NORMAL
89-60: MILD RENAL DYSFUNCTION
59-45: MILD TO MODERATE RENAL DYSFUNCTION
44-30: MODERATE TO SEVERE RENAL DYSFUNCTION
29-15: SEVERE RENAL DYSFUNCTION
<15: RENAL FAILURE

ELECTROLYTES

Sodium - Na 143.5 135-145 mmol/L

Potassium - K 4.66 3.5-5.5 mmol/L

Chloride - Cl 102.3 94-108 mmol/L

Kindly correlate clinically.
This report is not valid for medicolegal purpose.

Note - All pathological tests have technical and biological limitations. Please correlate clinically as well as with other investigative findings.
A review should be requested in case of any discrepancy. This report is not valid for medicolegal purpose.
ई-4, एच.आय.जी. मैनरोड, रुकमणी बजाज के सामने, इन्दोर (म. प्र.) Page 2 of 3
• समय : सुबह 8 से शाम 7 • रविवार सुबह 8 से दोप. 1 बजे तक • आपातकालीन नं. 98265 47029

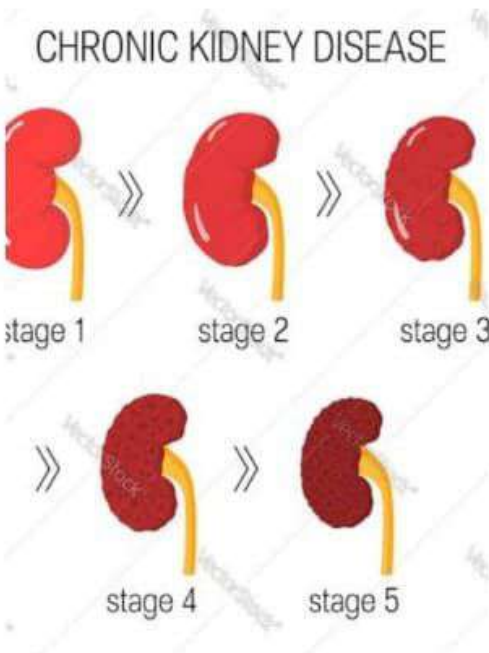

AROGYA SUPERSPECIALITY MODERN HOMOEOPATHIC CLINIC

Dr. Arpit Chopra (Jain)

CRITICAL & SURGICAL DISEASES SPECIALIST

REG. NO. 14387

Phone: 0751-4807026
Mobile: 97135-92731, 97130-37737, 75095-78186, 09671-27944
Website: www.arogyahomoeopathy.com

Time: Monday - 10 am to 3 pm
Evening: 05 pm to 10 pm
Sunday: 11 am to 2 pm

Complete, Easy, Fast & Cost-effective Permanent Modern Homoeopathy Cure With Advance Lifestyle

Dr. Arpit Chopra (Jain) is a specialist in Critical & Surgical Diseases. He has a B.A. in Homeopathy from the University of Applied Sciences, Germany. He has also completed his M.D. in Homeopathy from the University of Applied Sciences, Germany. He has been practicing Homeopathy for over 10 years. He has a special interest in the treatment of Chronic Kidney Disease, Diabetes, Hypertension, and other chronic conditions. He has a proven protocol for the treatment of Chronic Kidney Disease, which is safe, effective, and permanent. He has helped many patients with Chronic Kidney Disease to achieve long-term remission and improve their quality of life. He is a member of the Indian Association of Homoeopaths and the German Association of Homoeopaths. He is also a member of the International Association of Homoeopaths. He is a frequent speaker at homeopathic conferences and seminars. He has published several articles on homeopathy in various journals. He is a dedicated and compassionate practitioner who is committed to providing the best possible care to his patients. He is available for consultations in person or via telemedicine. He can be reached at the above phone numbers or via email at arpit@arogyahomoeopathy.com.

AROGYA SUPERSPECIALITY MODERN HOMOEOPATHIC CLINIC

Complete, Easy, Safe, Fast & Cost-effective Permanent Modern Homoeopathy Cure With Advance Lifestyle

102, First Floor Krishna Tower In front of Curfew Well Hospital, Janjir Wala Churahia, INDORE (M.P.)

Time : 10 am to 3pm & 5 pm to 10 pm, Sunday : 12.00 am to 2.00 pm

Please Take Appointment Before Consultancy as Possible, Ph. : 0751-4807026

www.arogyahomoeopathy.com, Email - arpit@arogyahomoeopathy.com

Dr. Arpit Chopra (Jain)
M.D. HOMOEOPATHY
Critical & Surgical Diseases Specialist

9907527914, 9713092737

RENAL STONE
कूड़े की पथरी
 08 MONDAY JULY 2019
 Two Thousand Nineteen

मेरी मम्मी का नाम शारदा जैनी है, यहा हम 13 बूत को आर से, मेरी मम्मी को 8.7mm की पथरी थी, डॉ अर्पित चौपड़ा की दवाइयो से पथरी निकल चुकी है, इसके हॉस्पिटल मे मम्मी को ऑपरेशन का कही गया था होमीयोपैथिक से बिना ऑपरेशन ठीक हो गया। 15 दिन बाद निकल गया धनभावद

शारदा शर्मा 396, न्यू वीरवी नगर, इन्दौर 96 300 88 363

निधि शर्मा 396, न्यू वीरवी नगर, इन्दौर 96 300 88 363

Dr. Arpit Chopra (Jain)
 M.D. HOMOEOPATHY
 (Critical & Surgical Diseases Specialist)

AAROGYA SUPER SPECIALITY MODERN HOMOEOPATHIC CLINIC

Complete, Easy, Safe, Fast & Cost-effective
 Paradigm Modern Homoeopathy Care With Advance CRISYLE
 102, First Floor Krishna Tower in front of Curfewed Hospital
 Jangher Wala Chauraha, INDORE (M.P.)
 Time : 10 am to 3pm & 5 pm to 10 pm, Sunday : 12:00 am to 2:00 pm
 Please! Take Appointment Before Consultancy as Possible. Ph. : 0731-4977076
 www.homoeopathyindia.com



Kidney stone
 Also called: nephrolithiasis

OVERVIEW SYMPTOMS TREATMENTS

Stone passes through ureter and bladder

Often painful when passed

A small, hard deposit that forms in the kidneys and is often painful when passed.

Kidney stones are hard deposits of minerals and acid salts that stick together in concentrated urine. They can be painful when passing through the urinary tract, but usually don't cause permanent damage.

आरोग्य सुपर स्पेशलिटी मॉडर्न होमियोपैथिक क्लिनिक (कम्प्लेक्स इन्डोर)
 डॉ. अर्पित चौपड़ा (जैन)
 M.D. HOMOEOPATHY

Complete, Easy, Safe, Fast & Cost-effective
 Paradigm Modern Homoeopathy Care With Advance CRISYLE
 102, First Floor Krishna Tower in front of Curfewed Hospital
 Jangher Wala Chauraha, INDORE (M.P.)
 Time : 10 am to 3pm & 5 pm to 10 pm, Sunday : 12:00 am to 2:00 pm
 Please! Take Appointment Before Consultancy as Possible. Ph. : 0731-4977076
 www.homoeopathyindia.com

Handwritten notes: 8-7 mm, Left 201, calcified, 30/4/19, Stone passed, Better Assessment, cured.

RADIOLOGY

Patient Details: Mrs. SHARDA SHARMA (Female) / 39Y / 164cm / 55kg

EXAMINATION: KUB (KIDNEY, URETER & BLADDER)

APOLLO HOSPITALS

APOLLO HOSPITALS

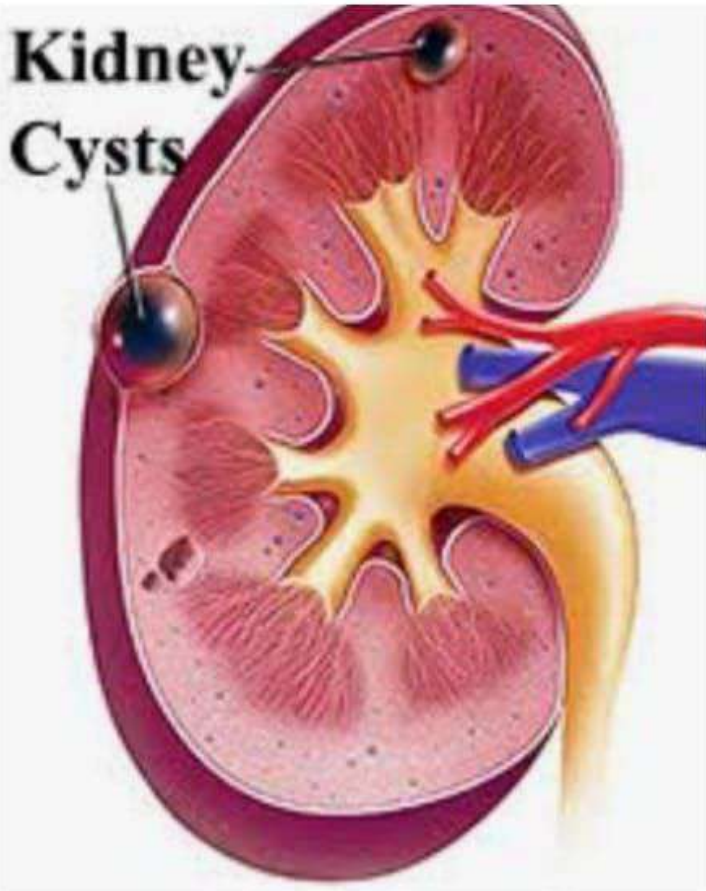

Kidney Cyst

KIDNEY STONES

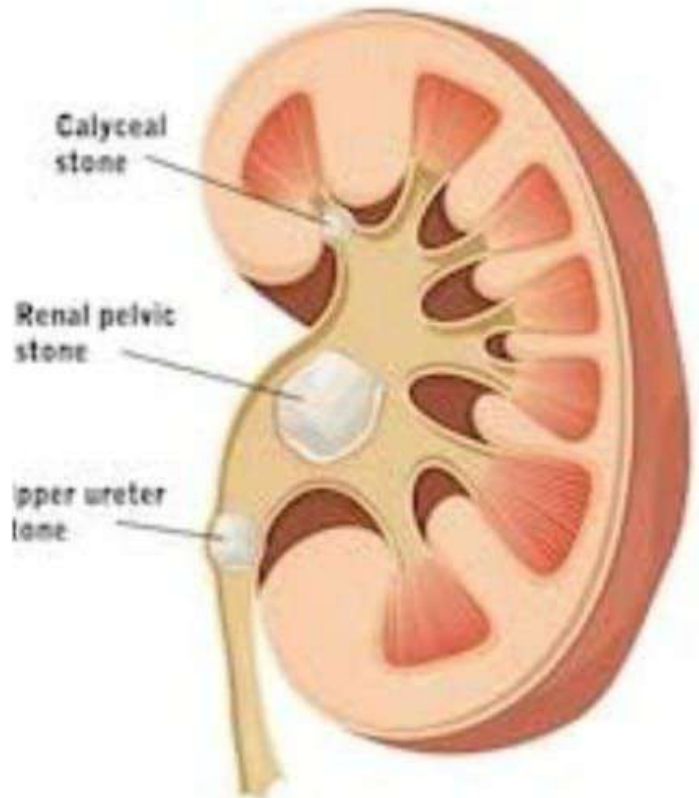

AROGYA
Pathology & Diagnostic Centre
Reg. No.: CL/0915

110211, Nanda Nagar, Near: Cawara Bank A.T.M.,
MR-2 Road, Indore (M.P.)
☎: 0731-4043074, M.: 98275-42778, 95506-42178
E-mail: arogyapathology2014@gmail.com
Time: 7.30 am to 10 pm, Sunday: 7.30 am to 2 pm.

Patient's Name: MR. ANANTRAM SHARMA Inv. Date: 19-Apr-2019
Age & Sex: 52 Yrs Male
Referred by: DR. SATISH OVRIAL MD (MED) Consultant

WHOLE ABDOMEN SONOGRAPHY

Hepatic contour is smooth & span (15.5 cm) is enlarged. Parenchymal echotexture is normal. CBD & Portal vein are normal in caliber. Intrahepatic biliary radicles are undilated. No focal lesion is seen.

Gall bladder is normally distended. Walls are thin. No sludge or calculus seen.

Pancreas is normal in shape & size. Parenchymal echoes are normal. Pancreatic duct is undilated.

Spleen is normal (9.0 cm). No focal lesion seen.

Right kidney is 9.8 x 3.8 cm in size and normal in position, contour, echotexture and pcc undilated. **Right kidney shows well defined, cystic lesion of size 1.3 x 1.3 cm seen at lower pole.**

Left kidney is 8.9 x 4.7 cm in size and normal in position, contour, echotexture and pcc undilated. **Left kidney shows well defined, cystic lesion of size 1.5 x 1.5 cm seen at mid pole. Left kidney shows few tiny concretion of size 3 to 4 mm seen at mid pole.**

Urinary bladder shows normal wall & echo free lumen.
Pre-void urine = 150 ml (approx), post-void residual urine = 15 ml (insignificant).

Prostate is normal (weight 18 grams). Seminal vesicles are normal.

No significant retroperitoneal lymphadenopathy seen.

No free fluid seen in peritoneal cavity.

The dependent pleural recess are normal.

**IMPRESSION: 1. HEPATOGALYGLY,
2. BILATERAL RENAL CORTICAL CYST,
3. LEFT RENAL CONCRETION.**

SUGGESTED CLINICAL CORRELATION

DR. VIVEK YONATI
M.D.

PATHOLOGICAL TEST HAVE BEHAVIOURAL LIMITATIONS. ALL TEST SHOULD BE CLINICALLY CORRELATED. IF THERE IS ANY DISPARITY PLEASE REFERT (NO LEGAL LIABILITY WILL BE ACCORDING)

Pathology • Computerized E.C.G. •

समर्पण
IMAGING & DIAGNOSTIC CENTRE

12-30, Ground Floor, Yashwanth Plaza,
Opp. Railway Station, Indore (M.P.)
☎: 0731-4068123, 4907633, 88899-33604
E-mail: samarpanimagingolutions@gmail.com
www.samarpanimaging.com

PATIENT NAME:- ANANT RAM SHARMA	Date:- 23/07/2019
REF. BY :- DR. ARJIT CHOPRA	Age/ Sex:- 52y/F

WHOLE ABDOMEN SONOGRAPHY

Hepatic contour is smooth & span (15.95 cm) is enlarged. Parenchymal echotexture is raised. No focal lesion is seen. Intrahepatic biliary radicles are undilated.

Gall bladder is normally distended. Walls are thin. No sludge or calculus is seen.

CBD & Portal vein (8.6 mm) are normal in caliber.

Visualized part of Pancreas is normal in shape & size. Parenchymal echoes are normal. Pancreatic duct is undilated.

Spleen is normal (7.94 cm). No focal lesion seen.

Both kidneys are normal in position & size. Renal contour is smooth. Cortical echoes are normal. Pelviccalyceal system is undilated. **Right kidney is 10.4 x 4.2 cm and left kidney is 10.3 x 3.6 cm in size. Anechoic cystic lesion of size 2.2 x 2.1 cm seen in left kidney suggestive of simple left renal cortical cyst.**

Urinary bladder shows normal walls & echo free lumen.
Pre-void urine = 142 ml (approx), post-void residual urine = 16 ml (approx).

Prostate is normal (Weight 16 grams). Seminal vesicles are normal.

No significant retroperitoneal lymphadenopathy seen.

No free fluid seen in peritoneal cavity. The dependent pleural recess are normal.

**IMPRESSION:- HEPATOMEGALY WITH FATTY INFILTRATION OF LIVER GRADE I.
SIMPLE LEFT RENAL CORTICAL CYST.**

Clinical correlation.

HEMLATA MUJALDA,
MBBS, MD, RADIOLOGIST
REG. NO. MP- 12294

SAMARPAN IMAGING SOLUTIONS

DIGITAL X-RAY | 3D/4D SONOGRAPHY
DIGITAL MAMMOGRAPHY | ECHOCARDIOGRAPHY
64 SLICE CT SCAN (HIGH QUALITY)

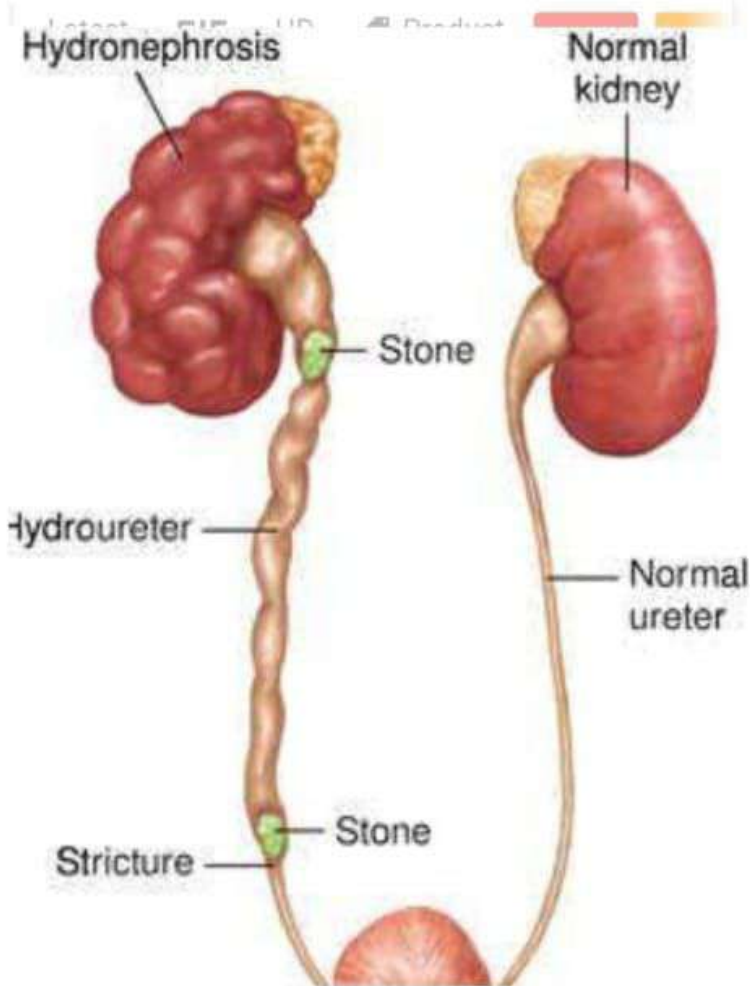

आरोग्य (जैन)
जैलिन योग एवं हस्त योग विशेषज्ञ
 Reg. No. 14367

Phone: 0731-4977076
 Mobile: 07130-92737, 97130-37737
 79999-78894, 98075-27914
 Website: www.homoeopathy.cure.com.in

Simple, Easy, Safe, Fast & Effective Permanent Cure Homoeopathy Cure Advanced Lifestyle

Name: Dharmendra Parmar
 Address: [Blank]
 Age: 43
 Sex: Male
 Date: 17/07/19
 Mob: [Blank]

Handwritten notes:
 B/L Renal stones - Multiple - 2-3mm
 29/8/19
 USG whole abdomen
 29/8/19
 2mm paired
 6mm paired
 2mm paired
 9mm

Footer:
 (सुपुत्रा लक्ष्मी चरित्रिका :- 87130-37737, 0731-4977076, 79999-78894 पर पूर्ण स्वास्थ्य लेकर ही धर्म)

Triveni Diagnostic & Research Centre

Reg. No. : 5158 Visit ID : 0000005469
 Patient Name : Mr. DHARMENDRA PARMAR
 Age / Sex : 43 YEARS / MALE Order Date : 17/07/19 07:23PM
 Ref. By : Report Date : 17/07/19 07:46PM

SONOGRAPHY
USG WHOLE ABDOMEN(MALE)

Liver is normal in size (13.7 cm), shape and echotexture. No focal parenchymal lesion noted. Portal vein is of normal caliber. There is no evidence of dilatation of Intra and extra hepatic biliary radicals.

Gall bladder appears normal. Does not show any sludge or calculus. Its walls are smooth and normal in wall thickness.

Pancreas is normal in size, shape and shows normal echogenicity, no localised solid or cystic mass is identified in pancreas. Pancreatic duct is not dilated.

Spleen is normal in size (11.1 cm), and shows normal echogenicity, no localised or cystic mass is identified in spleen.

Both kidneys are normal in size (Rt. 12.6 x 5.1 cm & Lt. 11.1 x 6.0 cm), shape and echotexture. **Right kidney reveals a calculus of size 7.5 mm in the lower pole calyx. Another calculus of size 5 mm is seen in the upper pole calyx. Left kidney reveals two calculi of size 9 mm in lower pole calyx & 6 mm in upper pole calyx. The left PC system is mildly dilated with dilatation of left ureter. There is a calculus of size 7 mm seen at the left VUJ.**

Visualised bowel loops appear normal.

No evidence of any adenopathy or ascitis.

Urinary bladder is partially filled with anechoic contents. The wall appears thin with smooth mucosa.

Prostate appears normal in size, shape and echotexture.

IMPRESSION: Left VUJ calculus with mild hydronephrosis. Bilateral renal calculi.

Kindly correlate.

DR. MUKESH DUBEY DR. VEJAY BHURTEYA DR. P. STRIPATHE DR. SANJAY YADAV
 Website: www.trivenidiagnostic.com E-mail: info@trivenidiagnostic.com
 MOBILE: 98075 27914

श्रीनाथजी सेवा संस्थान
डायग्नोस्टिक सेंटर
 Pathology Digital X-Ray Sonography EEG ECG

Patient Name : MR. DHARMENDRA
 Ref By: DR. ARPIT CHOPRA
 Age Sex: 42Y/M
 Date: 06/08/2019

SONOGRAPHY - WHOLE ABDOMEN

Liver is normal in size (13.3 cms) and echotexture. Intra and extrahepatic biliary radicals are not dilated. Hepatic vein & Portal vein appear normal & undilated. CBD is normal in caliber & undilated.

Gall bladder is well distended with echofree lumen. Wall thickness is normal.

Spleen is normal in size (10.9 cm) and echotexture. Visualized part of Pancreas is normal in size and echotexture.

Both kidneys are normal in size, shape, outlines & echogenicity. Mid cortical thickness and corticomedullary differentiation is normal. Pelviccalyceal system is undilated on both side. Both ureters are undilated. **Approx. 4.9 mm size calculus seen at lower pole of right kidney. Few calculus seen at upper and lower pole of left kidney largest measuring 9.8 mm at lower pole.**

Right kidney:- 11.3X5.6 cms. Left kidney:- 11.5X5.7 cms

IVC and abdominal aorta are normal in caliber. No evidence of intraabdominal lymphadenopathy & ascitis.

Urinary bladder is normal in shape & contours. Its wall is normal.

Prostate is normal in size shape and echotexture. Post void residual urine is insignificant.

IMPRESSION :- B/L RENAL CALCULUS.
 (ADV- Follow up and clinico pathological correlation.)

Dr. R. Thakur M.D. Pathologist Reg No. MP-7852
Dr. Sanjay Kumar M.D. (Radiologist) Reg No. MP-16791

07 LUPUS NEPHRITIS (SLE / LUPUS NEPHRITIS) 08

मौजूदा मरीजों में लुपस नाम की बीमारी से होने वाला एक शरीर को नुकसान पहुंचाने वाला रक्त के कोशिकाओं को आक्रमण करने वाला रोग है।

15 दिन के अंदर ही मरीजों को मृत्यु हो सकती है।

इस बीमारी को रोकने के लिए मरीजों को 24 घंटे की निगरानी रखनी चाहिए।

31/01/2019

Responded

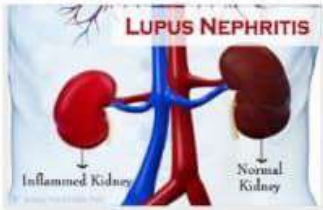

An autoimmune disease is a condition in which the immune system of an individual begins to attack his or her own body cells by considering them foreign. A normal immune system is the body's defence network and attacks any foreign objects that enter the body in the form of infection. In

5512

Pushpa Mission Hospital
Dewan Road Ujjain (M.P.)
PIN - 456019
Ph No. - 6734-2512933
Email - pushmission@gmail.com

OPU No 29752
Name Abdul Malik
Age 25 Years
Gender Male

Referred By Dr. MUMTAZ ALI
Date 17-Jul-2019

Category	Test Name	Test Parameter	Observed Value	Unit	Normal Value
Blood	Haemoglobin Male	Haemoglobin	8.2	gm%	12-16
T and D	Total Count		10,700	/cmm	4000-10000
	Neutrophil		87	%	50-70
	Lymphocyte		10	%	25-35
	Eosinophil		82	%	1-3
	Monocyte		01	%	1-4
	Basophil		00	%	0-2
	MPPT		NOT SEEN		NOT SEEN

Remark: All pathological test have technical & biological limitations. Please correlate clinically as well as with other investigative findings. A review should be requested in case of any disparity. This report is not valid for medicolegal purpose.

SRL Diagnostics

TEST REPORT

COLLECTION DATE : 19-07-2019 08:03 PM
ACCESSION NO : 501156000832
PATIENT NAME : MR. ABDUL MALIK ANSARI
PATIENT LOCATION : ICU
REFERRED BY : DR. KUNESH KHAPRA

REPORTING DATE : 19-07-2019 08:00 PM
FORM ID : ABDUP1567965011
AGE / SEX : 23 Years / Male
CENTRE : ROBERT NURSING HOME

TEST	RESULT	BIOLOGICAL REFERENCE RANGE	UNIT
CREATININE	3.08	High 0.50 - 1.50	mg/dL

End Of Report

Dr. KASHVI PATEL (MD)
PATHOLOGIST

Report Printed On: 19-07-2019 08:11 PM

NIDAN DIAGNOSTIC CENTRE
Unique Solution & Unique Results

07, Smart Trade Centre, Near R.B. Zone, Freeganj, Ujjain (M.P.)

Patient Name : Mr. MALIK
Age/Sex : 26 Years/Male
Referred by : Dr. ARPIT CHOPRA (MD)

Lab No : 20190809039
Submitted on : 08/08/2019
Reported on : 08/08/2019

HAEMATOLOGY			
Test Name	Patient Value	Unit	Range
CBC			
Haemoglobin	8.1	gm%	11.5 - 18.0
RBC Count	4.09	Million/cumm	4.5 - 5.5
Total WBC Count	6.500	/thou.L	Adult 4000 - 11000
Differential Count			
Neutrophils	86	%	40.0 - 75.0
Lymphocytes	08	%	20.0 - 40.0
Eosinophils	03	%	1.0 - 6.0
Monocytes	03	%	2.0 - 10.0
Basophils	0.0	%	0.0 - 1.0
Platelet Count	1,41,000	/thou.L	1,60,000.0 - 4,50,000.0
HCT	33.8	%	37.0 - 50.0
MCV	83.1	fL	78.0 - 86.0
MCH	22.3	pg	27.0 - 32.0
MCHC	26.8	g/dL	32.0 - 36.0
RDWc	11.4	%	9.0 - 13.0
BIOCHEMISTRY			
Test Name	Patient Value	Unit	Range
Serum Creatinine	0.94	mg/dL	0.7 - 1.2

Kindly correlate clinically!

Dr. O.P. SHRIVASTAVA
MBBS, DCP
Consulting Pathologist

Senior Scientific Officer
Mr. SAID PATEL BSc, MSc
Microbiologist

Report Printed On: 08/08/2019 11:58 AM

KIDNEY STONES

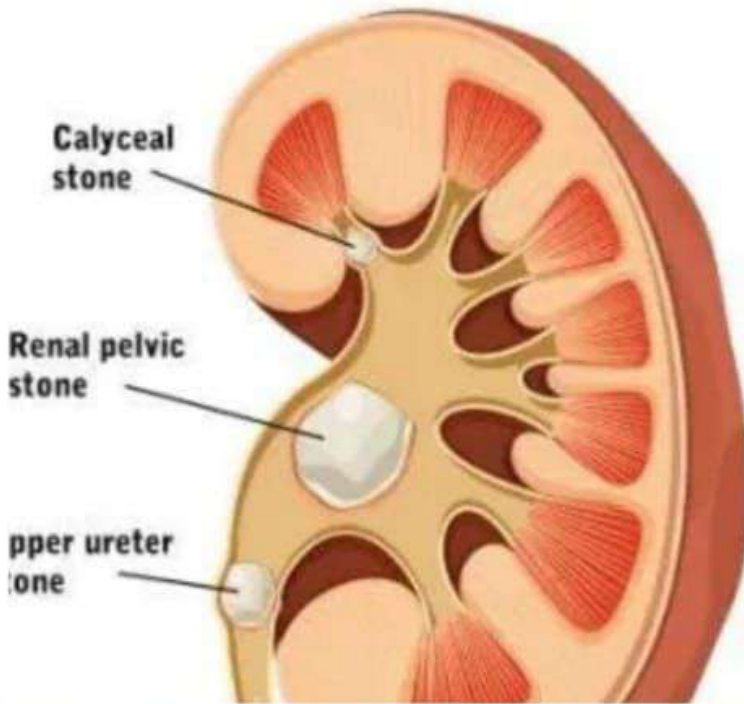

RENAL STONE (CALCULUS)
KIDNEY STONE
 SATURDAY Two Thousand Nineteen
 मुझे 8MM-की पथरी थी। बहुत परेशान थी। डॉ. साहू के इलाज द्वारा 15दिन में पथरी खुलने के साथ ही लहर आगई। मैं डॉ. साहू को पथरी का पोटो भी भेजा (आपके बुझाते)
 - 8871850959
 डॉ. साहू
CURED
 Dr. Arpit Chopra (Jain)
 M.D. Homoeopathy (Reg.No.14367)
AAROGYA SUPER SPECIALITY
 Modern Homoeopathic Clinic/Computerised
 112, First Floor, Krishna Tower,
 Opp. Curewell Hospital, Janjirwala Chauraha,
 New Palasia, BILASPUR (M.P.) - 9713092737, 9713037737

12-20, Ground Floor, Vashwanth Plaza, Opp. Railway Station, Indore (M.P.)
 0791-4088123, 4087633, 88899-2388
 www.samarpanimaging.com

PATIENT NAME: - MR. AMOK BISHARA	DATE: 12/07/2019
MR. BY: - DR. ARPIT CHOPRA	ASSI. BY: - DTP

WHOLE ABDOMEN SONOGRAPHY

Hepatic contour is smooth & span (15 cm) is enlarged. Parenchymal echotexture is raised. No focal lesion is seen. Intrahepatic biliary radicles are widened. Gall bladder is normally distended. There are thin, no sludge or calculus is seen. CBD & Portal vein are normal in caliber.

Visualized part of Pancreas is normal in shape & size. Perinephric spaces are normal. Para-aortic duct is unremarkable.

Spleen is normal (12.80 cm). No focal lesion seen.

Both kidneys are normal in position & size. Renal contour is smooth. Cortical echotexture is normal. Perinephric spaces are unremarkable. Right kidney is 10.20 x 4.20 cm and left kidney is 11.70 x 4.80 cm in size. There is 8 mm size calculus seen in left VUII zone although no evidence of hydronephrosis seen in left kidney suggestive of VUII calculus.

Urinary bladder stands normal with 6 cm free lumen. Post-void residual urine = 27.8 ml (approx). Prostate is normal (size 22.104 ml). Seminal vesicles are normal.

No significant retroperitoneal lymphadenopathy seen. No free fluid seen in peritoneal cavity. The dependent pleural recesses are normal.

IMPRESSION: - HEPATOMEGALY WITH FATTY INFILTRATION OF LIVER GRADE I. - LEFT VUII CALCULUS.

Clinical correlation.

DR. HANUJATA MUKHARJIA
 MBBS, MD, RADIOLOGIST
 REG. NO. MP-12294

SAMARPAN IMAGING SOLUTIONS

12-20, Ground Floor, Vashwanth Plaza, Opp. Railway Station, Indore (M.P.)
 0791-4088123, 4087633, 88899-2388
 www.samarpanimaging.com

PATIENT NAME: - MR. AMOK BISHARA	DATE: 30/08/2019
MR. BY DR. - ARPIT CHOPRA	Asst. by: - DTP

WHOLE ABDOMEN SONOGRAPHY

Hepatic contour is smooth & span (18.24 cm) is enlarged. Parenchymal echotexture is raised. No focal lesion is seen. Intrahepatic biliary radicles are unremarkable. Gall bladder is normally distended. There are thin, no sludge or calculus is seen. CBD & Portal vein - 10 mm are normal in caliber.

Visualized part of Pancreas is normal in shape & size. Perinephric spaces are normal. Para-aortic duct is unremarkable.

Spleen is normal 12.63 cm. No focal lesion seen.

Both kidneys are normal in position & size. Renal contour is smooth. Cortical echotexture is normal. Perinephric spaces are unremarkable. Right kidney is 10.16 x 4.81 cm and left kidney is 10.42 x 6.43 cm in size.

Urinary bladder stands normal with 6 cm free lumen. Pre-void urine = 456 ml (approx). Post-void residual urine = 14 ml (approx). Prostate is normal. Weight is 17.7 grams. Seminal vesicles are normal.

No significant retroperitoneal lymphadenopathy seen. No free fluid seen in peritoneal cavity. The dependent pleural recesses are normal.

IMPRESSION: - HEPATOMEGALY WITH GRADE I FATTY INFILTRATION. - PREVOID URINE-456 ML, POSTVOID RESIDUAL URINE-14 ML.

Clinical correlation.

DR. HANUJATA MUKHARJIA
 MBBS, MD, RADIOLOGIST
 REG. NO. MP-12294

Chronic kidney disease

Also called: CKD

OVERVIEW SYMPTOMS TREATMENTS SPEC

Longstanding disease of the kidneys leading to renal failure.

The kidneys filter waste and excess fluid from the blood. As kidneys fail, waste builds up.

Common
More than 1 million cases per year (India)

- Treatment can help, but this condition can't be cured
- Requires a medical diagnosis
- Lab tests of imaging always required
- Chronic: can last for years or be lifelong

[Compare to chronic kidney disease](#)

CHRONIC KIDNEY DISEASE (CKD)

दर 100 में से 15-20 लोग CKD से ग्रस्त हैं। यह एक गंभीर रोग है जो बिना उपचार के जानलेवा हो सकता है।

Dr. Arpit Chandra Arora (M.D.)
Rifant Date - 05/01/2020
Creatinine - 17.6 mg/dl
Next Date - 27/01/2020
Creatinine - 1.98 mg/dl
CURED.

January Sun 26

CKD

Pre, Post

Hematology Profile		
TEST NAME	TEST VALUE	REFERENCE RANGE
Total RBC	4.5	(Male) 4.5 - 5.5 gm/cu mm
Hb	12	(Male) 13 - 16 gm/cu mm
Hct	37	(Male) 43 - 54 %
WBC	10	4 - 10
PLT	150	1.5 - 4.5

Renal Profile	
INVESTIGATION	RESULT
CREATININE	1.98 MG/DL (0.61 - 1.20 MG/DL)



CURED BY MODERN HOMOEOPATHY

KIDNEY KHAL FAILURE

16

Handwritten notes in Hindi describing a medical case, including symptoms like back pain, weakness, and lab results. The text is dense and covers several lines of a page.

Dr. Amit Chopra (MD) (Specialist)

7007410009



Kaustubh Path Lab

Lab: 270, The Park, 25A, Old Police, SECRO, A.P.

Phone: 802 AM / 900 PM & 24/7 (0771) 202104

Investigation: **CREATININE**

Method: **UREA, CREATININE, UREA, CREATININE**

Reference: **0.6 - 1.2 mg/dl**

Result: **11.00 mg/dl**

Investigation: Urea, Creatinine

Standard Urea Method

Urea **Creatinine**

Unit: **mg/dl** **mg/dl**

Reference: **0.6 - 1.2** **0.6 - 1.2**

Result: **10.00** **11.00**

End of Report

सामुदायिक स्वास्थ्य केन्द्र वागती

मिना देवार (ज.प्र.)

मोबा: 936655

दिनांक: 28/10/19

रोगी का नाम: **पुष्पिका देवार**

मोबा: **936655**

दिनांक	रोग
28/10/19	Renal Calculus
28/10/19	TC: 12.40 / mm
28/10/19	Hb: 3.6 gm
28/10/19	WBC: 16300

KIDNEY FAILURE miracally & successfully

Longstanding disease of the kidneys leading to renal failure.

The kidneys filter waste and excess fluid from the blood. As kidneys fail, waste builds up.

Common
More than 1 million cases per year (India)

- Treatment can help but this condition can't be cured
- Requires a medical diagnosis
- Lab tests or imaging always required
- Chronic: can last for years or be lifelong

Consult a doctor for medical advice

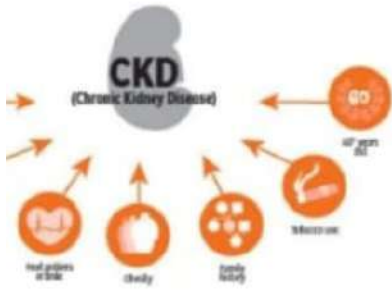

CHRONIC KIDNEY DISEASE (CKD)

Handwritten notes in Hindi and English describing the condition and treatment. Includes a date stamp: January Sun 26.

Dr. Arpit Chopra
Ripant Date - 05/01/2020
Creatinine - 17.6 mg/dl
Next Date - 27/01/2020
Creatinine - 1.98 mg/dl
CURED.



CKD Pre, Post

CURED
BY MODERN HOMOEOPAT

PATH LAB.

Reg No. A/Path/17
Phone: 2787-28875
Kalyan, Dist. Alwar

HAEMATOLOGY PROFILE

TEST VALUE	REFERENCE VALUE
Hb (%)	13.0 - 16.0 (M)
Hct (%)	37 - 47 (M)
WBC	4.0 - 11.0
PLT	1.5 - 4.5

PIYUSH PATHOLOGY LAB

Reg. No. 11/2016
Main Road, Kalyan, Dist. Alwar

Pt's Name: Mr. RAJESH
Age/Sex: 55 YRS / M
Date: 27 January 2020
Advised By: Dr. ON RISHI (RIPANT) CHOPRA (M.D.) MD (HOMOEOPATHY)

RENAL PROFILE

INVESTIGATION	RESULT	ORIGINAL NAME
CREATININE	1.98 MG/DL	CREATININE



Parameter	Result	Unit	Biological Reference Interval
Before treatment			
Creatinine, Serum	1.30	mg/dL	0.90 - 1.30
After 1 day			
Creatinine, Serum	1.30	mg/dL	0.90 - 1.30
After 4 days			
Creatinine, Serum	1.30	mg/dL	0.90 - 1.30
After 9 days			
Creatinine, Serum	1.30	mg/dL	0.90 - 1.30

किडनी रोग मुक्त अभियान
 इंदौर शहर के सुप्रसिद्ध डॉ चौपड़ा ने लार्डलाज किडनी रोग का अपनी रिसर्च और अनुभवों से बिना किसी दर्द और किसी साईड इफेक्ट के रोग का संपूर्ण निदान खोज निकाला है। इन दवाओं से 8-25 दिनों में रोग का बढना रुकने लगता है और रोगी का क्रियटिनिन कम होने लगता है और कुछ ही माह में किडनी रोग से ठीक भी हुआ जा सकता है। विशेष अनुसंधान पर डॉ अर्पित चौपड़ा ने किडनी रोग मुक्त भारत अभियान शुरू किया है। जिसके अंतर्गत किडनी रोगियों को डॉ अर्पित चौपड़ा द्वारा एक माह की दवा उपलब्ध कराई जा रही है, जो की किडनी रोग की मुख्य दवा है। साथ ही बाहर के पेटेंट के लिये स्पेशल पोस्ट सुविधा भी दे रहे है।

- किडनी रोग के लक्षण -**
- 1 किडनी का झिकुझना
 - 2 मूत्र कट्पा रहना
 - 3 भोजन करते समय उल्टी आना
 - 4 कमर दर्द के साथ बजल घटना
 - 5 बकान व बजलीरी रहना
 - 6 पैरों में बार बार सूजन आना
 - 7 पैरों में लम्बे समय से सूजन होना
 - 8 पेशाब कम या न बनना
 - 9 पेशाब में एलब्यूमिन प्रोटीन का जाना
 - 10 क्रियटिनिन का ब-सजयना
 - 11 किडनी फेस्युअर दवा मिलने का पता -

आरोप्य सुपर स्पेशलिटी मॉडर्न होम्योपैथिक क्लिनिक, डॉ अर्पित चौपड़ा (MD Homoeopathy) 102, कृष्णा टॉवर, अपोजिट क्वोरवेल हॉस्पिटल, जज्जीरवाला चौक, न्यू पलसिया, इंदौर।
 हेल्प लाईन 9713092737, 9713037737, 9907527914 (whatsapp no.) 0731 2532737

You may check cured patients reports & feedbacks on website - www.homoeopathyucure.com
 कृपया इस पोस्ट को आपके वाट्सएप के हर व्यक्ति और हर वाट्सएप ग्रुप में पोस्ट करें और इस पोस्ट को हर भारतीय के मोबाइल में पहुंचाने का कष्ट करें। आपकी एक पोस्ट किसी का जीवन बचा सकती है। दोस्तों जरूर दिखा दो। माह में 6-8 लाख निदान नवी



Dr. Arpit Chopra (Jain)
 M.D. HOMOEOPATHY
 (Critical & Surgical Diseases Specialist)

9907527914, 9713037737, 9713092737, 79999978

Chronic kidney
 Also called: CKD

OVERVIEW SYN

Longstanding dis renal failure.

The kidneys filter blood. As kidneys

Common
 More than 1 million

Treatment can be cured

Requires a m

Lab tests or i

Chronic: can

Consult a doctor for

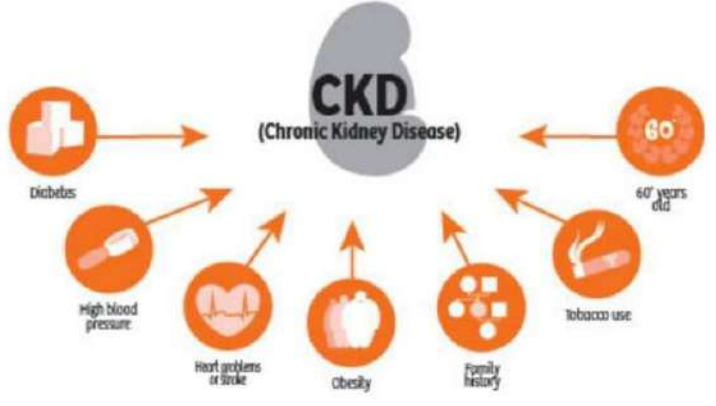

Ring Road, Indore - 452 010, Ph. 0731-4771111, Extension
 Website : www.bombayhospitalindore.com

DEPARTMENT OF PATHOLOGY

Name : Mr RAGHUWANSHI BABU SINGH KAMAL Age : 70 Yrs
 By : Dr. Rathi OmPrakash Sex : M
 No : 58306056 58306060 58306057
 Ser : IE0069 27/02/2020 15:18 2:45 Auth. Date : 27/02/2020 15

ESTIMATION OF RANDOM BLOOD GLUCOSE

Random Blood Glucose : 221 mg. / deciliter
 Normal Range : 79-160 mg/dl

Method: Hexokinase.

ESTIMATION OF SERUM CREATININE

Serum Creatinine : 14.19
 Normal Range : Males : 0.70 - 1.30
 Females : 0.55 - 1.1

Method: Modification of Jaffe Kinetic Reaction.

ESTIMATION OF SERUM INORGANIC PHOSPHOROUS

Serum Inorganic Phosphorous : 5.20 mg/dec
 Normal Range : 2.5 - 4.9 mg/dec

VIM PATHO CLINIC
 Dr. Vinod Jain
 35 Years

Name : MR. RAGHUWANSHI BABU SINGH KAMAL
 Age : 70 Years Sex : Male
 Report Date : 27/02/2020 15:18

TESTS

TESTS	RESULTS	UNITS	REFERENCE RANGE
Serum UREA	113.5	mg/dl	18 - 55.00
Serum CREATININE	7.37	mg/dl	0.7 - 1.3

Note : TEST PERFORMED ON FULLY AUTOMATED ANALYZER - FUJIFIM WITH XL SYSTEM PAGE.

SODIUM & POTASSIUM

SODIUM	135.6	mmol/L	135.00 - 145.00
POTASSIUM	5.16	mmol/L	3.50 - 5.50

Method : Na & K ANALYZED ON IONIC SELECTIVE ELECTRODE ANALYZER



Dr. Arpit Chopra (Jain)
M.D. HOMOEOPATHY
(Critical & Surgical Diseases Specialist)

AAROGYA SUPER SPECIALITY MODERN HOMOEOPATHIC CLINIC

Complete, Easy, Safe, Fast & Costeffective
Permanent Modern Homoeopathy Cure With Advance Lifestyle
102, First Floor Krishna Tower In front of Curewall Hospital
Janjeer Wala Churahra, INDORE (M.P.)
Time : 10 am to 3pm & 5 pm to 10 pm, Sunday : 12.00 am to 2.00 pm
Please Take Appointment Before Consultancy as Possible, Ph. - 0731-4977
www.homoeopathycure.in, Email - arpitchopra23@gmail.com

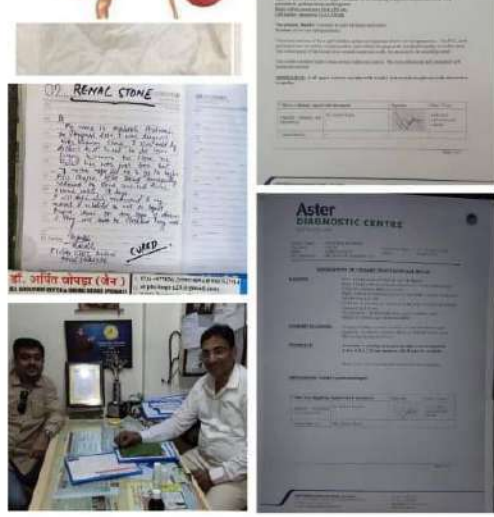

↓ **RENAL STONE 6.6 x 4.7 MM WITH HYDRONEPHROSIS GRADE 1 CURED ONLY IN 12 DAYS BY MODERN HOM...** [Read more](#)

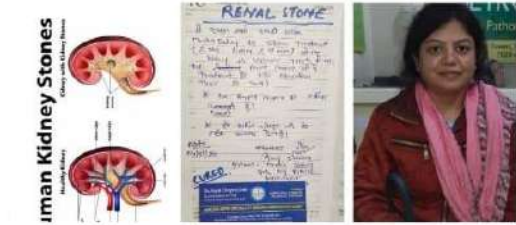
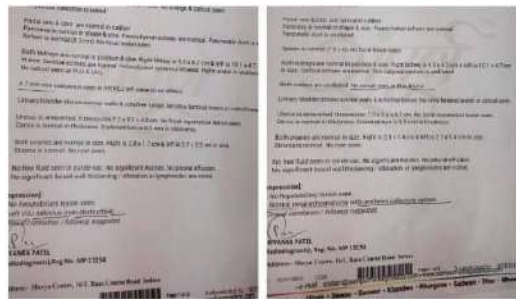

↓ **RENAL STONE 7 MM CURED BY MODERN HOMOEOPATHY SUCCESSFULLY WITHOUT SURGERY.** This posi... [Read more](#)

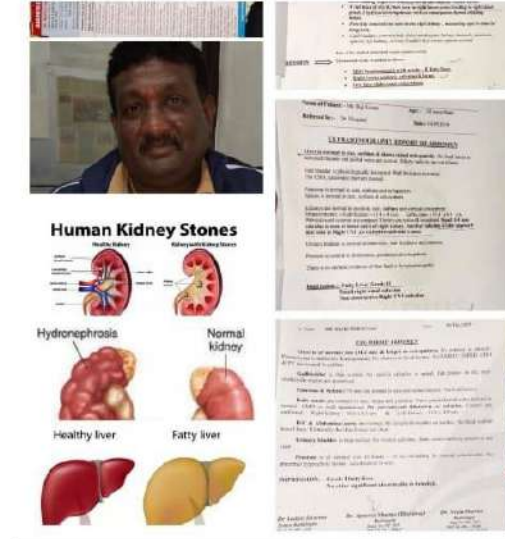

↓ **RENAL STONE 6.3 MM & 3-4 MM WITH HYDRONEPHROSIS & HEPATOMEGALY, FATTY LIVER GRADE 2 ANOT...** [Read more](#)

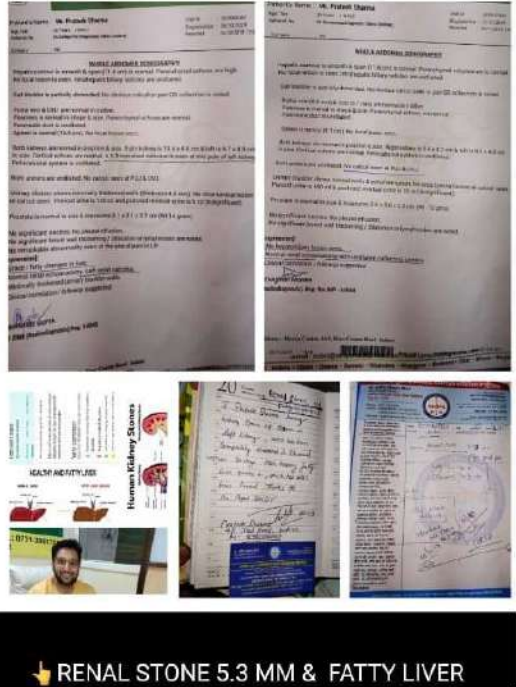
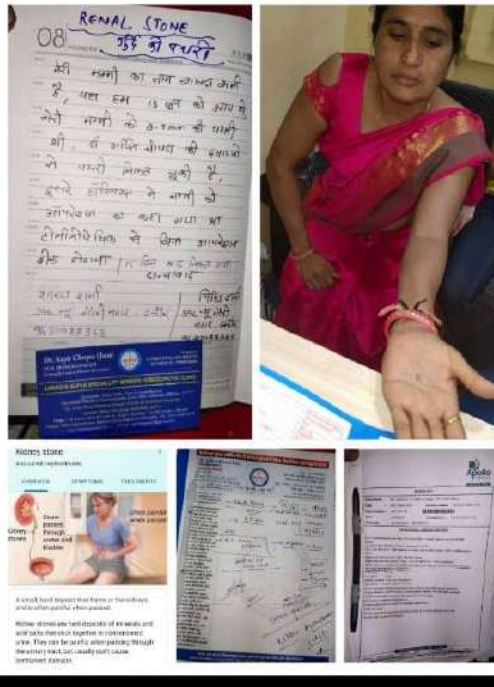

↓ **RENAL STONE 5.3 MM & FATTY LIVER**

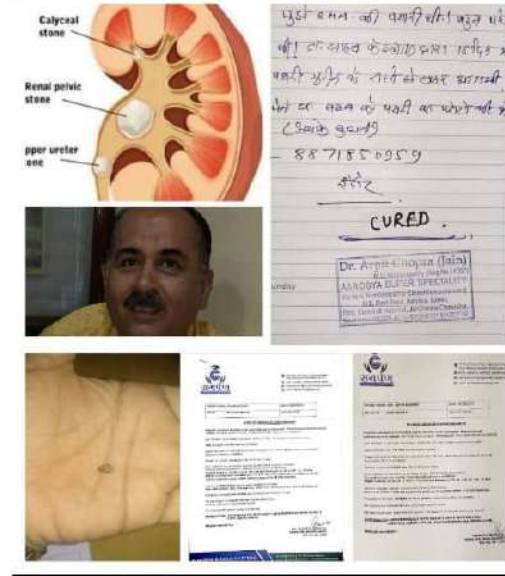

↓ **RENAL STONE 6 MM CURED IN 15 DAYS ONLY BY MODERN HOMOEOPATHY SUCCESSFULLY .Patient hims...** [Read more](#)

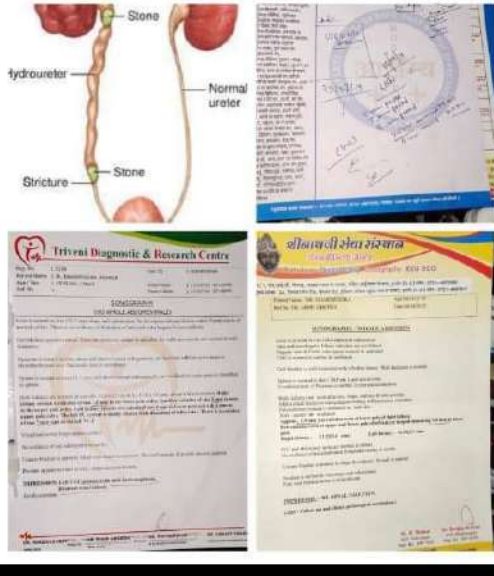

↓ **7.6.5 MM 3 RENAL STONES PASSED (NEPHROLITHIASIS) WITH HYDRONEPHROSIS CURED IN ...** [Read more](#)

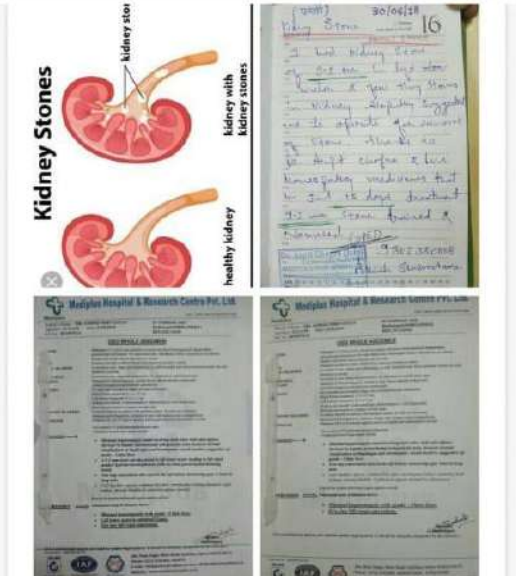

KIDNEY URETERIC STONE OF SIZE 9.2 MM WITH HYDRONEPHROSIS GRADE 1 IN IT

Multi Speciality Hospital Pathology Department

Date: 22/04/2020
Age: 32Yrs Sex: m

MR. PREM SINGH
SIDDHI VINAYAK HOSPITAL

RENAL FUNCTION TEST

Blood Urea	>140.0	mg/dl	10 to 45 mg/dl
Serum Creatinine	16.7	mg/dl	0.5 to 1.5 mg/dl
Uric acid	8.17	mg/dl	2.7 to 7.0 mg/dl

TEST	VALUE	UNIT	REF. RANGE
	121	Meq/lit	(134 to 155Meq/lit)

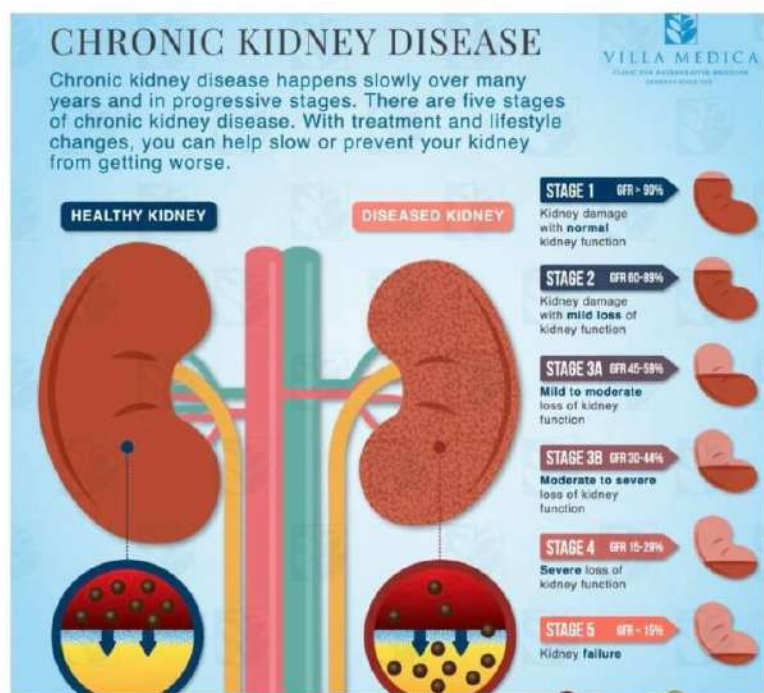

क्रोनिक किडनी डिजीज

खास जानकारी लक्षण इलाज विशेषज्ञ

लंबे समय से चल रहा गुर्दे का रोग जिसके कारण गुर्दे काम करना बंद कर सकते हैं.

गुर्दे खून से बेकार और नुकसान पहुंचाने वाले पदार्थों और अतिरिक्त तरल को छानते हैं. गुर्दों के काम बंद करने पर यह खराब पदार्थ शरीर में जमा होने लगते हैं.

सामान्य

हर साल 10 लाख से ज़्यादा मामले (भारत)

14, Daulpur Kurj Road, Near Mehra Buzking, Opp. TB Hospital, Marousaur (M.P.) Ph.: 07422-490700, Ch.: 4100 Mob.: 8120857822, 8952971111

Patient Id: 20070300026
Reg. Date: 03/07/2020
Report Date: 03/07/2020

LIFE CARE DIAGNOSTIC CENTRE

Test Name	Result	Unit	Reference Value
HAEMOGLOBIN	7.8	gms/dL	11.00 - 17.00
BIOCHEMISTRY			
BLOOD UREA	110.4	mg/dl	13 - 43
S. CREATININE	9.3	mg/dl	0.7 - 1.4
URIC ACID	6.0	mg/dl	2.5 - 7.0

Name: MR. PREM SINGH Age: 32 Yrs. Sex: M
Ref. By: SELF

UREA, CREATININE RECHECKED



Dr. Arpit Chopra (Jain)
M.D. HOMOEOPATHY
(Critical & Surgical Diseases Specialist)



9907527914, 9713037
9713092737, 79999978

AAROGYA SUPER SPECIALITY MODERN HOMOEOPATHIC CLINIC

NATIONAL SONOGRAPHY CENTRE
डॉ. दानिश कुरेशी
 Dr. Danish Qureshi
 M.B.B.S., M.D.
 Consultant Radiologist & Ultrasonologist
 Consultant Radiologist: Sai Baba Hospital & HC, Indore
 Ex. Consultant: CHS Hospital, Indore

2D / 3D / 4D ULTRASOUND, COLOR DOPPLER, MUSCULOSKELETAL AND SMALL PARTS

Patient Name : Mr. Apoorv Rao
 Age : 33 Years Sex : Male
 Referring Doctor : Self Date : 19.10.2020

WHOLE ABDOMEN ULTRASOUND

FINDINGS:
 Liver is normal in size with mild diffuse increase in parenchymal echogenicity S/o Grade I Fatty changes. No intra or extra hepatic biliary duct dilatation. No obvious focal lesions.
 Portal vein is normal in caliber. CBD is not dilated.
 Gallbladder is contracted.
 Pancreas to the extent visualized, appears normal in size and echogenicity.
 Spleen is normal in size (9.2cms) and echopattern. No evidence of focal lesions.
 Right Kidney measures 11.7cm in length are normal in size and echopattern. Corticomedullary differentiation appears maintained. Corticomedullary differentiation appears maintained. A 13-14 mm calculus noted at UVJ causing mild hydroureteronephrosis.
 Left Kidney measures 10.9cm in length are normal in size and echopattern. Corticomedullary differentiation appears maintained. 6-7mm non-obstructing calculus noted in lower calyx.
 Urinary Bladder is well distended. No evidence of calculi or internal echoes.
 Prostate is normal in size, measuring 3.4x3.2x2.9cms (Weight about 17 gm) and echotexture.
 No obvious ascites.

IMPRESSION:

- Right UVJ calculus with mild back pressure changes & Left renal calculus
- Grade I Fatty Liver

Dr. Danish Qureshi
 M.B.B.S., M.D.
 Consultant Radiologist

All imaging studies have technical and biological limitations, please correlate clinically as well as with other investigations findings. A review should be requested in case of disparity. This report is not valid for medico-legal purpose.

Address : 102, Fortune-7, Kalani Nagar Sqr., Opp. Mathurawala Sweets, Airport Road, Indore (M.P.)
 Ph. : 0731-4911954, 9893434274, E-mail : nationalsonography@gmail.com

Patient Name : Mr. Apoorv Rao
 Age : 33 Years Sex : Male
 Referring Doctor : Self Date : 19.10.2020

WHOLE ABDOMEN ULTRASOUND

FINDINGS:
 Liver is normal in size with mild diffuse increase in parenchymal echogenicity S/o Grade I Fatty changes. No intra or extra hepatic biliary duct dilatation. No obvious focal lesions.
 Portal vein is normal in caliber. CBD is not dilated.
 Gallbladder is contracted.
 Pancreas to the extent visualized, appears normal in size and echogenicity.
 Spleen is normal in size (9.2cms) and echopattern. No evidence of focal lesions.
 Right Kidney measures 11.7cm in length are normal in size and echopattern. Corticomedullary differentiation appears maintained. Corticomedullary differentiation appears maintained. A 13-14 mm calculus noted at UVJ causing mild hydroureteronephrosis.
 Left Kidney measures 10.9cm in length are normal in size and echopattern. Corticomedullary differentiation appears maintained. 6-7mm non-obstructing calculus noted in lower calyx.
 Urinary Bladder is well distended. No evidence of calculi or internal echoes.
 Prostate is normal in size, measuring 3.4x3.2x2.9cms (Weight about 17 gm) and echotexture.
 No obvious ascites.

IMPRESSION:

- Right UVJ calculus with mild back pressure changes & Left renal calculus
- Grade I Fatty Liver

*Review (22.10.2020)
 RT UVJ calculus is not visualized on this scan however mild edema at Rt UVJ & mild back-PCS & melanic fullness.
 Left renal calculus is still seen.*

Dr. Danish Qureshi
 M.B.B.S., M.D.
 Consultant Radiologist

All imaging studies have technical and biological limitations, please correlate clinically as well as with other investigations findings. A review should be requested in case of disparity. This report is not valid for medico-legal purpose.

Address : 102, Fortune-7, Kalani Nagar Sqr., Opp. Mathurawala Sweets, Airport Road, Indore (M.P.)
 Ph. : 0731-4911954, 9893434274, E-mail : nationalsonography@gmail.com

Apurv Rao +91 6...

6 mm stone has come out after 2 dose only

Great continue medicine, report 15 days with latest USG WHOLE ABDOMEN

Ok thanks

Apurv Rao Renal...

Today one more stone has come out almost 10 mm

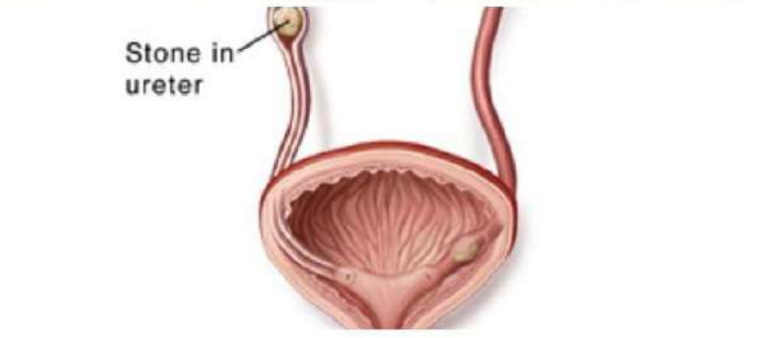



Dr. Arpit Chopra (Jain)
 M.D. HOMOEOPATHY
 (Critical & Surgical Diseases Specialist)

AAROGYA SUPER SPECIALITY MODERN HOMOEOPATHIC CLINIC

Complete, Easy, Safe, Fast & Costeffective
 Permanent Modern Homoeopathy Cure With Advance Lifestyle
 102, First Floor Krishna Tower In front of Curewell Hospital

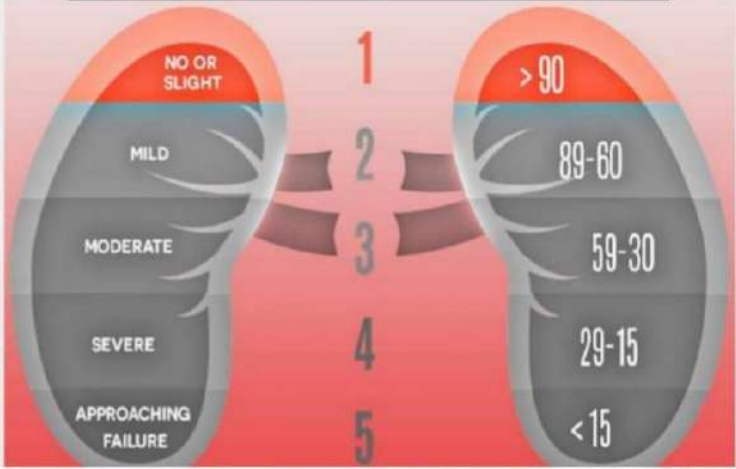
STAGES OF KIDNEY DISEASE



Chronic kidney disease
Also called: CKD

OVERVIEW SYMPTOMS TREATMENTS NEWS

Longstanding disease of the kidneys leading to renal failure.

The kidneys filter waste and excess fluid from the blood. As kidneys fail, waste builds up.

- Common**
More than 1 million cases per year (India)
- Treatment can help, but this condition can't be cured
 - Requires a medical diagnosis
 - Lab tests or imaging always required
 - Chronic: can last for years or be lifelong

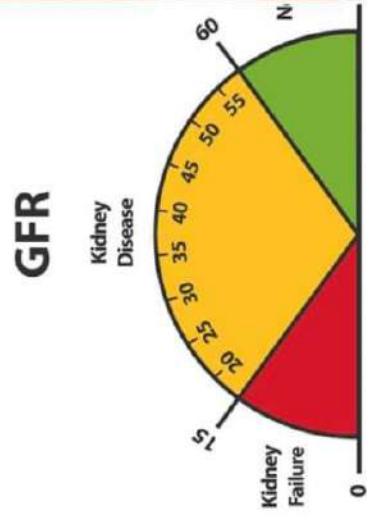

आरोग्य सुपर स्पेशलिटी

माईन होम्योपैथिक क्लिनिक

Dr. Arpit Chopra (Jain)

M.D. HOMOEOPATHY

(CRITICAL & SURGICAL DISEASES SPECIALIST)

9907527914, 9713092737



विशेषताएं :

कैंसर, किडनी फैलियर, अस्पताल में गंभीर रूप से भर्ती मरीजों का उपचार, कोमा, ऑटो इम्यून रोग, शल्य चिकित्सा योग्य रोग, हायपोथायराइडिज्म, एलर्जी, बालों का झड़ना, एग्जीमा, सोरायसीस, व्यसन मुक्ति, चर्म रोग, एसीडीटी, मोटापा, ल्यूकोडर्मा, माइग्रेन, गुप्त रोग, पथरी, साइनूसाइटिस, एनिमिया, लकवा, पाईल्स, गठिया, अस्थमा एवं श्वसन संबंधी रोग, होम्योपैथिक प्रतिरोधक एवं होम्योपैथी टिटनेस, नपूसंकता, मुहांसे, वंशानुगत रोग, साइटिका, डिप्रेशन मानसिक रोग, हृदय रोग, मलेरिया मासिक रोग इलड पेशर

Multi Speciality Hospital Pathology Department

Date: 22/04/2020

Age: 32 Yrs Sex: m

RENAL FUNCTION TEST

Test	Result	Unit	Normal Range
Blood Urea	>140.0	mg/dl	10 to 45 mg/dl
Serum Creatinine	16.7	mg/dl	0.5 to 1.5 mg/dl
Uric acid	8.17	mg/dl	2.7 to 7.0 mg/dl

"दक्ष" पैथोलॉजी लेब
फोन: 405983 (CX. NO. 6983)

पिन-405983 (CX. NO. 6983)

पैथी चर्नहाला बाजी बनी, नई जाबादी, चोन चौराहा मद्रास (म. प्र.)

Patient's Name: Prem Singh s/o Ishwar Singh Age / Sex: / y /

Ref. by Dr.: Self Date: 26 Nov 2020

EXAMINATION OF BLOOD

Test	Result	Unit	Normal Value
Haemoglobin	6.7	Gms./100 C.C.	(M. 14 to 17) (F. 11.5 to 16)
E.S.R.		mm. fall at the end of 1 hour	(M. 0-9) (F. 20)
Total Leucocyte Count		Per Cubic m.m.	(4000-11000)
Neutrophils		Percent	(50-70)
Lymphocytes		Percent	(20-40)
Eosinophils		Percent	(1-6)
Monocytes		Percent	(2-8)
Basophils		Percent	(0-1)
Platelet Count		Lacs/cumm	(1.5-4.5)
Bleeding Time		Min. Sec.	(1-4 Min.)
Clotting Time		Min. Sec.	(4-9 Min.)
A.B.O. & Rh (D) Factor			
V.D.R.L.			
Blood Glucose Fasting		mg/dl	(70-110 mg/dl)
Blood Glucose Random/PP		mg/dl	(upto 140 mg/dl)
Blood Urea	57	mg/dl	(15-40 mg/dl)
S.Creatinine	9.8	mg/dl	(0.8-1.4 mg/dl)
S.G.P.T.		U/L	(0-40 U/L)
S.Uric Acid	6.9	mg/dl	(2.5-7.0 mg/dl)
S. Bilirubin Total		mg/dl	(0.2-1.1 mg/dl)
S. Bilirubin Direct		mg/dl	(0.1-0.4 mg/dl)
S. Cholesterol		mg/dl	(150-250 mg/dl)
Malarial Parasite			
Widal Test		O: H:	
Australia Antigen			

डॉ. अरुण पगारिया (बरडिया)
MD (Path) DPM (H)



डॉ. अर्पिता चोपड़ा (जैन)
एम. बी. होम्योपैथी
जर्नल, असाइन्ड एंड
रायल सैन डिप्लोमा

आरोग्य सुपर स्पेशलिटी मॉडर्न होम्योपैथिक क्लिनिक



कमलित * परमानेन्ट * ईजी * सेफ * फास्ट एण्ड कॉस्ट इफैक्टिव

* कैंसर * किडनी फेलियर * अस्थिवाल में जंभीर रूप से भर्ती मरिजों का उपचार * कोमा *
* शल्य चिकित्सा योग्य रोग * आँटो इम्यून रोग * जीवनभर दवाई लेने वाले रोगों की शेकथाम
एवं 300 प्रकार के असाध्य जटिल रोगों की चिकित्सा ।

102, 104, प्रथम मंजिल, कृष्णा टॉवर, कयोरवेन हॉस्पिटल के सामने, जंजीरवाला चौराहा, न्यू पलासिया, इन्डौर (म.प्र.)
फोन : 0731-4977076, मो. : 97130-92737, 97130-37737, 79999-78894, 99075-27914

KIDNEY FAILURE



डॉ. अर्पिता चोपड़ा (जैन)
(MD HOMOEOPATHY)
जटिल रोग एवं शल्य रोग विशेषज्ञ
Reg. No. 14367

Phone : 0731-4977076
Mobile : 97130-92737, 97130-37737
79999-78894, 99075-27914
Website : www.aarogyahomeopathyindore.com
www.aarogyahomeopathyindore.com
YouTube channel: dr arpita chopra's super speciality modern homeopathic
https://g.page/CeRz5hefZ0KEBA

COMPLETE CURE FAST SAFE FAST COST EFFECTIVE
आरोग्य
HOMOEOPATHY

गुरु : 10 बजे से 12 बजे तक
शुक्रवार सुबह : 10 से 12 बजे तक

Name: Bhagesh Joshi
Address: Indore
Disease: CKD
Hepato-Hypodina (HYP)

गुरु : 10:00-11:00, प्रथम मंजिल
कृष्णा टॉवर, कयोरवेन हॉस्पिटल के सामने
जंजीरवाला चौराहा, न्यू पलासिया, इन्डौर

Email: arpitachopra23@gmail.com
aarogyamodernhomeopathy@gmail.com
https://www.justdial.com/indore/Aarogy-Super-Speciality-Modern-Homoeopathic-Clinic-New-Palasia

Complete, Easy, Safe, Fast & Cost-effective Permanent Modern Homoeopathy Cure With Advanced Lifestyle

कैंसर (सभी प्रकार एवं अवस्था)
किडनी फेलियर, अस्थिवाल में भर्ती
मरिजों का उपचार, कोमा,
विभिन्न अवस्था रोग, आँटो इम्यून रोग,
शल्य चिकित्सा योग्य रोग, लेबरिल एंजाफी,
हृदय रोग, डिप्टीरिया, पाकिस्तान रोग,
गर्भिक एनिमिया, स्प्रोटेक्टोइड
मैलाइरिया, स्प्राइल स्ट्रेप्टोसिस,
एड्स, पैटी लीवर
मिटर सिरोसिस, ब्रेन स्ट्रोक

CHHABRA
DIAGNOSTIC CENTRE

• Sonography-2D/3D • NT Scan • Targeted Fetal Anomaly Scan • Fetal Echo-cardiography
• Digital X-Ray • Digital OPD • Digital Mammography (M-Fly & Scan)
• Color Doppler • Echo Cardiography (Adult) • E.C.G. • CTG
Pathology Laboratory • Interventional Sonography (FNAC/Biopsy)
Infertility Work-up (for Male, Female Patients) • Colposcopy

Timings : Monday to Saturday - 8.00 a.m. to 9.00 p.m. • Sunday & Holidays - 8.00 a.m. to 1.00 p.m.

5171030020

MR. BHAGESH JOSHI
38 Years /M

INVESTIGATIONS

RESULTS	REFERENCE INTERVAL
BIOCHEMISTRY	
UREA	55
Urea :- Protein Cannot be stored in human body, in excess should be broken down. Amino acids which form the components of proteins, break down to give ammonia. This is toxic & so through a series of chemical reaction (Urea cycle) non toxic urea is produced this is in the blood which is filtered out in kidney & secreted in the urine. Elevated levels are seen during increased protein breakdown, dehydration, vomiting, diarrhoea. Also seen in any kind of renal disorder like glomerular nephritis, chronic nephritis Decreased levels are found in liver failure & Nephritic syndrome.	
CREATININE	6.70
Creatinine:- Creatinine is a waste product formed in muscle from the high energy storage compound, creatine phosphate. The amount of creatinine excreted in the urine depends on the amount of muscle mass in the body.	

Supratech
REFERENCE LABORATORIES

LABORATORY REPORT

Name: MR BHAGESH JOSHI
Ref By: Sex/Age: M/39 Years
Case ID: K01705545
PL ID: K01705545

Bill. Loc.: CHHABRA DIAGNOSTIC CENTER-INDORE
Registration Date & Time: 27-11-20 14:48
Sample Date & Time: 27-11-20 14:48
Report Date & Time: 27-11-20 17:59

Sample Type: SERUM
Sample Col. By: MGN STMP/L
Acc. Remarks:

TEST	RESULTS	UNIT	BIOLOGICAL REF RANGE	REMARKS
BIOCHEMICAL INVESTIGATIONS BY DIMENSION				
Creatinine (JAFF)	H 5.44	mg/dL	0.70 - 1.30	
Urea (JLDM)	H 53.00	mg/dL	16.6 - 46.5	
Potassium (ISE)	H 5.70	mEq/L	3.5 - 5.1	

For test performed on specimens received or collected from non-STMP/L locations, it is presumed that the specimen belongs to the patient named or identified as labeled on the container/request and such verification has been carried out at the point of generation of the said specimen by the sender.
STMP/L will be responsible Only for the analytical part of test carried out. All other responsibility will be of referring Laboratory.
— End Of Report —

Chronic Kidney Disease - CKD
 2020 NOVEMBER Saturday 28
 988 Wika + 331-013

मेरा नाम शारदा सहार खति हो
 में व्याव जिहा सपार का निवा
 है। मेरे पिता भी मधुर सहार
 को किडनी भी शकल हो गई थी
 उसका दो बेटे शकलित भी कना
 हैं।- उनका केरेनि 9 एवं 10
 1971 से कम नहीं हुआ केरेनि
 शकलित के पद 11 पर पड़े
 चका बा। मेरे पिताजी का बेटा 35
 के लो के लोभगी रहा फिल कोला डान
 ने उमरा शकलित भी उनके नि
 शकलित कलाया। शकलित के
 क शकलित के शकलित भी नाम
 था। फिर हमें डॉ. अमित शि
 का पला फिला। इन्होंने मादन होमा
 भी शकलित भी फिलि 15 फिल सुकरी 28
 3-12-11-2020 से 28-11-2020
 खाई से उमरा केरेनि 5.2 2 ल
 खिया 147 है उमरा मधु खि
 155 मडन होमोपैथी के उपचार के
 शकल है। डॉ. शकल का इमर
 34007475 शकल सहार खति

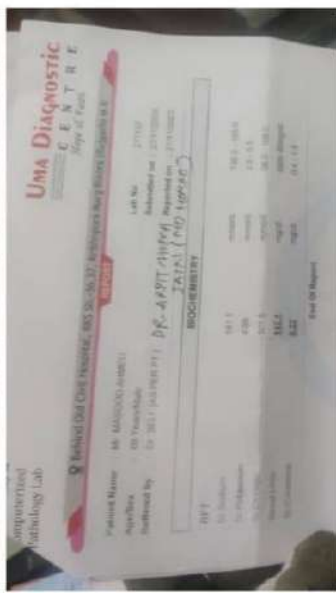

आरोग्य सुपर स्पेशलिटी
 मडन होमोपैथिक क्लीनिक
Dr. Arpit Chopra (Jain)
 M.D. HOMOEOPATHY
 (CRITICAL & SURGICAL DISEASES SPECIALIST)
 9907527914, 9713092737

विशेषताएं:
 कैंसर, किडनी फैलियर, अस्पताल में
 गंभीर रूप से भर्ती मरीजों का उपचार,
 कोमा, ऑटो इम्यून रोग, शल्य चिकित्सा
 योग्य रोग, हायपोथायराइडिज्म, एलर्जी,
 बालों का झड़ना, एजीमा, सोरायसीस,
 व्यसन मुक्ति, चर्म रोग, एसीडीटी, मोटापा,

STAGES OF KIDNEY DISEASE

GFR
 Chronic kidney disease
 Also called CKD
 Longstanding disease of the kidneys leading to renal failure.
 The kidneys filter waste and excess fluid from the blood. As kidneys fail, waste builds up.
Common
 More than 1 million cases per year (USA)
 Treatment can help, but this condition can't be cured

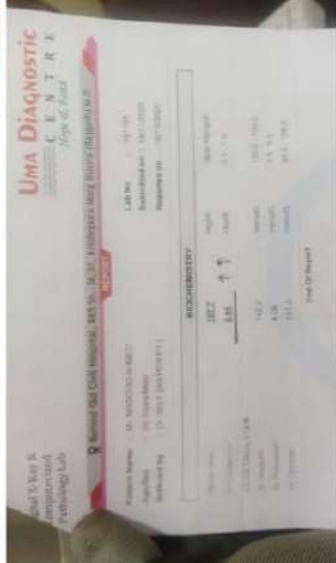

Behind Old Civil Hospital, RKS Sh.-36,37, Krishnpura Marg Biora (Rajgarh) M.P.

REPORT

Patient Name : Mr. MASOOD AHMED
 Age/Sex : 68 Years/Male
 Referred by : Dr. SELF [AS PER PT.]

Lab No : 121234
 Submitted on : 12/12/2020
 Reported on : 12/12/2020

BIOCHEMISTRY		
Blood Sugar Random	102.7	mg/dl 80.00-140.00
RFT		
Sr Sodium	134.3	mmol/L 135.0 - 155.0
Sr Potassium	4.11	mmol/L 3.5 - 5.5
Sr Chloride	95.2	mmol/L 96.0 - 108.0
Blood Urea	50.0	mg/dl Upto 45mg/dl
Sr Creatinine	1.95	mg/dl 0.4 - 1.5

End Of Report

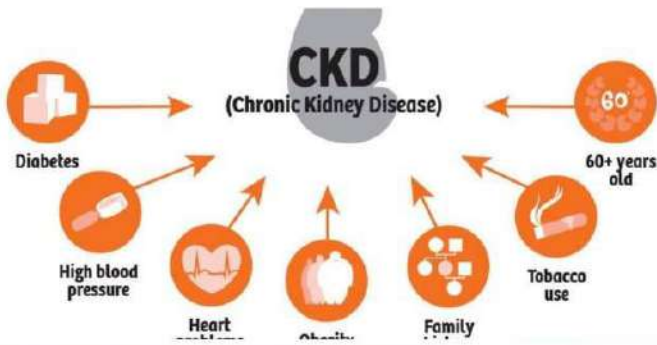

Chronic kidney disease

Also called: CKD

OVERVIEW SYMPTOMS TREATMENTS NEWS

Longstanding disease of the kidneys leading to renal failure.

The kidneys filter waste and excess fluid from the blood. As kidneys fail, waste builds up.

Common

More than 1 million cases per year (India)

Treatment can help, but this condition can't be cured

आरोग्य सुपर स्पेशलिटी मॉडर्न होम्योपैथिक क्लीनिक

कम्पलिट * परमानेंट * ईजी * सेफ * फास्ट एण्ड कॉस्ट इफेक्टिव

* कैंसर * किडनी फेलियर * अस्पताल में गंभीर रूप से भर्ती मरिजों का उपचार * कोमा * शल्य चिकित्सा योग्य रोग * आँटो इन्फ्यूज रोग * जीवनभर दवाई लेने वाले रोगों की चिकित्सा।

एवं 300 प्रकार के असाध्य जटिल रोगों की चिकित्सा।

102, 104, प्रथम मंजिल, कृष्णा टॉवर, क्योरवेल हॉस्पिटल के सामने, जंजीरवाला चौराहा, न्यू पलासिया, इन्दौर (म.प्र.)

फोन : 0731-4977076, मो. : 97130-92737, 97130-37737, 79999-78894, 99075-27914

www.homoeopathyure.in, www.aarogyahomoeopathyindore.com Email : arpitchopra23@gmail.com

MD HOMOEOPATHY CRITICAL & SURGICAL DISEASES SPECIALIST
Reg. No. 14367

Phone: 0731-4977076
Mobile: 97130-92737, 97130-37737, 79999-78894, 99075-27914
Website: www.homoeopathyure.com / in www.aarogyahomoeopathyindore.com

102, First Floor Krishna Tower In Front of Curewell Hospital Janjeer Wala Square, INDORE (M.P.)

Time : Morning : 10 am to 3 pm
Evening : 05 pm to 10 pm
Sunday : 12 am to 3 pm

Email : arpitchopra23@gmail.com aarogyamodernhomoeopathy@gmail.com

Complete, Easy, Safe, Fast & Cost-effective Permanent Modern Homoeopathy Cure With Advanced Lifestyle

Name: Jagdish Prasad Adiwasi Age: 58 Sex: M Date: 12/12/20
Address: Satna Mob: Ref No:

Reg: Packagae: Visit / Monthly: Paid: For: At:

Cancer (any type / Stage)
Kidney Failure & Renal diseases, Critical & Last Stage diseases, ICU & Hospitalized Patient's Cases Surgical Cases, Muscular Dystrophy, Auto Immune Disease, Coma, Cerebral Atrophy, Parkinson's disease, Aplastic Anaemia, Ankylosing Spondylitis, Rheumatoid Arthritis, Spinal Stenosis, Slip Disc (PIVD), Liver Cirrhosis Fatty Liver, Post Brain Stroke Complication, Thyroid disorder, Infertility, Impotency, Sexual diseases, Rheumatism, Backache, Sciatica, Migraine, Knee Pain, Diabetes, Breast Tumor & Uterine Fibroid, Prostate & Urological Diseases, Renal & Gallbladder stone, Hereditary diseases Incurable disorder, Mental Psychiatry & Mood Disorder, Accidental & Emergency Medicine, Homoeopathic Preventive & Prophylaxis, Tetanus, Allergy Skin Diseases, Eczema, Psoriasis, Leucoderma, Acne, Cosmetic disorders, Low Height, Obesity, Under Weight, Hair Fall, Baldness, Warts, Deaddiction Acidity, Gas, Constipation, Piles, Fissure, Fistula, Gastric Ulcer, Worms, Asthma & Respiratory Disorder, Sinusitis, Paralysis, Insomnia, Depression,

H/O - Operated appendix 18/11/20
d/o SCKD : Nov 2020
Serum Creatinine - 18.47 (11/12/20)
Painful micturition
Swelling on face, legs, abdomen, hand
Weakness
Serum urea - 163.6 (19/12/20)
Moderate Gross ascites

Dr Lal PathLabs

563 - LPL NAGPUR - 3
Plot No. 7, Ground Floor Hotel Sunny Inn
Residens Gujrat Samaj Bhanan,
Dhantoli Nagpur 440012

Name : Mr. JAGDISH PRASAD RAWAT
Lab No. : 296822424 Age: 58 Years Gender: Male
A/c Status : P Ref By : SELF

Collected : 11/12/2020 1:42:00PM
Received : 11/12/2020 1:46:00PM
Reported : 11/12/2020 3:07:38PM
Report Status : Final

Test Name	Results	Units	Bio. Ref. Interval
CREATININE, SERUM (Compensated Jaffe's reaction, IDMS traceable)	18.47	mg/dL	0.70 - 1.20
ADVICE: CKD RISK MAP KDIGO guideline, 2012 recommends Chronic Kidney disease (CKD) should be classified based on cause, GFR category and albuminuria (ACR) category. GFR & ACR category combined together reflect risk of progression and helps clinician to identify individuals who are progressing at more rapid rate than anticipated			
UREA, SERUM (Urease UV)	188.41	mg/dL	16.60 - 48.60

Dr. Mayuri Gaurav Raut
MD, Pathology
Chief of Laboratory
Dr Lal PathLabs Ltd

End of report

IMPORTANT INSTRUCTIONS

*Test results released pertain to the specimen submitted. All test results are dependent on the quality of the sample received by the Laboratory.
*Laboratory investigations are only a tool to facilitate in arriving at a diagnosis and should be clinically correlated by the Referring Physician. *Sample requests are accepted on request of Referring Physician within 7 days post reporting. *Report delivery may be delayed due to unforeseen circumstances. Inconvenience is regretted. *Certain tests may require further testing at additional cost for derivation of exact value. Kindly submit request within 72 hours post reporting. *Test results may show interlaboratory variations. *The Counts/Forum at Delhi shall have exclusive jurisdiction in all disputes/claims concerning the test(s) & or results of test(s). *Test results are not valid for medico-legal purposes. *Contact customer care Tel No. +91-11-33985050 for all queries related to test results.
(R) Sample drawn from outside source.

DR. DUTTA'S PATHO CLINIC & CANCER DIAGNOSTIC CENTRE
Saraswati school Road, Krishna Nagar, Satna(M.P.) : (07672)408105 Email-duttapatho@gmail.com

Name : JAGDISH PRASAD ADIWASI Sr. No. : 34616
Age : 58 Year Sex : M
Ref By : BY SELF

Daily No. : 1
Col. Date : 01/01/2021
Rep. Date : 01/01/2021

BIO CHEMISTRY REPORT

TESTS	RESULTS	UNIT	REFERENCE RANGE
S. Creatinine	14.1	mg/dl	0.6-1.4 mg/dl
Blood Urea	135.1	mg/dl	13-45 mg/dl

HAEMATOLOGY REPORT

TESTS	RESULTS	UNIT	REFERENCE RANGE
Hemoglobin	8.7	cyanmethb method	g/dL
TLC	6,700	/CUMM	(4000-11000)
DLC	-	%	
Neutrophils	76	%	40-85
Lymphocytes	24	%	15-45
Monocytes	00	%	0-20
Eosinophils	00	%	0-6
Basophils	00	%	0-1
Blast	00	%	
Promyelocytes	00	%	
Myelocytes	00	%	
Metamyelocytes	00	%	
Basal Cell	00	%	
PCV	27	%	
ESR	104	western method	M 43-52 / F 36-48
TRBC	3.70	millions/cu mm	M 5-15 / F 5-20
Platelets Count	1,39,000	/cu mm	M 4.5-6 F 4-5.5
MCV	72.9	fL	82-92
MCH	23.5	pg	27-32
MCHC	32.2	%	32-36
MP Slide Method	NOT SEEN	%	

****End****

Dr. DEBJEET DUTTA (MD)
Reg. No. 9839 Add/MPMC/003031



डॉ. अर्पित चोपड़ा (जैन)
एम.डी. होम्योपैथी
जटिल, अस्पताल एवं
शल्य रोग विशेषज्ञ

आरोग्य सुपर स्पेशलिटी माडर्न होम्योपैथिक क्लिनिक



कम्प्लिट * परमानेंट * ईजी * सेफ * फास्ट एंड कॉस्ट इफैक्टिव

* कैंसर * किडनी फैलियर * अस्पताल में गंभीर रूप से भर्ती मरीजों का उपचार * कोमा *
* शल्य चिकित्सा योग्य रोग * आँटो इम्यून रोग * जीवनभर दवाई लेने वाले रोगों की रोकथाम
एवं 300 प्रकार के असाध्य जटिल रोगों की चिकित्सा ।

102, 104, प्रथम मंजिल, कृष्णा टॉवर, क्योरवेल हॉस्पिटल के सामने, जंजीरवाला चौराहा, न्यू पलासिया, इन्दौर (म.प्र.)

फोन : 0731-4977076, मो. : 97130-92737, 97130-37737, 79999-78894, 99075-27914

www.homoeopathyure.in, www.aarogyahomoeopathyindore.com Email : arpitchopra23@gmail.com

Patient Name : DR. VINOD PATIDAR	Consultant :	Date. 16/09/2020
Age & Sex: 29 Year Male	Reference: DR. SELF	Lab ID. R4 54435

BLOOD EXAMINATION

Test	Observed Value	Units	Biological Reference Interval
Urea (UREASE Method)	218.0 H	mg/dL	10 - 45
Creatinine (ENZYMATIC CREATININE - Advance Method)	18.6 H	mg/dL	0.60 - 1.40

Tests are performed on "EM360" (Fully Automated Differential Grating Based Biochemistry Analyser)

WIDAL TEST

Test	Observed Value	Units
S. typhi 'O'	Negative	
S. typhi 'H'	Negative	
S. Para Typhi 'A'	Negative	
S. Para Typhi B.	Negative	
METHOD	Agglutination Method	

A positive Widal test is based on a fourfold rise in agglutinins in repeated tests taken 7 to 10 days apart or a titre of 1:160 or greater in a single test. Clinically, however, this is rarely demonstrated and two to three fold rises are more commonly seen. Although effective treatment early in the disease appears to prevent further antibody rise.

End of Report

Reports Verified

Dr. Pratik Mittal
Consultant Pathologist

Patient Name : DR. VINOD PATIDAR	Consultant :	Date. 22/01/20
Age & Sex: 32 Year Male	Reference: DR. SELF	Lab ID. R7 54435

RENAL FUNCTION TEST

Test	Observed Value	Units	Biological Reference Interval
Creatinine (ENZYMATIC CREATININE - Advance Method)	10.6 H	mg/dL	0.60 - 1.40
Urea (UREASE Method)	182.4 H	mg/dL	10 - 40

End of Report

Reports Verified

Dr. Pratik Mittal
Consultant Pathologist

Chronic Kidney Disease (CKD)

Normal kidney



Kidney disease



Ureter



- healthy function

• granular surface
- decreased function

आरोग्य सुपर स्पेशलिटी

माडर्न होम्योपैथिक क्लिनिक

Dr. Arpit Chopra (Jain)

M.D. HOMOEOPATHY

(CRITICAL & SURGICAL DISEASES SPECIALIST)

9907527914, 9713092737



विशेषताएं :

कैंसर, किडनी फैलियर, अस्पताल में गंभीर रूप से भर्ती मरीजों का उपचार, कोमा, आँटो इम्यून रोग, शल्य चिकित्सा

आरोग्य सुपर स्पेशलिटी
मॉडर्न होम्योपैथिक क्लिनिक
Dr. Arpit Chopra (Jain)
M.D. HOMOEOPATHY
(CRITICAL & SURGICAL DISEASES SPECIALIST)
9907527914, 9713092737



विशेषताएं :
 कैंसर, किडनी फेलियर, अस्पताल में गंभीर रूप से भर्ती मरीजों का उपचार, कोमा, ऑटो इम्यून रोग, शल्य चिकित्सा योग्य रोग, हायपोथायराइडिज्म, एलर्जी, बालों का झड़ना, एजीमा, सोरायसीस, व्यसन मुक्ति, चर्म रोग, एसीडीटी, मोटापा,

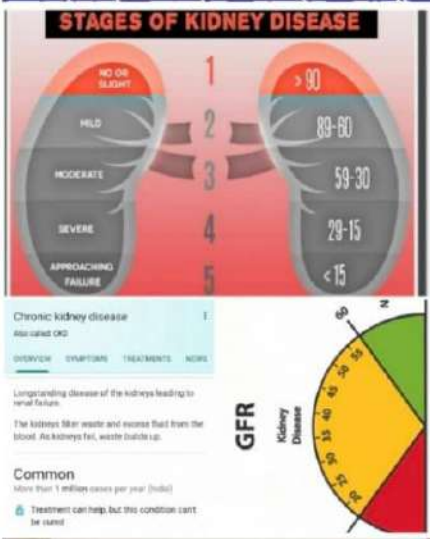

Chronic Kidney Disease
CKD Saturday 28 NOVEMBER

मेरा नाम शारदा रजगढ़ है। मैं जबकि पिछले रजगढ़ का निवासी हूँ। मेरे पिता भी शरद रजगढ़ की किडनी की शकल हो गई थी। उनका दो बार डायलिसिस भी हुआ था। किडनी उनका क्रेतेनिन 9 एवं क्रेतेनिन 197 से कम नहीं हुआ। क्रेतेनिन 197 डायलिसिस के पहले 11 पर पड़ चुका था। मेरे पिताजी का ब्रान 33 से कम के लगभग रखा फिर दोबारा डायलिसिस के अंतर्गत डायलिसिस भी उनके किडनी को बचाने का काम था। मैं जबकि 15 दिनों के अंतर्गत डायलिसिस भी किया है। किडनी के फेलियर भी हुआ था। फिर हमें डॉ. अरुण जी का पता मिला। उन्होंने मॉडर्न होम्योपैथी की शकल ही किडनी 15 दिनों के अंतर्गत 5.22 को कर दिया 1.47 हो गया। आपकी शकल ही किडनी को बचाने का काम है। डॉ. अरुण जी का नाम है।

34007475 शारदा रजगढ़

UMA DIAGNOSTIC CENTRE
 Hope & Faith

Behind Old Civil Hospital, RKS Sh.-36,37, Krishnapura Marg Biaoara (Rajgarh) M.P.

REPORT

Lab No : 15012125
 Submitted on : 15/01/2021
 Reported on : 15/01/2021

Parameter	Result	Unit	Biological Reference Interval
B-UREA	18.8	mg/dl	12.0 - 40.0
Sr Creatinine	1.23	mg/dl	0.4 - 1.5
Sr Sodium	144.1	mmol/L	135.0 - 155.0
Sr Potassium	4.85	mmol/L	3.5 - 5.5

ELECTROLYTES

Patient Name : Mr. MASOOD AHMAD
 Age/Sex : 68 Years/Male
 Referred by : Dr. SELF [AS PER PT.]

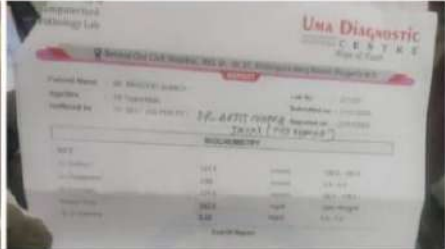

क्या आप किडनी फेलियर से परेशान हैं

किडनी फेलियर को कैसे खत्म करे

आरोग्य
 COMPLETE CARE, EASY, SAFE, FAST & COST EFFECTIVE
 HOMOEOPATHY

patient - Masood Khan

24:34
 Dr. Arpit Chopra Jain

TREATMENT OF KIDNEY FAILURE BY MODERN HOMOEOPATHY

Symptoms Of IgA Nephropathy



Little Or No Urination



Drowsiness



Generalised Itching Or Numbness



Dry Skin



Oedema



Headache



Feeling Tired



Weight Loss

DR. ARPIT CHOPRA JAIN
 MD - HOMOEOPATHY
 (M.D., M.P.H., M.C., M.S., M.B.B.S., M.D.S., M.Ch.)

- NO SURGERY
- COST EFFECTIVE
- NO SIDE EFFECT
- FAST TREATMENT
- PERMANENT CURE
- AGGRESSIVE THERAPY

ALL TYPES OF KIDNEY DISEASES CURED BY DR. ARPIT CHOPRA JAIN

KIDNEY RELATED किडनी संबंधित PROBLEMS CKD, KIDNEY FAILURE

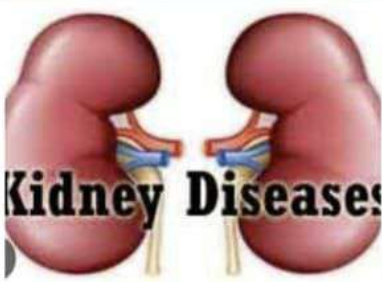

कैंसर, किडनी फेलियु, भर्ती मरिजों का उपचार, ऑटो इम्यून रोग, जीवनभर 300 प्रकार के असाध्य रोगों का उपचार।

आरोग्य सुपर स्पेशलिटी
 कम्पलिट, परमानेन्ट, ईजी

डॉ. अर्पित चौपड़ा (नैप)
 एम. बी. होम्योपैथी
 जटिल, असाध्य एवं
 शल्य रोग विशेषज्ञ

102, प्रथम मंजिल, कृष्णा टॉवर, क्योरवेल हॉस्पिटल
 99075 27914 संपर्क
www.homoeopathycure.in www.aarogyaahomeo.com

K/c/o - IGA NEPHROPATHY
 de fever (on Biopsy - 9.11.2023)

→ +

Albumin) → ++ ✓

urine → 1.05mg/100ml (0.3)

max :- 1.5mg (1 year)

output - Good

Swelling - not (+)

- ++ back and joint & left ab

0/10/2023

DRS. TRIBEDI & ROY
 DIAGNOSTIC LABORATORY
 82, Park Street, Kolkata-700 016
 Phone: 033 4067-2200 / 2217-6451 / 4807-2512 / 2515
 WhatsApp No: 9921212452
 E-mail: mail@tribediandroy.com
 NABL ACCREDITED (ISO 15189 : 2013)
 Dr. Subhendu Roy M.B.B.S. (Gen) M.D. (Path)

Collection Centres :-
 • 45A, Diamond Harbour Rd. Kolkata - 37 (9 A.M. - 4 P.M.) ☎: 033-24484613
 • 17, Saral Chatterjee Ave. Kolkata - 29 (9 A.M. - 6 P.M.) ☎: 7096964042
 • 6, Dover Lane, Kolkata - 700 009 (9 A.M. - 5 P.M.) ☎: 6584825490
 • 11A, East Topica Rd. Kolkata - 46 (9 A.M. - 4 P.M.) ☎: 033-49005406

TEST REPORT

Patient's Name : MR. S. K. ARSAT
 Age : 33 YRS
 Referred By : Dr. A. CHOPRA

Date of Receipt : 16-Jun-2024
 07:18:00
 Date of Report : 17-Jun-2024
 Lab No : KRL567

SERUM IgA : 235 mg/100 ml.
 (Cobas 6000 / Olympus AU2700 - Immunoturbidimetric Method)

Reference Range :-
 Adults : 70-400 mg./100 ml.
 Children and juveniles :-
 0-1 year : 0-83 mg./100 ml.
 1-3 years : 20-100 mg./100 ml.
 4-6 years : 27-195 mg./100 ml.
 7-9 years : 34-305 mg./100 ml.
 10-11 years : 53-204 mg./100 ml.
 12-13 years : 58-358 mg./100 ml.
 14-15 years : 47-249 mg./100 ml.
 16-19 years : 61-348 mg./100 ml.

After Dr Arpit Chopra Jain Modern Homoeopathy



ALL TYPES OF KIDNEY DISEASES CURED BY DR. ARPIT CHOPRA JAIN'S MODERN HOMEOPATHY

Chronic kidney disease

Also called: CKD

Overview Symptoms Treatments

A longstanding disease of the kidneys leading to renal failure.

The kidneys filter waste and excess fluid from the blood. As kidneys fail, waste builds up.

Before Treatment

After Dr Arpit Chopra Jain Modern Homeopathy

KIDNEY RELATED किडनी संबंधित PROBLEMS CKD, KIDNEY FAILURE,...

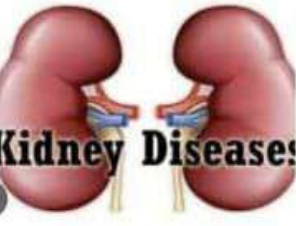

केंद्र, किडनी फेलियर, अस्पताल में गंभीर रूप से भर्ती मरिजों का उपचार, कोमा, शल्य चिकित्सा योग्य रोग, ऑटो इम्यून रोग, जीवनभर दवाई लेने वाले रोगों की रोकथाम एवं 300 प्रकार के असाध्य जटिल रोगों की चिकित्सा।

आरोग्य सुपर स्पेशलिटी मॉडर्न होमियोपेथी
कम्प्लिट, परमानेंट, इंगी, सेक, फास्ट एन्ड कॉस्ट इफेक्टिव

डॉ. अर्पित चौधरी (फिर)
102, प्रथम मंजिल, कृष्णा टॉवर, इकोवेल एस्टेट के सामने, जंजीरवाला फ्लैट, न्यू पार्लिया, इन्टीर ए.प्र.
98075 27914 | 0731-4977076 | 70999 78264
www.homeopathycure.in | www.aarogyaahomeopathhindons.com | Email : arpitchohra23@gmail.com

STAGES OF CHRONIC KIDNEY DISEASE

Dr. Arpit Chopra Jain
CKD Patient Care Surgeon

0731-4977076 | 9807527914 | 7099978264

PROCESSED AT : Thyrocare

Thyrocare Technologies Limited, D-37/3, TTC MIDC, Turbhe, Navi Mumbai-400 703

98706 56333 | www.thyrocare.com

9 out of 10 Doctors Trust that Thyrocare Reports are Accurate & Reliable

NAME : MR ABHISHEK DUBEY (40YM)
REF. BY : SELF
TEST ASKED : AAROGYM D PLUS PROFILE WITH UTISH

SAMPLE COLLECTED AT :
DR. GURUKRIPA PATHOLAB, JHANSI ROAD, MAKRONA/CHAURAH, MAKRONA, SAGAR - 470004

TEST NAME	OBSERVED VALUE	UNITS	Bio. Ref. Interval.
BLOOD UREA NITROGEN (BUN)	74.78	mg/dL	7.94 - 20.07
BUN / SR CREATININE RATIO	8.54	Ratio	8.1-23.1
CREATININE - SERUM	11.44	mg/dL	0.72-1.18
EST. GLOMERULAR FILTRATION RATE (eGFR)	< 15	mL/min/1.73 m2	≥ 90
UREA (CALCULATED)	160.03	mg/dL	Adult : 17-43
URI. ALBUMINCREATININE RATIO (UA/C)	194.9	ug/mg of	< 30
URIC ACID	9.72	mg/dL	4.2 - 7.3
VITAMIN 25-OH VITAMIN D (TOTAL)	11.4	ng/mL	30-100

Before Treatment

DR. R. S. TOMAR
M.D. Pathology

9301853473 | 8898081633 | 8898081656

GURUKRIPA PATHO-LAB
Link Road Makronia Chauraha, Infront of Dr. Nishkant Tiwari
Jhansi Road, Sagar- 470 004 (M.P.) 07582-355081

Patient ID : 250624016
Patient Name : Mr. Abhishek Dubey
Age : 40 Yrs
Ref. By Doctor : DR. ARPIT JAIN
Client Name :

Lab/ID :
Gender : Male
Registration Time : 25-Jun-2024 10:34 AM
Collection Time : 25-Jun-2024 10:31 AM
Report Print Time : 25-Jun-2024 12:01 PM
Sample No :

Test Name	Result	Unit	Bio. Ref. Range
RENAL FUNCTION TEST			
Blood Urea Nitrogen (BUN)	109.18	mg/dL	12.6-42.6
Blood Urea Nitrogen (BUN) (CALC)	51	mg/dL	11 - 23
S-Creatinine	6.98	mg/dL	0.6-1.4
Uric acid	9.43	mg/dL	2.5-7.5
Serum Electrolytes			
Sodium (Na+)	140.80	mmol/L	135-148
Potassium (K+)	5.08	mmol/L	3.5-5.5
Chloride (Cl-)	104.50	mmol/L	96-110

During Dr Arpit Chopra Jain Modern Homeopathy

Disclaimer: The above listed is the summary of the parameters with values outside the BRI. For detailed report values, parameter correlation and clinical interpretation, kindly refer to the same in subsequent pages.

DR. R. S. TOMAR
M.D. Pathology

9301853473 | 8898081633 | 8898081656

GURUKRIPA PATHO-LAB
Link Road Makronia Chauraha, Infront of Dr. Nishkant Tiwari
Jhansi Road, Sagar- 470 004 (M.P.) 07582-355081

ALL TYPES OF KIDNEY DISEASES CURED BY DR. ARPIT CHOPRA JAIN'S MODERN HOMEOPATHY

KIDNEY RELATED किडनी संबंधित PROBLEMS CKD, KIDNEY FAILURE,...

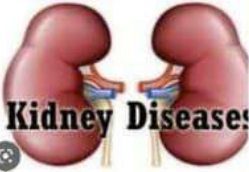

कैंसर, किडनी फेलियर, अस्पताल में गंभीर रूप से बर्ती मरिजों का उपचार, कोमा, शल्य चिकित्सा योग्य रोग, ऑटो इम्यून रोग, जीवनभर दवाई लेने वाले रोगों की रोकथाम एवं 300 प्रकार के असाध्य जटिल रोगों की चिकित्सा।

आरोग्य सुपर स्पेशलिटी मॉडर्न होमियोपैथी
कम्पलिट, परमानेंट, ईजी, सेफ, फास्ट एण्ड कॉस्ट इफैक्टिव

102, प्रथम मंजिल, कृष्णा टॉवर, क्योरवेल हॉस्पिटल के सामने, जंजीरवाला चौगहा, न्यू प्लासिया, इन्दौर (म.प्र.)
फोन : 0731-4977076, मो. : 97130-92737, 97130-37737, 799999-78894, 99075-27914

www.homoeopathyin.com, www.aarogyahomoeopathyindore.com Email: arpit Chopra23@gmail.com

कैंसर * किडनी फेलियर * अस्पताल में गंभीर रूप से बर्ती मरिजों का उपचार * कोमा * शल्य चिकित्सा योग्य रोग * ऑटो इम्यून रोग * जीवनभर दवाई लेने वाले रोगों की रोकथाम एवं 300 प्रकार के असाध्य जटिल रोगों की चिकित्सा

आरोग्य सुपर स्पेशलिटी मॉडर्न होमियोपैथिक क्लीनिक
कम्पलिट * परमानेंट * ईजी * सेफ * फास्ट एण्ड कॉस्ट इफैक्टिव

102, प्रथम मंजिल, कृष्णा टॉवर, क्योरवेल हॉस्पिटल के सामने, जंजीरवाला चौगहा, न्यू प्लासिया, इन्दौर (म.प्र.)
फोन : 0731-4977076, मो. : 97130-92737, 97130-37737, 799999-78894, 99075-27914

www.homoeopathyin.com, www.aarogyahomoeopathyindore.com Email: arpit Chopra23@gmail.com



6:47 VoLTE 60%

Mr. SATISH JAIN-3
Before Treatment

Central Lab
Powered by: CentraPath Labs

Address: Omega Tower, Plot No. 32, Near WDW Hotel Sayaj Club Road, Vijnan Nagar, Indira Complex, Indore, Madhya Pradesh - 452001
www.centralab.in or call 786-99999-57
CIN No.: U74220MP2019PTC049171

Name: Mr. SATISH JAIN, Lab No.: 392797137, Ref By: Dr Arpit Chopra, Collected: 20/06/2024 11:53:00 AM, A/C Status: P, Collected At: SHRI TIRUPATI BALAJI VENKTESH DEVSTHAN, Indore

Age: 87 Years, Gender: Male, Reported: , Report Status: Final, Processed At: CPL Omega Tower Indore

Test Report

Test Name	Results	Units	Bio. Ref. Interval
CREATININE, SERUM	9.50	mg/dL	0.8 - 1.4
Total Protein	6.42	mg/dL	6.8 - 10.2
Albumin	3.82	mg/dL	2.8 - 4.5
A : G Ratio	1.02	%	1.36 - 1.45

Disclaimer: If tests results are alarming or unexpected, the patient is strongly advised to contact the laboratory immediately for possible remedial action and reconfirmation.

During Dr Arpit Chopra Jain Modern Homoeopathy

Disclaimer: If tests results are alarming or unexpected, the patient is strongly advised to contact the laboratory immediately for possible remedial action and reconfirmation.

Central Lab
Powered by: CentraPath Labs

Address: Omega Tower, Plot No. 32, Near WDW Hotel Sayaj Club Road, Vijnan Nagar, Indira Complex, Indore, Madhya Pradesh - 452001
www.centralab.in or call 786-99999-57
CIN No.: U74220MP2019PTC049171

Name: Mr. SATISH JAIN, Lab No.: 392797137, Ref By: DR SHIV SHANKAR SHARMA, Collected: 05/09/2024 10:39:00 AM, A/C Status: P, Collected At: SHRI TIRUPATI BALAJI VENKTESH DEVSTHAN, Indore

Age: 88 Years, Gender: Male, Reported: 05/09/2024 01:46:48 PM, Report Status: Interim, Processed At: CPL Omega Tower Indore

Test Report

Test Name	Results	Units	Bio. Ref. Interval
CREATININE, SERUM	4.95	mg/dL	0.8 - 1.4
Calcium, Serum (iNF BAPTA)	9.76	mg/dL	6.8 - 10.2
Phosphorus (Analytase UV)	5.09	mg/dL	2.8 - 4.5
ELECTROLYTES, SERUM			
Sodium (ISE)	139.30	mEq/L	136 - 145
Potassium (ISE)	3.86	mEq/L	3.5 - 5.1
Chloride (Indrap ISE)	100.70	mEq/L	98 - 108
HbA1c (GLYCOSYLATED HEMOGLOBIN), BLOOD	8.8	%	Non Diabetic (Normal) - less than 5.7% Prediabetes (at risk) - 5.7% to 6.4% Diabetes - 6.5% or higher
eAG (eAG) (Calculated)	205.88	mg/dL	80 - 150

Disclaimer: If tests results are alarming or unexpected, the patient is strongly advised to contact the laboratory immediately for possible remedial action and reconfirmation.

DR ARPIT CHOPRA JAIN
MD HOMOEOPATHY CRITICAL & SURGICAL DISEASE SPECIALIST

CURED KIDNEY STONE PATIENT FROM INDORE MADHYA PRADESH

front of Curewell Hospital Road, New Palasia, Indore, Madhya Pradesh 452001. Email - arpitchop

Description

Kidney Stone 10 mm Cured by Dr. Arpit Chopra Jain Aarogya Super Speciality

DR ARPIT CHOPRA JAIN
MD HOMOEOPATHY CRITICAL & SURGICAL DISEASE SPECIALIST

CURED KIDNEY STONE PATIENT FROM INDORE MADHYA PRADESH

AAROGYA SUPER SPECIALITY MODERN HOMOEOPATHIC CLINIC

Cancer, Kidney Failure, Critical Hospitalized Patients, Coma, Surgical

Description

Kidney Stone 10 mm Cured by Dr. Arpit Chopra Jain Aarogya Super Speciality Modern Homoeopathy

आरोग्य सुपर स्पेशलिटी मॉडर्न होम्योपैथीक क्लिनिक
AAROGYA SUPER SPECIALITY MODERN HOMOEOPATHIC CLINIC

Address: 101, 102, 103, 104, Indore Road, Indore, Madhya Pradesh 452001. Phone: 0791-2511796, 2511772, 2511367

DR. ARPIT CHOPRA JAIN
MD HOMOEOPATHY CRITICAL & SURGICAL DISEASE SPECIALIST

Kidney stones

Labels: Kidney, Pelvis, Right ureter, Bladder, Stone in kidney, Stone trapped in ureter.

Before Treatment

After Dr Arpit Chopra Jain Modern Homoeopathy

SHRI SAIBABA HOSPITAL & RESEARCH CENTRE
A Project by : Shri Saibaba Sanstha Samithi Trust

Delwan Road, Indore (M.P.) Phone : 0791-2511796, 2511772, 2511367
E-mail : shrisaibabaindia@gmail.com, www.saibabaindia.org/shrisaibabahospitalindore.com

DR. DR. ATENDRA KANAR 44-56X, 24 Year/M

WHOLE ABDOMEN (A) SONOGRAPHY

Before Treatment

Dr. Rajendra Kumar
MBBS, DMRD

SODANI DIAGNOSTIC CLINIC
General Health & Diagnostic Pvt Ltd

MEDICAL REPORT

Patient Name: Mr. NARENDRA
Age: 45 years
Sex: Male
Referral: Dr. Chopra Jain MD Homoeopathy

WHOLE ABDOMEN SONOGRAPHY

After Dr Arpit Chopra Jain Modern Homoeopathy

Dr. Rajendra Kumar
MBBS, DMRD

Name : MRS. SAGAR
Referred By : DR. ARPIT CHOPRA
Drawn On : 30-Aug-2017 14:50
Accession No.: 1708115804

Age: 54 Years Sex: Female
Received On : 30-Aug-2017 14:51
Report Date : 01-Sep-2017 11:18
Reference No : 408



Parameter	Result	Unit	Biological Reference Interval
-----------	--------	------	-------------------------------

CHOLESTEROL

CHOLESTEROL, SERUM	306.18	mg/dL	upto 200
--------------------	--------	-------	----------

Method: Cholesterol Oxidase on Clinical Chemistry Autoanalyzer

INTERPRETATION:-

Age 18 & above Children ages 2-17:
< 200 - Desirable Desirable: <170 mg/dL
200- 239 - Borderline High Borderline high: 170-199 mg/dL
>240 - High High: > or =200 mg/dL
As Per National Cholesterol Education Program (NCEP) guidelines

URIC ACID, SERUM

Uric Acid, Serum	<u>6.38</u> ↑↑	mg/dL	2.6 - 6.0
------------------	----------------	-------	-----------

Method ; By Uricase Peroxidase on Clinical Chemistry Autoanalyzer

Interpretation: Increased levels are seen in Renal failure, Gout, Leukemias, Hemolytic anemias, Lymphomas and certain drugs. Uric acid decreases with certain drugs like Allopurinol, Cortisone etc.

Wallachs : Interpretation of Diagnostic Tests : Ninth Edition : 369.

CREATININE

Creatinine, Serum	0.57	mg/dL	0.50 - 0.90
-------------------	------	-------	-------------

Method : By Jaffe

INTERPRETATION : Increased creatinine levels occur in conditions which decrease the glomerular filtration rate. These may be pre-renal (eg, hypovolaemia, hypotension), renal or post-renal (eg, obstruction). An artefactual increase in creatinine is seen with some methods in the presence of ketones and some cephalosporins. Levels are lower in patients with a reduced muscle mass (e.g. Elderly) and this may conceal impairment of renal function.

TEST REPORT



Mrs. SAGAR PERULE

PID NO: P31170054376

Age: 54 Year(s) Sex: Female

Reference: Dr. ARPIT CHOPRA

Sample Collected At:
NIRVIGHN DISGNOSTIC
C/O NIRVIGHN DISGNOSTIC, 102
KRISHNA TOWER, OPP CUREWELL
HOSPITAL, JANJEERWALA
SQUARE, NEW PALASIYA, INDORE MP.

VID: 31170154771

Registered On:
16/12/2017 05:01 PM
Collected On:
16/12/2017
Reported On:
16/12/2017 05:34 PM

Investigation

Uric Acid
(Serum, Uricase peroxidase)

Observed Value

5.2 (7)

Unit

mg/dL

Biological Reference Interval

3.0-5.5

-- End of Report --

Chronic Kidney Disease (CKD)

Chronic kidney disease (CKD) is a worldwide public health problem. It is slow progressive loss of kidney function over the span of years, resulting in permanent kidney failure.

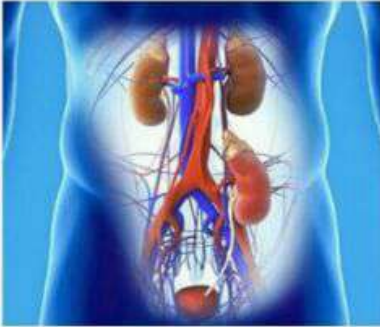

Causes:

- Diabetes
- Hypertension
- Glomerulonephritis
- Reflux nephropathy
- Kidney stones
- Prostate disease
- Kidney cancer
- Reflux nephropathy
- Sickle cell anemia
- Polycystic kidney disease

Signs & Symptoms:

- Fatigue
- Restlessness
- Reduced urine
- Nausea
- Vomiting
- Drowsiness
- Confusion
- Seizures
- Coma

[Complete, Permanent, Easy, Safe, Fast and Cost Effective]

Before treatment
 FAQ KHAN / PIT CHOPRA / 115 20:15 / 104
 Age: 22 Years / Received On: / Report Date: /

Result	Unit	Biological R
10.34	mg/dL	0.90 - 1.50

After 1 day
 HFAQ KHAN / PIT CHOPRA / 015 20:04 / 243
 Age: 21 Year / Received On: / Report Date: /

Result	Unit	Biological R
6.61	mg/dL	0.90 - 1.50

After 4 days
 HFAQ KHAN / PIT CHOPRA / 2015 15:12 / 3067
 Age: 22 Year / Received On: / Report Date: /

Result	Unit	Biological
1.80	mg/dL	0.90 - 1.50

After 9 days
 HFAQ KHAN / PIT CHOPRA / 2015 19:02 / 5309
 Age: 22 / Received / Report D:

Result	Unit	Biological
1.30	mg/dL	0.90 - 1.50

Before treatment
 Name: MRS. IRSHAD BEE / Referred By: DR. ANKIT CHOPRA / Drawn On: 29-Sep-2015 14:21 / Accession No.: 1506111144

Parameter	Result	Unit	Biological
Creatinine, Serum	16.00	mg/dL	0.90 - 1.50

After 1 Month
 Name: MRS. IRSHAD BEE / Referred By: DR. ANKIT CHOPRA / Drawn On: 06-Nov-2015 10:24 / Accession No.: 1511102053

Parameter	Result	Unit	Biological
Creatinine, Serum	12.53	mg/dL	0.90 - 1.50

After 4 Month
 Name: MRS. IRSHAD BEE / Referred By: DR. ANKIT CHOPRA / Drawn On: 08-Mar-2016 11:06 / Accession No.: 1603103127

Parameter	Result	Unit	Biological
Creatinine, Serum	9.30	mg/dL	0.90 - 1.50

After 15 days
 Name: MR. JAFAR ALI / Referred By: DR. ANKIT CHOPRA / Drawn On: 08-Jun-2015 10:45 / Accession No.: 1506102058

Parameter	Result	Unit	Biological
Creatinine, Serum	2.58	mg/dL	0.90 - 1.50

After 30 days
 Name: MR. JAFAR ALI / Referred By: DR. ANKIT CHOPRA / Drawn On: 08-Jun-2015 10:45 / Accession No.: 1506102058

Parameter	Result	Unit	Biological
Creatinine, Serum	2.58	mg/dL	0.90 - 1.50

After 2 Month
 Name: MR. JAFAR ALI / Referred By: DR. ANKIT CHOPRA / Drawn On: 08-Jun-2015 10:45 / Accession No.: 1506102058

Parameter	Result	Unit	Biological
Creatinine, Serum	6.5	mg/dL	0.90 - 1.50

Before treatment
 Patient Name: / Age: 22 Years / Received On: / Report Date: /

Parameter	Result	Unit	Biological
Creatinine, Serum	16.00	mg/dL	0.90 - 1.50

After 10 Days
 Patient Name: / Age: 22 Years / Received On: / Report Date: /

Parameter	Result	Unit	Biological
Creatinine, Serum	12.53	mg/dL	0.90 - 1.50

After 15 days
 Patient Name: / Age: 22 Years / Received On: / Report Date: /

Parameter	Result	Unit	Biological
Creatinine, Serum	9.30	mg/dL	0.90 - 1.50

After 30 days
 Patient Name: / Age: 22 Years / Received On: / Report Date: /

Parameter	Result	Unit	Biological
Creatinine, Serum	6.5	mg/dL	0.90 - 1.50

After 45 days
 Patient Name: / Age: 22 Years / Received On: / Report Date: /

Parameter	Result	Unit	Biological
Creatinine, Serum	3.0	mg/dL	0.90 - 1.50

After 60 days
 Patient Name: / Age: 22 Years / Received On: / Report Date: /

Parameter	Result	Unit	Biological
Creatinine, Serum	1.5	mg/dL	0.90 - 1.50

After 75 days
 Patient Name: / Age: 22 Years / Received On: / Report Date: /

Parameter	Result	Unit	Biological
Creatinine, Serum	1.0	mg/dL	0.90 - 1.50

After 90 days
 Patient Name: / Age: 22 Years / Received On: / Report Date: /

Parameter	Result	Unit	Biological
Creatinine, Serum	0.5	mg/dL	0.90 - 1.50

After 105 days
 Patient Name: / Age: 22 Years / Received On: / Report Date: /

Parameter	Result	Unit	Biological
Creatinine, Serum	0.5	mg/dL	0.90 - 1.50

After 120 days
 Patient Name: / Age: 22 Years / Received On: / Report Date: /

Parameter	Result	Unit	Biological
Creatinine, Serum	0.5	mg/dL	0.90 - 1.50

After 135 days
 Patient Name: / Age: 22 Years / Received On: / Report Date: /

Parameter	Result	Unit	Biological
Creatinine, Serum	0.5	mg/dL	0.90 - 1.50

After 150 days
 Patient Name: / Age: 22 Years / Received On: / Report Date: /

Parameter	Result	Unit	Biological
Creatinine, Serum	0.5	mg/dL	0.90 - 1.50

KIDNEY FAILURE cured naturally & successfully

(KIDNEY RENAL FAILURE) March 2016
 Wednesday
 16

जगदीशकर जे. परमानंद

देवरिया (उत्तर प्रदेश)

मेरा देवाई के रियल लाई के काल मेरी किडनी का फंजन काम करना बंद हो गया था मे प्रोब्लम कोल्डोरोल मे 12 दिन भरकी रहा मेरा किये इन रज्ट 11.80mg/dl परेशान था मे बहुत ही परेशान था वाड मे किडनी ने अपीत जाकर मेरे के वारे मे कालिया मे मे वरन इन्के पास आकर देवाई चालू कर दिया।

16 दिनों के अन्दर ही मेरे किये इन रज्ट 5.6 mg/dl पर हो कर आ गया मे डो. अपीत जाकर साठव का दिल से सुकिया अडा करवा है सब अपीत चीखा सर का वरव-2 कायनाद

दिनांक 4.11.017 को 23 दिन के अन्दर किये इन 1.03 mg/dl पर आ गया एव जयकीले किडनी जयकीले इन्सुलिनर से बन गया और 04.12.017 को जाव करान पर 0.08 mg/dl पर आ गया

MO 8095004874
 7007410009

देवरिया (उत्तर प्रदेश) **CURED**

Arpit Chopra (Jyoti)
 Homoeopathy (Reg No. 14357)
 SPECIALITY



Kaustubh Path Lab

Lab : 210, The Mark, 20-A, Old Palasia, INDORE (M.P.)
 Timings : 8.00 A.M. - 9.00 P.M. • Ph. : 0731-3931534

DR MB Res M M

Patient's Name : MR. JATHASHANKAR
 Referred By : DR. MAYANK HOSPITAL (OLD BWH).

BLOOD EXAMINATION

Investigation	Patient's Value
SERUM CREATININE (JAFFE'S METHOD, INITIAL RATE)	11.80 mg/dl.

Mr. JATHASHANKAR SINGH
 PHD NO: P311FOSN003
 Age: 48 (Years) Sex: Male

Investigation: Urea Serum (Serum)
 Observed Value: 8.8
 Unit: mg/dl
 Biological Reference In: 8-23

BUN-Blood Urea Nitrogen (Ureae)
 Remark: In blood, Urea is usually reported as BUN and expressed in mg/dl. BUN rises with can be converted to urea mass by multiplying by 2.14.

Urea Serum: 18.8
 Creatinine: 0.8

Reference: DR. ARPIT CHOPRA
 Sample collected at: NIRVACHAN DIAGNOSTIC
 C/O NIRVACHAN DIAGNOSTIC, 402
 KRISHNA TOWER OPP. CUREWELL
 HOSPITAL, JANAJERWALA
 SOLARIE NEW PALASIA, INDORE, MP.

VID: 31170152349
 Register: 04/12/2017 12:38
 Collect: 04/12/2017
 Report: 04/12/2017 03:30

TEST 1

End of Report --

सामुदायिक स्वास्थ्य केन्द्र बागली
 जिला देवास (म.प्र.)

अनुदान राशि 5 रुपये वीस रुपये

ग्राम संघी
 क्रमांक 33699
 दिनांक 28/10/17
 मरीज का नाम उपरेश्वर सिंह/पति परश्वत
 आयु 46y रोग तिथि 17

तारीख	उपचार
17/10/17	Remove catheter TC 12400/cumm Hb 9.6gmm RBS 1163mg/dl S. CR 5.6mg/dl

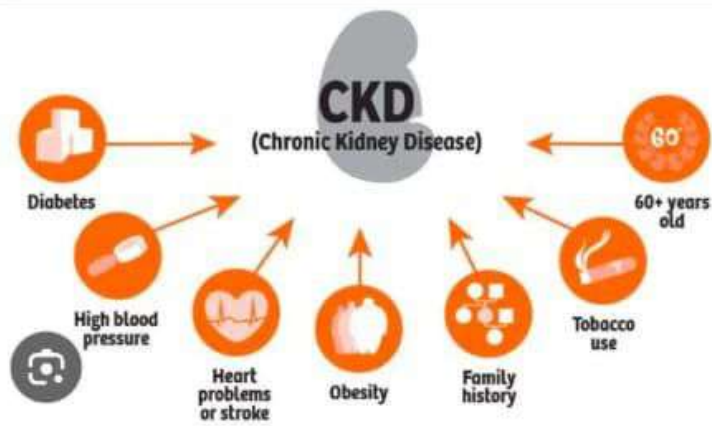

Chronic kidney disease

Also called: CKD

Overview

Symptoms

Treatments

Specialists

A longstanding disease of the kidneys leading to renal failure.

The kidneys filter waste and excess fluid from the blood. As kidneys fail, waste builds up.

AI India PATHOLOGY
Dr. V. Kesharwani MD Pathologist
539, Khajurwala Road, Green Park Colony, Indore
8103807141, 7987413143
allindiapath@gmail.com

Name: Mr. RAJES KHAN
Age/Sex: 52 yrs/Male
Referring Dr.: DR. ARPIT RIYAZ MD,DM
Associate: AI-India Pathology Lab Indore

Lab Reg.No.: CEN/1393/2025
Reg.Date: 10-09-2024 1:49 pm
Report Date: 10-09-2024 1:50 pm
Patient Id: 22873

TEST NAME	RESULT	NORAML VALUE	UNIT
BLOOD UREA (Enzymatic Method)	73.69	Up to - 40	mg/dl
SERUM CREATININE (Alkaline Picrate Method)	10.27	0.60-1.40	mg/dl

Before Treatment

Dr. V. Kesarwani MD Pathologist (Consulting Pathologist)

AI India PATHOLOGY
Dr. V. Kesharwani MD Pathologist
539, Khajurwala Road, Green Park Colony, Indore
8103807141, 7987413143
allindiapath@gmail.com

Name: Mr. RAIS KHAN
Age/Sex: 52 yrs/Male
Referring Dr.: DR. ARPIT CHOPRA
Associate: AI-India Pathology Lab Indore

Lab Reg.No.: CEN/1393/2025
Reg.Date: 04-10-2024 12:24 pm
Report Date: 04-10-2024 9:13 am
Patient Id: 24584

INVESTIGATIONS	RESULTS	UNIT	REFERENCE INTERVAL
BLOOD EXAMINATION			
SERUM CREATININE (Alkaline Picrate Method)	6.77	mg/dl	0.6 - 1.40
BLOOD UREA (Enzymatic Method)	73.41	mg/dl	up to - 40
SERUM ELECTROLYTES			
SERUM SODIUM (Flame Photometric Method)	136.7	MEq/L	130 - 150
SERUM POTASSIUM (Flame Photometric Method)	4.98	mEq/L	3.5 - 5.3
SERUM CHLORIDE (Clometric Method)	104.2	mEq/L	94 - 106

TEST DONE BY ST-200 FULLY AUTOMATIC PLUS ELECTROLYTES ANALYZER

Note: All pathological tests have technical and biological limitations. Please correlate clinically as well as with other investigations findings. A review should be requested in case of any discrepancy. This Report is not valid for medicolegal purpose.

during Dr Arpit Chopra Jain Modern Homoeopathy

Dr. V. Kesharwani MD Pathologist (Consulting Pathologist)

CKD :: 1/2 year

Hb - 8.7 gm¹⁰⁰

10/9/24 [Blood urea 73.69
Creatinine 10.27

Urine output (N)

उत्सव - फ्रॉयड

हमारी कोई दूसरी ब्राँच नहीं है

मिलते जुलते नाम से रहें

सावधान

आरोग्य सुपर स्पेशलिटी मॉडर्न होम्योपैथीक क्लिनिक
AAROGYA SUPER SPECIALITY MODERN HOMOEOPATHIC CLINIC

COMPLETE CURE, SAFE, FAST & COST EFFECTIVE

आरोग्य सुपर स्पेशलिटी मॉडर्न होम्योपैथीक क्लिनिक

होम्योपैथीक चिकित्सा का उपयोग करके, अत्यधिक गंभीर रोगों को भी ठीक कर सकते हैं।

0731-4877076 | 91 99079-27914, 91 87130-92737, 91 87130-37737, 91 83404-98872, 91 79989-78894 | 91 87130-37737, 91 80451-32033

Address: 101, 102, 103, 104, Krishna Tower, Jarjeerwala Square, In front of Curson Hospital Road, New Palasia, Indore, Madhya Pradesh 452001

Email: arpitchopra23@gmail.com

DR. ARPIT CHOPRA JAIN
MD (HOMOEOPATHY) & CRITICAL & SURGICAL DISEASE SPECIALIST

CHOITHRAM HOSPITAL & RESEARCH CENTRE
NABH Accredited

Handbook Road, Indore - 452 014 (M.P.)
24 Hrs. Help Line No. 4206754
E-mail: medicine@choithram.org
Website: http://www.choithram.org

DEPARTMENT OF PATHOLOGY

PATIENT NAME: Mr. S.P. BHATIA
AGE: 79 YEARS
SEX: MALE
REG NO.: 11798301
CATEGORY: CASH
REFERRED BY: Dr. JAI KRIPLANI
CASE: M/C

PRINTED BY: JITTENDRA JOSHI
PRINT DATE: 20/02/2018
PRINT TIME: 06:13

BIOCHEMICAL EXAMINATION

RESULT	UNIT	NORMAL RANGE
URIC ACID		
Serum Uric Acid	9.6	mg% BLOOD 2 - 7
CREATININE - SERUM	4.81	mg% BLOOD 0.60 - 1.4

Gaurav Hospital
X-ray / Pathology / Sonography

Handbook Road, Indore - 452 014 (M.P.)
24 Hrs. Help Line No. 4206754
E-mail: medicine@choithram.org
Website: http://www.choithram.org

DEPARTMENT OF RADIO-DIAGNOSIS & IMAGING SERVICES

PATIENT NAME: Mr. S.P. BHATIA
AGE: 79 YEARS
SEX: MALE
REG NO.: 11798301
CATEGORY: CASH
REFERRED BY: Dr. JAI KRIPLANI
CASE: M/C

PRINTED BY: JITTENDRA JOSHI
PRINT DATE: 20/02/2018
PRINT TIME: 06:13

BIOCHEMISTRY

URIC ACID: 9.6 mg%
CREATININE: 4.81 mg%

APPLE HOSPITAL
Unit of Friends Unity Hospital & Research Centre Pvt Ltd

Handbook Road, Indore - 452 014 (M.P.)
24 Hrs. Help Line No. 4206754
E-mail: medicine@choithram.org
Website: http://www.choithram.org

DEPARTMENT OF RADIO-DIAGNOSIS & IMAGING SERVICES

PATIENT NAME: Mr. S.P. BHATIA
AGE: 79 YEARS
SEX: MALE
REG NO.: 11798301
CATEGORY: CASH
REFERRED BY: Dr. JAI KRIPLANI
CASE: M/C

PRINTED BY: JITTENDRA JOSHI
PRINT DATE: 20/02/2018
PRINT TIME: 06:13

USG ABDOMEN SCREENING WITH PRINT

Bladder is enlarged in size (16.0 cm) & shows raised echotexture. Margins are smooth. No HBB. Distention seen.

Right kidney is normal in size (10.7x3.8 cm), outline and position. Cortical echogenicity is normal with maintained CMD. The PCS & ureter dilated.

Left kidney is not seen in left renal fossa. Status post-operative.

Urinary bladder is well distended with thick & irregular wall & low level internal echoes within. Multiple diverticula formation seen in bladder wall.

Prostate is mildly enlarged in size (30 grams) shows normal outline & echotexture.

No evidence of ascites and significant lymph nodes seen.

Impression:
Status post total nephrectomy.
Features of severe cystitis.
Right hydronephrosis with renal parenchymal disease.
Mild hepatomegaly with hepatic steatosis.
Grade-I prostatomegaly.

CHOITHRAM HOSPITAL & RESEARCH CENTRE
NABH Accredited

Handbook Road, Indore - 452 014 (M.P.)
24 Hrs. Help Line No. 4206754
E-mail: medicine@choithram.org
Website: http://www.choithram.org

DEPARTMENT OF RADIO-DIAGNOSIS & IMAGING SERVICES

PATIENT NAME: Mr. S.P. BHATIA
AGE: 79 YEARS
SEX: MALE
REG NO.: 11798301
CATEGORY: CASH
REFERRED BY: Dr. JAI KRIPLANI
CASE: M/C

PRINTED BY: JITTENDRA JOSHI
PRINT DATE: 20/02/2018
PRINT TIME: 06:13

KUB PVR SONOGRAPHY

Left kidney: Not seen (post operative).

Right kidney: 11.3x5.7cm.
Right kidney is of normal size. Margins are irregular. Parenchymal echoes appears raised with loss of cortico medullary differentiation. No evidence of any focal pathology or calculus noted. Focal calyceal dilatation is seen, in upper and lower pole.

Urinary bladder is well distended and shows wall irregularity and thickening suggestive of cystitis. Multiple (2 to 3) focal outpouching are seen along right lateral wall of urinary bladder, suggestive of diverticuli.
Prevoid volume: 210ml.
Postvoid residue: 92ml.

Prostate is 4.2x4.2x4.1cm in size. Margins are smooth. Echotexture is normal. Volume = 39ml.

CONCLUSION:
- Echogenic right kidney with focal caliectasis, as described above.
- Prostatomegaly with significant postvoid residue.
- Cystitis with urinary bladder diverticulae.

Suggest :- RFT correlation.

Reporting has been done as per the structural images obtained which may please be correlated clinically with other relevant investigations for interpretation. This report is not valid for MLG purpose.



CHOITHRAM HOSPITAL & RESEARCH CENTRE

NABH Accredited



Healing Touch

Phone : 2362491-99, 4206750-54
Fax : 91-0731-2470068

MANIK BAGH ROAD, INDORE - 452 014 (M.P.)
24 Hrs. Help Line No. 4206754

e-mail : medicine@choithram.org
Website : http://www.choithram.org

Page : 1

DEPARTMENT OF PATHOLOGY

NAME : Mr. MUKESH VERMA
AGE : 38 YEARS SEX : MALE
REG NO. : 1816996 IPD No. : 485828 CATEGORY: CASH
REFERRED BY : Dr. PRADEEP SALGIA
WARD : THIRD FLOOR WING B - 001 ROOM : 316 MALE
PRINTED BY : KADAVIL MAMMEN PRINT DATE : 16/04/2018 PRINT TIME : 01:39:21 PM

REC NO. : 18R01025747
REC DATE : 15/04/2018
CASE : C/C
BED : 01 MEDICAL

BIOCHEMICAL EXAMINATION

	RESULT	UNIT	NORMAL RANGE
BSR - BLOOD SUGAR			BLOOD
Glucose R Enzymatic	81	mg%	70 - 110
BLOOD UREA NITROGEN - BUN			BLOOD
Blood Urea Nitrogen	94	mg%	5 - 20
URIC ACID			BLOOD
Serum Uric Acid	10.6	mg%	2 - 7
CREATININE - SERUM			BLOOD
Creatinine	21.42	mg%	0.60 - 1.4
SERUM CALCIUM			BLOOD
Calcium	8.0	mg%	9 - 11
SERUM INORGANIC PHOSPHORUS			BLOOD
Inorganic Phosphorous	8.0	mg%	3 - 4
NA (SODIUM) - Na			BLOOD
Sodium	136	mEq/L	136-149



सोनो डायग्नोस्टिक सेन्टर

29, आर्मी भंडारा, पडरवा, सिरा मंदिर के सामने, खण्डवा (M.P.) फोन : 2244144, 2243015, 9617770153

Patient's Name : Mr. Mukesh Verma

Age / Gender : 41 Years / Male
Referred By : Dr. Chopra Arpit Jain MD(Homeo)
Company : NA

Visit Id : 1318007199
Drawn : 21/04/2018 18:45
Received : 21/04/2018 18:59
Reported : 21/04/2018 19:30

BIOCHEMISTRY

Investigation	Result	Unit	Reference Range
Serum Creatinine	9.12	mg/dL	0.6 - 1.4

Source: Serum(SST)

Reports relates to the sample submitted.

End of Report

Note: All pathological tests have technical & biological limitations. Please correlate clinically as well as with other investigative findings. A review should be requested in case of any disparity. This report is not valid for medicolegal purposes.



आरोग्य सुपर स्पेशलिटी मॉडर्न होम्योपैथीक क्लिनिक

AAROGYA SUPER SPECIALITY MODERN HOMOEOPATHIC CLINIC

पेशी कीर्ति जय सदा पती है
 उदित जित से सदाय नमो
 Online Consultation Available

केसर, विडुनी फेसिटर, अमरावती में पेशी सदा से पती कीर्ति का उपचार, सोनर, सदा विविधता योग्य अतिउत्कृष्ट योग, अमरावतीक
 देवीविना, स्वकुसर विडुनी, जीवन भर सदा लेने वाले योगीनि संसाधन एवं 300 प्रकार के अमरावतीक योगी की विविधता

0731-4977076 +91 99075-27914, +91 97130-92737, +91 97130-37737, +91 93404-95872, +91 79999-78884 (L) +91 97130-37737, +91 80451-32031

www.aarogyasuper.com
 www.aarogyasuperindore.com
 www.aarogyasuperindore.com

Address: 101, 102, 103, 104, Krishna Tower, Janjirewala Square, in front of
 Curewell Hospital Road, New Palasia, Indore, Madhya Pradesh 452001

Email: arpitchopra23@gmail.com



DR. ARPIT CHOPRA JAIN
 (MD HOMOEOPATHY & SURGICAL DISEASE SPECIALIST)

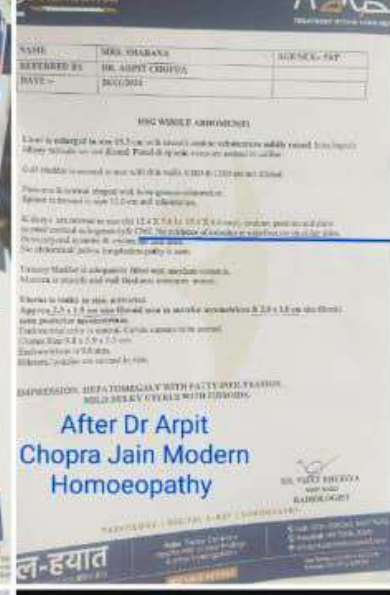
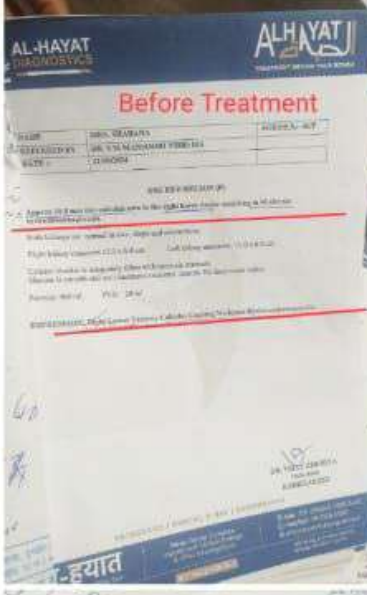
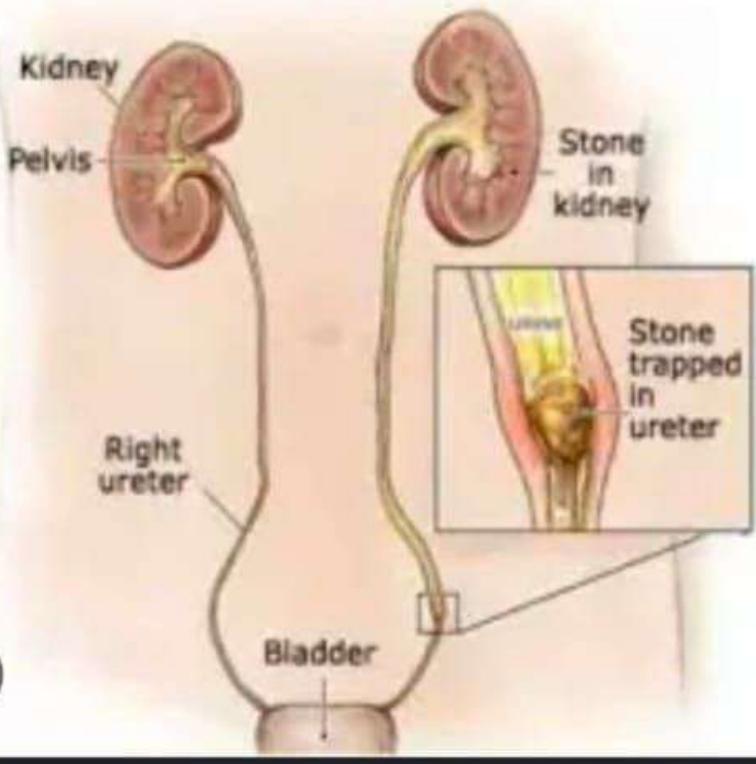

SHRI SAIBABA HOSPITAL & RESEARCH CENTRE
 A Project by : Shri Saibaba Mandir Sansathan Trust
 Chhatra Bagh, Indore (M.P.) Phone : 9731-2341790, 2343772, 94065-36601
 E-mail : shrisaibaba.mstli@yahoo.com, www.saibabamandirchhatrabagindore.co

P. NAME: MR YASH DAMOR AGE/SEX: 24 Years/M
 REF BY: Dr. JITENDRA BANSAL DATE: 18-Dec-2024

WHOLE ABDOMEN (M) SONOGRAPHY

Liver, Spleen, Pancreas are normal in size, shape & echotexture. Biliary channels are normal.
 C.B.D., Portal vein, major vessels are normal in calibre.
 Gallbladder is thin-walled with echofree lumen.
 Both kidneys are normal in size, shape & echotexture. Corticomedullary differentiation is maintained.
There is mild left hydronephrosis due to a 10 mm calculus in upper ureter.
 Urinary bladder is thin-walled with echofree lumen.
 Prostate is normal in size, shape & echotexture.
 Post-voiding Residual urine is insignificant in amount.
 No ascites. No obvious lymphadenopathy.

Before Treatment

IMPRESSION

- Left ureteric calculus with mild hydronephrosis.

Dr. Raju Premchandani
 MBBS, DMRE

—END OF REPORT—

SODANI DIAGNOSTIC CLINIC
 (Sodani Hospitals & Diagnostics Pvt. Ltd.)

MEDICAL REPORT

Patient Name : Mr. YASH DAMOR Sample ID : 2122415491 View Report
 DOB/Age/Sex : 23 years/Male Registered : Dec 30, 2024, 07:14 p.m.
 Mobile : 7980344684 Collected On : Dec 30, 2024, 07:14 p.m.
 Referred By : Dr. Chopra Arpit Jain (MD Homoeo) Received On : Dec 30, 2024, 07:35 p.m.
 Organization : N/A Approved On : Dec 30, 2024, 07:35 p.m.

WHOLE ABDOMEN SONOGRAPHY

Liver is normal in shape and contour is smooth. Hepatic span (12.6 cm) is normal. Parenchymal echotexture is normal. No focal lesion is seen. Intrahepatic biliary radicles are undilated.
 Gall bladder is normally distended. Walls are thin. No sludge & calculi seen. No peri GB collection is noted.
 Portal vein & CBD are normal in calibre.
 Pancreas is normal in shape & size. Parenchymal echoes are normal. Duct is undilated.
 Spleen is normal (8.6 cm). No focal lesion seen.
 Both kidneys are normal in position & size. Right kidney is 10.7 x 4.2 cm & left is 9.9 x 4.3 cm in size. Cortical echoes are normal. Pelvicocolic system is undilated. Both ureters are undilated. No calculi seen at PUJ & UVJ.
 Urinary bladder shows normal walls & echofree lumen. No intra luminal lesion or calculi seen.
 Prostate is normal in size & measures 3.5 x 3.4 x 2.8 cm (vol 17 cc).
 No significant Ascites. No pleural effusion.
 No significant bowel wall thickening / dilatation or lymphnodes are noted.

[Impression]:
 - No hepatobiliary lesion seen.
 - Normal renal echotomatomy with undilated collecting system.
 Clinical correlation / followup suggested

After Dr Arpit Chopra Jain Modern Homoeopathy

Dr. Raju Premchandani
 MBBS, DMRE

—END OF REPORT—



Vision of Impossible to Possible

Kidney

Kidneys are the cornerstone vitality of our body.



THE VITAL ROLE OF KIDNEYS AND A NEW APPROACH TO KIDNEY HEALTH

The kidneys are indispensable organs that play a crucial role in maintaining our overall health. As natural filters, purifying the blood by removing unnecessary substances and excreting the waste. Proper kidney function is essential for the body's balance and well-being. When they fail to operate effectively, it can lead to severe health issues that impact the entire body. Without the appropriate intervention, kidney-related diseases can become life-threatening.

Common Kidney Diseases
Kidney disease can manifest in various forms, including:

- Kidney Stones:** Hard deposits that form in the kidneys and can cause pain and blockage.
- Chronic Kidney Disease (CKD):** A progressive loss of kidney function over time.
- Polycystic Kidney Disease:** A genetic disorder characterized by the growth of numerous cysts in the kidneys.
- Hypertensive Nephropathy:** A condition involving significant protein loss in the urine, leading to swelling and other issues.

Conventional Treatments and Their Limitations
Traditional allopathic medicine often addresses kidney disease through a series of interventions usually begins with medication, but may progress to more invasive procedures such as blood plasma treatments, dialysis, and, in severe cases, kidney transplants. While these methods can be effective, they often come with significant risks and drawbacks, including the need for ongoing treatment potential for serious side effects.

Modern Homeopathy Approach

Dr. Ajay Chopra Jain offers an alternative through his super-specific modern homeopathy practice. His approach is centered on the belief that preserving and healing our natural organs is preferable to replacing them with artificial or donor organs. According to Dr. Ajay Chopra Jain, maintaining the health of our kidneys through natural, holistic methods is both beneficial and safer.

Through his innovative homeopathic interventions, his has achieved remarkable success in curing patients with severe kidney-related conditions. His methods have enabled many individuals to regain their health and happiness without resorting to kidney transplants or invasive surgeries. By focusing on the body's natural healing processes.

Dr. Ajay Chopra Jain's approach offers a more conservative and potentially less costly path for recovery.



The Benefits of Modern Homeopathy for Kidney Health

Non-Invasive: Dr. Ajay Chopra Jain's treatment does not involve surgical procedures or invasive tests.

Holistic Healing: The approach aims to address root causes of kidney issues and promote overall well-being.

Long-Term Health: Patients treated with Dr. Ajay Chopra Jain's methods have reported lasting improvements in their kidney function and overall health.

Avoidance of Transplants: Many patients have been able to avoid the need for kidney transplants as an extreme measure.

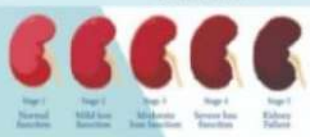

- Stage 1 Normal Function
- Stage 2 Mild loss of function
- Stage 3 Moderate loss of function
- Stage 4 Severe loss of function
- Stage 5 Kidney Failure

Kidney



7/10
CHRONIC KIDNEY DISEASE :- 2018
 - S. creatinine :- 11.3 (18/3/25) Before Treatment
 - Urea :- 194.7
 - Swelling ⊕
 - Urine output :- Good
 - SOB
 - NOT ON DIALYSIS
 Advice
 * KFT
 * CBC



Vision of Impossible to Possible

Treatment of Incurable Diseases Like Cancer, Kidney Failure, Coma, Surgical, Autoimmune, life Style

Kidney



Grid of images showing various kidney-related conditions and treatments:

- LOSS OF APPETITE
- KIDNEY DISEASE
- KIDNEY FAILURE
- BACK PAIN
- ENDOMETRIAL PAIN
- KIDNEY FAILURE SIGN & SYMPTOM
- DIALYSIS
- KIDNEY TRANSPLANT
- KIDNEY STONE

AMBIKA LAB X-RAY
 99/1 Hanuman Bag, Near Idea Tower, Begungeri Dist-Raisen-464001 (M.P.)

PATIENT NAME : SMT. SUJETA DANGI
 REF. DOCTOR : DR. ARPIT CHOPRA JAIN M.D.

CODE/NAME & ADDRESS : Main Lab
 ACCESSION NO : 970
 PATIENT ID : 763
 CLIENT PATIENT ID :
 ABHA NO :
 AGE/SEX : 35 Years / Female
 DRAWN : 02/04/2025 03:48PM
 RECEIVED : 02/04/2025 03:48PM
 REPORTED : 02/04/2025 03:52PM

Test Report Status: Final Results Biological Reference Interval Date

BIOCHEMISTRY

CALCIUM, SERUM

CALCIUM	9.6	8.5-10.1	mg/dL
---------	-----	----------	-------

Method: ELECTROPHOTOMETRY ARS2400 II

Interpretation(s) : CALCIUM, SERUM-Common causes of decreased value of calcium (hypocalcemia) are chronic renal failure, hypoparathyroidism and hypovitaminosis D. Hypocalcemia (increased value of calcium) can be caused by increased parathyroid hormone (PTH) production, increased skeletal resorption (osteolysis), or a combination of mechanisms (primary hyperparathyroidism). Primary hyperparathyroidism and malignancy accounts for 90-95% of all cases of hypercalcemia. Values of total calcium is affected by serum proteins, particularly albumin. Thus, serum value should be taken into account when interpreting serum calcium levels. The following regression equation may be used: Corrected total calcium (mg/dL) = total calcium (mg/dL) + 0.8 (4 - albumin (g/dL)). Because regression equations vary among groups of patients in different physiological and pathological conditions, mathematical corrections are only approximations. The possible mathematical corrections should be replaced by direct measurement of free calcium by ISE (available with a) is a common and important source of analytical error in the measurement of calcium in biological tissues application during sampling. Thus, this along with that disturbing should be avoided before analytical.

RENAL FUNCTION TEST

Blood Urea Level	132	High	10-50	MG/DL
Sr.Creatinine	8.2	High	0.6-1.4	MG/DL
URIC ACID	3.1	Low	3.4-7.0	MG/DL

Instrument used: Fully Automated Biochemistry Analyser SELECTRA PRO IS

During Dr Arpit Chopra Jain Modern Homoeopathy

Modern Homoeopathic Clinic
 (Branch of Complete Care, Skin, Hair, Teeth, Food Effective & No Side Effect)

- Surgery and Operation (Surgical Diseases)
- Autoimmune Diseases
- Rheumatology Diseases
- Life Long Drug Dependence Diseases
- Spinal Diseases
- Eye Diseases
- Allergy Diseases
- Electric Diseases
- Cardiac Diseases
- Urinary Diseases
- Pregnancy and Infertility Diseases
- Menstrual Diseases
- Neurology Diseases
- Vascular Diseases
- Fracture Diseases
- Fungal Diseases
- Osteoporosis Diseases
- Dental Diseases
- Ear Diseases
- Neuroendocrine Diseases
- Hair
- Phonic Diseases
- Skin and Cosmetic Diseases
- ENT (Ear, Nose, Throat) Diseases
- Endocrine and Reproductive Disorders

Dr. Arpit Chopra (Jain)
 M.D. Homoeopathy, D.P.S.D., M.S.D., M.S.P.

Modern Homoeopathic Clinic
 (Branch of Complete Care, Skin, Hair, Teeth, Food Effective & No Side Effect)

आरोग्य

Dr. Arpit Chopra (Jain)
 M.D. Homoeopathy, D.P.S.D., M.S.D., M.S.P.

आरोग्य सुपर स्पेशलिटी
मॉडर्न होम्योपैथी क्लिनिक

हमारी कोई अन्य शाखा नहीं है

हमारी कोई अन्य शाखा नहीं है

102,103,104 कृष्णा टावर, जंजीरवाला चौराहा, क्योरवेल हॉस्पिटल के सामने, न्यू पलासिया, इंदौर, मध्य प्रदेश

SUBSCRIBE

किडनी से संबंधित रोग का रामबाण इलाज



DR. ARPIT CHOPRA JAIN
M.D. (HOMEOPATHY)
M.D. (KIDNEY DISEASES)
M.D. (DIABETES)
M.D. (HYPERTENSION)

- NO SURGERY
- COST EFFECTIVE
- NO SIDE EFFECT
- FAST TREATMENT
- PERMANENT CURE
- AGGRESSIVE THERAPY

ALL TYPES OF KIDNEY DISEASES CURED BY DR. ARPIT CHOPRA JAIN'S MODERN HOMEOPATHY

KIDNEY RELATED किडनी संबंधित
PROBLEMS CKD, KIDNEY FAILURE, ...

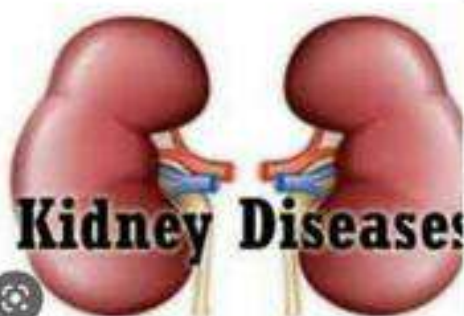

कैंसर, किडनी फेलियर, अस्पताल में गंभीर रूप से
भर्ती मरिजों का उपचार, कोमा, शल्य चिकित्सा योग्य रोग,
ऑटो इम्यून रोग, जीवनभर दवाई लेने वाले रोगों की रोकथाम एवं
300 प्रकार के असाध्य जटिल रोगों की चिकित्सा।

आरोग्य सुपर स्पेशलिटी मॉडर्न होमियोपेथी
कम्प्लिट, परमानेंट, ईजी, सेफ, फास्ट एण्ड कॉस्ट इफेक्टिव

102. प्रथम मंजिल, कृष्णा टॉवर, क्लोस्टर्स हॉस्पिटल के सामने, जंजीरवाला चौराहा, न्यू प्लसिडिया, इन्दीर म.प्र.
90075 27914 संपर्क | 0731-4277076, 79999 78004

कैंसर, किडनी फेलियर, अस्पताल में गंभीर रूप से
 भर्ती मरिजों का उपचार, कोमा, शल्य चिकित्सा योग्य रोग,
 ऑटो इम्यून रोग, जीवनभर दवाई लेने वाले रोगों की रोकथाम एवं
 300 प्रकार के असाध्य जटिल रोगों की चिकित्सा ।

COMPLETE CURE

आरोग्य सुपर स्पेशलिटी मॉडर्न होमियोपेथी

कम्प्लिट, परमानेन्ट, ईजी, सेफ, फास्ट एण्ड कॉस्ट इफैक्टिव

प्रथम मंजिल, कृष्णा टॉवर, क्योरवेल हॉस्पिटल के सामने, जंजीरवाला चौराहा, न्यू पलासिया, इन्दौर

99075 27914 संपर्क : 0731-4977076, 79999 78894

homoeopathycure.in, www.aarogyahomoeopathyindore.com Email : arpitchopra23@gmail.com

Life Line + PATHOLOGY LAB
 M.G. Road, Near Yadav Dudh Dairy, Bhoprasa Dist. Dewas (M.P.) Mob.: 9826454436

Technologist
Mr. A.S. Senthav
 D.M.L.T

Time : 8.00 A.M. to 8.00 P.M.

Age : 48 Years Sex : Male
 Lab No. : 434PL / 1-106 Date : 23-Apr-20

BIOCHEMISTRY

Value Observed	Reference Range
4.6 mg/dl	0.1 - 1.4 mg/dl

Life Line + PATHOLOGY LAB
 Address : H.No. 313/1, M.G. Road, Near Yadav Dudh Dairy, Bhoprasa Dist. Dewas

Pathologist
Dr. O.P. Shrivastava
 M.B.B.S., DCP

Time : 8.00 A.M. to 8.00 P.M.

Name : Mr. Tejbhawan Age : 48 Years
 Advised By : Lab No. : 434PL / 450

BIOCHEMISTRY

Test Performed	Value Observed	Reference Range
Serum CREATININE	1.7 mg/dl	0.1 - 1.4 mg/dl

CHRONIC KIDNEY DISEASE
 ISSUE BRIEF

progressive prevent and control
 awareness obesity kidney failure
 untreated end-stage renal disease
 heart disease high blood pressure
 lifestyle changes stages complications
 family history damage to kidneys CKD
 diabetes

Chronic kidney disease

Also called: CKD

- Overview
- Symptoms
- Treatment

Longstanding disease of the kidneys leading to kidney failure.

PROGRESSION OF CHRONIC KIDNEY DISEASE (CKD)

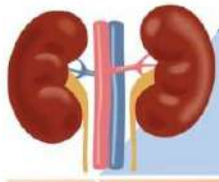

RISK FACTORS FOR CKD MAY INCLUDE

- Heart Disease
- Diabetes
- High Blood Pressure
- Obesity
- Lupus
- Family History of CKD
- Age
- High Cholesterol

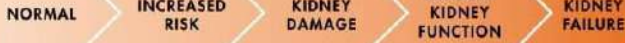

Preventing CKD and its complications is possible by managing risk factors and treating the disease to slow its progression and reduce the risk of complications

कैंसर, किडनी फेलियर, अस्पताल में गंभीर रूप से भर्ती मरिजों का उपचार, कोमा, शल्य चिकित्सा योग्य रोग, अॉटो इन्स्यून रोग, जीवनभर दवाई लेने वाले रोगों की रोकथाम एवं 300 प्रकार के असाध्य जटिल रोगों की चिकित्सा।

आरोग्य सुपर स्पेशलिटी मॉडर्न होमियोपैथी
कम्पलिट, परमाणु, ईपी, रोक, फास्ट एन्ड कॉस्ट इफेक्टिव

102, प्रथम फ्लोर, कृष्णा टॉवर, क्योरवेल हॉस्पिटल के सामने, जंजीरवाला बीरवाड़ा, न्यू फ्लॉरिडिया, इन्दौर म.प्र.
99075 27914 | 0731-4877075, 79899 78854
www.homeopathycure.in, www.aarogysuperhomeopathyindore.com | Email: arpitcchpra23@gmail.com

CC: C/O Shri Vashnav Diagnostic and Kidney Center

Name: MR. NITIN RAIKOL Age: 22 Years Sex: Male
Referred By: Dr. ACHAL SERAHA Received On: 23-Oct-2020 12:43
Drawn On: 23-Oct-2020 12:41 Print Date: 27-Oct-2020 10:34
Accession No.: 70258657 Reference: PCPL0255504

Parameter	Result	Unit	Biological Reference Interval
Creatinine, Serum	15.47	mg/dL	0.40 - 1.40
Urea, Serum	215.8	mg/dL	10.70 - 42.80
Blood Urea Nitrogen	101	mg/dL	04 - 23
Uric Acid, Serum	9.3	mg/dL	3.5 - 7.2
BCR	7		5 - 21
eGFR	4		60 - 150
Sodium	132.0	mmol/L	136 - 145
Potassium	5.98	mmol/L	3.5 - 5.3
Chloride	96.0	mmol/L	97 - 110

SULABH PATHOLOGY LABORATORY
Daluka Market, Near Sabzi Mandi, BARWAHA (M. P.)
Phone: 97531-87854 / 9669015010

R. C. Rathore Date: 06/05/21
Technologist

Patient's Name: Mr. Nitin
Referred by Dr.: -
Examination Required:

INVESTIGATIONS	PATIENT'S VALUE	NORMAL RANGE
Fasting Blood Sugar	-	70-110 mg%
Corresponding Urine Sugar	-	
Post Meal Blood Sugar	-	Upto 140 mg %
Corresponding Urine Sugar	-	
Serum Cholesterol	-	150-240 mg %
Blood Urea	-	15-40 mg %
Serum Creatinine	9.5	0.5-1.5 mg
S.G.P.T.	-	5-40 Unit's/L
S.G.O.T.	-	5-40 Unit's/L
SERUM BILIRUBIN TOTAL	-	up to 1.0 Mg %
DIRECT REACTION	-	
INDIRECT REACTION	-	
SERUM CALCIUM	-	8.8-10.2 Mg/dl
SERUM URIC ACID	-	M-3.4-7.2 Mg/dl
SERUM SODIUM	-	135-155 Meq/L
SERUM POTASSIUM	3.4	3.5-5.5 Meq/L
SERUM CHLORIDE	-	98-108 Mgg/L
SERUM PROTEIN TOTAL	-	6.2-8.0 Mg/dl
SERUM ALBUMIN	-	3.5-5.5 Mg/dl
SERUM GLOBULIN	-	2.4-3.5 Mg/dl

c/o → CKD. Since 2 years

Urea → 215.8
Creatinine → 15.47 → 24/10/20
Uric acid → 9.3
BUN → 101 → Vomiting
Hb → 8.3 gmt. → Allergic R
Ca → 6.90 → Difficulty in
Phosphorus → 9.12

10 → Hypertension. Since 2 years
2-97 taped

Kidney failure
CKD Chronic Kidney Disease

मेरा नाम नितीन रायकॉल है मेरी किडनी बीमारिया
रुग्ण हो गई है मेरा क्रीएटिन लेवल 15.47 है
मेरा यूरिया आरोग्य सुपर स्पेशलिटी मॉडर्न होमियोपैथी क्लिनिक
में मेरा यूरिक एसिड लेवल 9.3 आया है
मेरा बुखार 98.6 फीरेनिस तापमान 99.6 फीरेनिस लेने पर
331

Responded

डॉ. अरुण चक्रवर्ती
पता: 2224028500
नाम: नितीन रायकॉल

Dr. Arpit Chhapra (Jain)
M.D. (HOMOEOPATHY)
Homeo & Surgical (Diploma Specialist)

आरोग्य सुपर स्पेशलिटी मॉडर्न होमियोपैथी क्लिनिक

Chhapra, Easy, Safe, Fast & Cost-effective
Permanent Modern Homeopathy Clinic With Advance Labware
110, Civil Road, Kishorepore, Near to G.P. Hospital, Indore (M.P.)
Jainendra Chhapra, INDORE (M.P.)
Time: 10 am to 7 pm & 9 pm to 10 pm, Sunday: 12:00 am to 2:00 pm
Phone: 9907527914, 9753187854, 9753187854
www.aarogysuperhomeopathyindore.com

आरोग्य सुपर स्पेशलिटी
मॉडर्न होम्योपैथिक क्लीनिक
Dr. Arpit Chopra (Jain)
M.D. HOMOEOPATHY
CRITICAL & SURGICAL DISEASES SPECIALIST
9907527914, 9713092737

विशेषताएं :
 कैंसर, किडनी फेलियर, अस्पताल में
 गंभीर रूप से भर्ती मरीजों का उपचार,
 कोमा, ऑटो इम्यून रोग, शल्य चिकित्सा
 योग्य रोग, हायपोथायराइडिज्म, एलर्जी,
 मालों का झड़ना, एन्जीमा, सोरायसीस,
 व्यसन मुक्ति, चर्म रोग, एसीडीटी, मोटापा,
 ल्यूकोडर्मा, माइग्रेन, गुमरोग, पथरी,
 पाइलोरिक स्ट्रिक्चर, एडिपोजेन, लिवर, पाईलस

Handwritten notes on a lined paper with a date stamp 'MAR 21 10'. The text is in Hindi and appears to be a medical consultation or prescription. It includes a patient's name 'श्री. चन्देश्वर सिंह' and a phone number '501-81-9993141201'.

व्याप्य आण किडनी
कैस खत्म करे
किडनी फेलियर क

17.57

Dr. Arpit Chopra Jain

Treatment Of Kidney Failure By Modern Homeopathy

Patient - Chandreswar Singh

Before Treatment

WALK IN PROFILE

Name: MR. CHANDESWAR SINGH
 Referred By: Dr. SBLP
 Date: 09-Dec-2020 08:25
 Accession No.: 29020204

Age: 60 Years
 Received On: 09-Dec-2020 08:25
 Print Date: 09-Dec-2020 08:25
 Reference: POPJ020801

LIPID PROFILE

Parameter	Result	Unit	Biological Reference Interval
Total Cholesterol	218.8	mg/dL	150-200
Triglycerides	182.2	mg/dL	<150
HDL Cholesterol	18.3	mg/dL	40-60
LDL Cholesterol	32	mg/dL	<100
VLDL Serum	216	mg/dL	33-71
LDL+VLDL Serum	6.81	mmol/L	1.1-2.2

After Treatment

WALK IN PROFILE

Name: MR. CHANDESWAR SINGH
 Referred By: Dr. SBLP
 Date: 09-Dec-2020 08:25
 Accession No.: 29020204

Age: 60 Years
 Received On: 09-Dec-2020 08:25
 Print Date: 09-Dec-2020 08:25
 Reference: POPJ020801

LIPID PROFILE

Parameter	Result	Unit	Biological Reference Interval
Total Cholesterol	192.8	mg/dL	150-200
Triglycerides	182.2	mg/dL	<150
HDL Cholesterol	27.6	mg/dL	40-60
LDL Cholesterol	61	mg/dL	<100
VLDL Serum	37	mg/dL	33-71
LDL+VLDL Serum	1.83	mmol/L	1.1-2.2

Central Lab

DEPARTMENT OF CLINICAL CHEMISTRY (CBC)

Parameter	Result	Unit	Reference Range
Total Cholesterol	218.8	mg/dL	150-200
Triglycerides	182.2	mg/dL	<150
HDL Cholesterol	18.3	mg/dL	40-60
LDL Cholesterol	32	mg/dL	<100
VLDL Serum	216	mg/dL	33-71
LDL+VLDL Serum	6.81	mmol/L	1.1-2.2

Central Lab

DEPARTMENT OF CLINICAL CHEMISTRY (CBC)

Parameter	Result	Unit	Reference Range
Total Cholesterol	192.8	mg/dL	150-200
Triglycerides	182.2	mg/dL	<150
HDL Cholesterol	27.6	mg/dL	40-60
LDL Cholesterol	61	mg/dL	<100
VLDL Serum	37	mg/dL	33-71
LDL+VLDL Serum	1.83	mmol/L	1.1-2.2

SHAKUNTALA HOSPITAL

Department of Hospital & Research Centre

Dr. Arpit Chopra (Jain)

Address: 11, Sector 14, Gurgaon, Haryana

Contact: 9907527914, 9713092737

SHAKUNTALA HOSPITAL

Department of Hospital & Research Centre

Dr. Arpit Chopra (Jain)

Address: 11, Sector 14, Gurgaon, Haryana

Contact: 9907527914, 9713092737

आरोग्य सुपर स्पेशलिटी मॉडर्न होम्योपैथिक क्लीनिक

कम्पासिट * पयानेक्ट * डीपी * सेफ * फास्ट एण्ड कॉस्ट इफेक्टिव

*** कैंसर * किडनी फेलियर * अस्पताल में गंभीर रूप से भर्ती मरीजों का उप**

*** शल्य चिकित्सा योग्य रोग * ऑटो इम्यून रोग * जीनमर ट्वाइ लेमे वाले रोगों**

एवं 300 प्रकार के असास्य अटिख रोगों की चिकित्सा।

102, 10A, एचएम गेटिंग, कृष्णा टॉवर, इन्दौरवेत होस्टल के सामने, जंजीरवाला रोड, इन्डौर, पंजाब
 फोन : 0731-4977076, मो. : 97130-92737, 97130-37737, 79999-78894, 9907527914
 www.homeopathyure.in, www.aarogyahomeopathyindore.com Email : arpitichopra

Nephrotic Syndrome / Nephritis

Handwritten notes on a lined paper with a date stamp 'MAR 21 10'. The text is in Hindi and discusses the symptoms and treatment of nephrotic syndrome. It includes a patient's name 'श्री. चन्देश्वर सिंह' and a phone number '501-81-9993141201'.

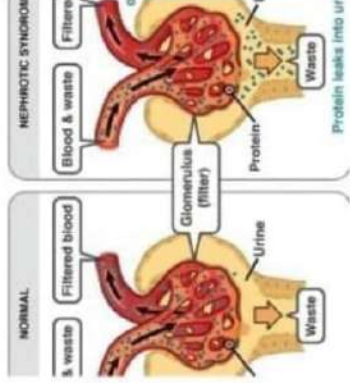
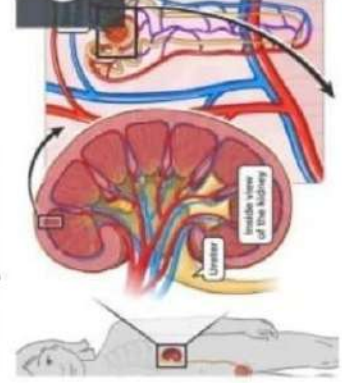

Nephrotic syndrome

Overview **Symptoms** **Treatments**

A kidney disorder that causes the body to excrete too much protein in the urine.

Nephrotic syndrome is often caused by damage to small blood vessels in the kidneys that filter waste and excess water from the blood. An underlying health condition usually plays a role.

Rare

क्या आप किडनी फेलियर से परेशान हैं



किडनी फेलियर को कैसे खत्म करे

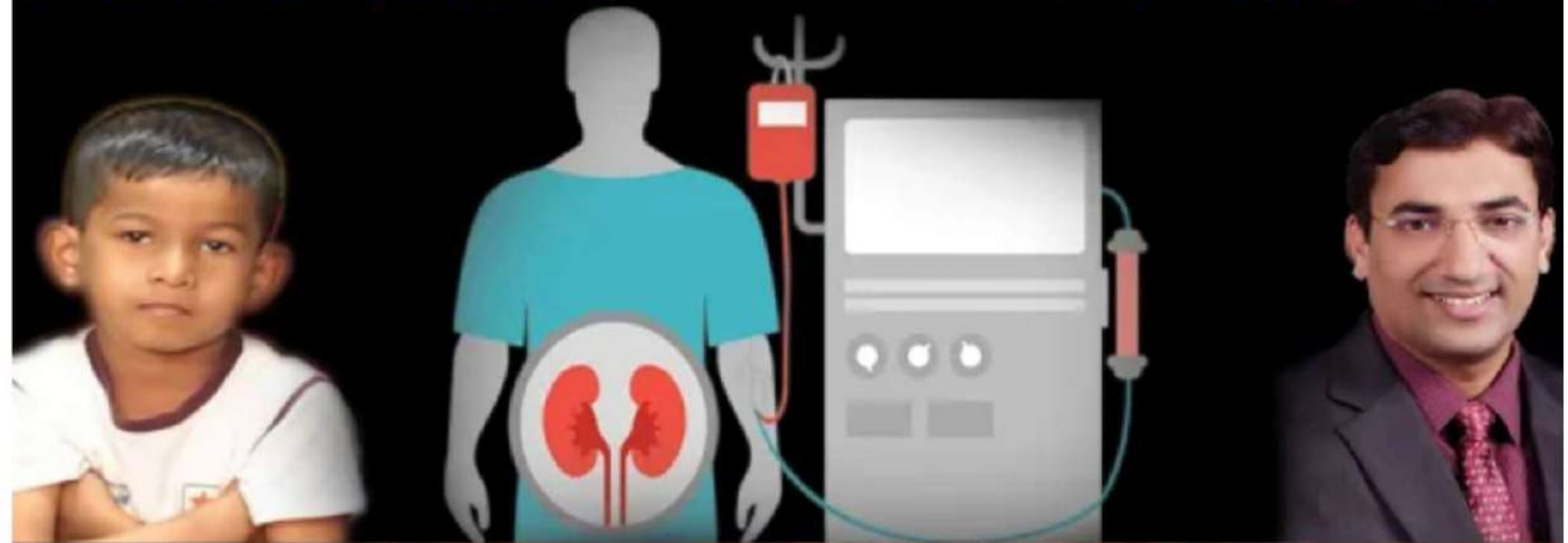

Treatment Of Kidney Failure By Modern Homeopathy

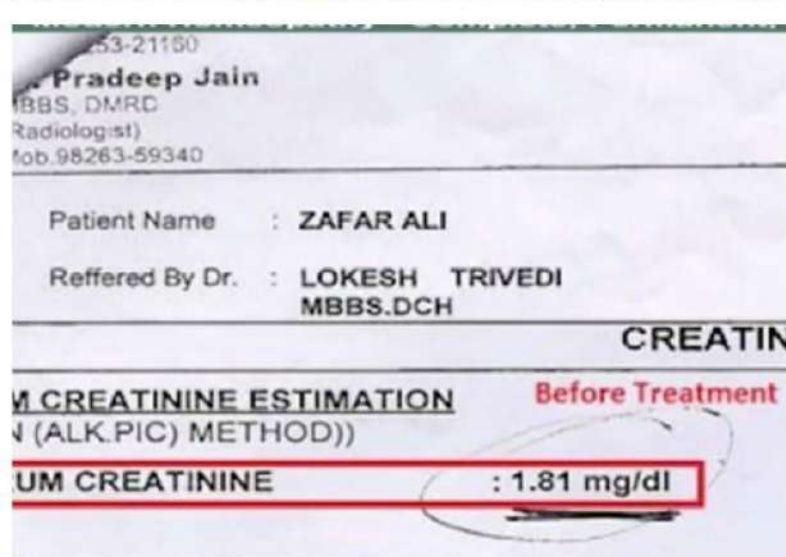

Name :	MR. JAFAR ALI
Referred By :	DR. ARPIT CHOPRA
Drawn On :	08-Jun-2015 16:49
Accession No.:	1506102235

Parameter	Result
Creatinine, Serum	0.53

Method : By Jaffe Initial Rate on Clinical Chemistry Autoanalyzer

Chronic kidney disease ⋮

Also called: CKD

Overview Symptoms Treatments

Longstanding disease of the kidneys leading to renal failure.

The kidneys filter waste and excess fluid from the blood. As kidneys fail, waste builds up.

Common
More than 1 million cases per year (India)

आरोग्य सुपर स्पेशलिटी
मॉडर्न होम्योपैथिक क्लिनिक
Dr. Arpit Chopra (Jain)
M.D. HOMOEOPATHY
(CRITICAL & SURGICAL DISEASES SPECIALIST)
9907527914, 9713092737

विशेषताएं :
कैंसर, किडनी फेलियर, अस्पताल में गंभीर रूप से भर्ती मरीजों का उपचार, कोमा, ऑटो इम्यून रोग, शल्य चिकित्सा योग्य रोग, हायपोथायराइडिज्म, एलर्जी, बालों का झड़ना, एग्जीमा, सोरायसीस,

कैंसर, किडनी फेलियर, अस्पताल में गंभीर रूप से भर्ती मरिजों का उपचार, कोमा, शल्य चिकित्सा योग्य रोग, ऑटो इम्यून रोग, जीवनभर दवाई लेने वाले रोगों की रोकथाम एवं 300 प्रकार के असाध्य जटिल रोगों की चिकित्सा।



डॉ. अर्पित चौपडा (जैन)
एम. डी. होम्योपैथी
जटिल, असाध्य एवं
शल्य रोग विशेषज्ञ

आरोग्य सुपर स्पेशलिटी माईन होमियोपैथी
कम्पलिट, परमानेन्ट, ईजी, सेफ, फास्ट एण्ड कॉस्ट इफैक्टिव

102, प्रथम मंजिल, कृष्णा टॉवर, क्योरवेल हॉस्पिटल के सामने, जंजीरवाला चौराहा, न्यू पलासिया, इन्दौर म.प्र.

📞 99075 27914 संपर्क : 0731-4977076, 79999 78894

www.homoeopathy cure.in, www.aarogyahomoeopathyindore.com Email : arpitchopra23@gmail.com

Investigation	Observed Value	Unit	Biological Reference Interval
Urea Serum (Creatinine)	20.9	mg/dL	7.9-20
BUN-Blood Urea Nitrogen	88.81	mg/dL	7.9-20
Urea Serum Creatinine	188.34	mg/dL	17-43
Urea Serum Creatinine	11.79	mg/dL	0.5-1.2
Sodium	136	mmol/L	136-149
Potassium	5.9	mmol/L	3.5-5.0
Chlorides	101	mmol/L	98-106
CRP - C Reactive Protein	7.09	mg/L	<= 6.0

Interpretation:

- Measurement of CRP is useful for the detection and evaluation of infection, tissue injury, inflammatory disorders and associated diseases.
- High sensitivity CRP (hsCRP) measurements may be used as an independent risk marker for the identification of individual at risk for future cardiovascular disease.
- Increase in CRP values are non-specific and should not be interpreted without a complete history.

Reports to follow - Kindly await following pending reports:

Investigation	Status
D-DIMER Quantitative	Pending
Glucose Random	Recollect

OPPO A31
2021/04/28 18:04

ENDOCRINE LABORATORY & INVITRO ALLERGY TESTING

100-Jaora Compound, M.Y. Hospital Road, Near Pooja Dairy, Opp. R.K.I. Retina Centre, Indore (M.P.) 📞 : 0731-2796061, 4038192
Mob. : 98274-37123, 93297-83620 • www.endoallergy.com
E-mail : endocrinelaboratoryindore@gmail.com

TEST REPORT

Patient : MR NARENDR CHOUHAN
Age/Sex : 42 Years / Male
Ref. By : SELF
Associate : NARMADA DIAGNOSTIC CENTRE-INDORE

Reg. No : 2105126408
Reg. Date : 24-May-2021
Report Date : 24-May-2021
Laboratory

SERUM CREATININE ESTIMATION

Parameter	Result	Unit	Biological Reference Int
Creatinine	8.25	mg/dL	0.75 - 1.30

End Of Report

PROGRESSION OF CHRONIC KIDNEY DISEASE (CKD)

RISK FACTORS FOR CKD MAY INCLUDE

- Heart Disease
- Diabetes
- High Blood Pressure
- Obesity
- Lupus
- Family History of CKD
- Age
- High Cholesterol

NORMAL → **INCREASED RISK** → **KIDNEY DAMAGE** → **REDUCED KIDNEY FUNCTION** → **KIDNEY FAILURE**

Preventing CKD and its complications is possible by managing risk factors and treating the disease to slow its progression and reduce the risk of complications

AAROGYA SUPERSPECIALTY MODERN HOMOEOPATHIC CLINIC

Dr. Arpit Chopra (Jain)
MD in HOMOEOPATHY
CRITICAL & SURGICAL DISEASES SPECIALIST
Reg. No. 14367

Phone: 0731-4977076
Mobile: 97136-82737, 97130-07737
At: Kanchi 766033-766034, 99075-27914
Website: www.aarogya-homoeopathy-indore.in
www.aarogya-homoeopathy-indore.com

102-104 First Floor Krishna Tower in Front of Courtney Hospital Anand Wala Garden, INDORE (M.P.)
Time: Monday to Saturday 10.30 am to 11.30 pm
Sunday: 12 am to 3 am

Name: NarenDR Chouhan
Address: Kanchi Indore
Package: 9900
Paid: 1000/-
Date: 20/04/21

Chief Chronic Kidney Disease
Creatinine - 11.79
Blood urea Nitrogen - 88.81



आरोग्य सुपर स्पेशलिटी सॉल्यूशंस प्राइवेट लिमिटेड
 इन्फॉर्मेशन & एडवोकेट & डी.डी. & एडवोकेट ऑफ इन्फॉर्मेशन
 1. कैंसर + सिस्टीक फिस्टुला + अस्पताल में बसने से पूर्व की सभी रिपोर्टों का उपचार + सीप +
 2. सफाई विधि का सफाई + जॉईंट प्रोसेस + रीटर्न करवा देने वाले डॉक्टर की टोपिया
 एवं डॉक्टर के उपचार कीमतों की लिस्टिंग।
 30, Gagan Vihar, Gagan Road, Saraswati Path, Satna, Madhya Pradesh, India (M.P.)
 सॉल्यूशंस - 07672-408105, 07672-408107, 07672-408109, 07672-408110, 07672-408111, 07672-408112
 www.healthcarepatho.com, www.pathtocancer.com, Email: apd@healthcarepatho.com

Chronic kidney disease
 Also called: CKD

OVERVIEW SYMPTOMS TREATMENTS NEWS

Longstanding disease of the kidneys leading to renal failure.

The kidneys filter waste and excess fluid from the blood. As kidneys fail, waste builds up.

Common
 More than 1 million cases per year (India)

Treatment can help, but this condition can't be cured

Dr. Lal PathLabs

Dr. Arpit Chopra (Jain)
 M.D. Nephrologist
 Saraswati School Road, Krishna Nagar, Satna (M.P.)
 07672-408105, 07672-408107, 07672-408109, 07672-408110, 07672-408111, 07672-408112

DR. DUTTA'S PATHO CLINIC & CANCER DIAGNOSTIC CENTRE
 Saraswati school Road, Krishna Nagar, Satna (M.P.)

Dr. Jagdish Prasad
 M.D. Pathology
 M.D. (Cancer) (MCh) (M.D.)
 M.D. (Cancer) (MCh) (M.D.)

Handwritten notes:
 No. of CKD - Nov 2020
 Serum Creatinine - 18.47 (mg/dl)
 Blood urea nitrogen
 something on Jan. 2021, abdomen hard
 Diabetes
 Serum (2020-2021) (mg/dl)
 Moderate Grade CKD

DR. DUTTA'S PATHO CLINIC & CANCER DIAGNOSTIC CENTRE
 Saraswati school Road, Krishna Nagar, Satna (M.P.)

Dr. Jagdish Prasad
 M.D. Pathology
 M.D. (Cancer) (MCh) (M.D.)

BIOCHEMISTRY REPORT

TEST	RESULT	UNIT	REFERENCE RANGE
S. Creatinine	1.5	mg/dl	0.6-1.4 mg/dl
Blood Urea	40.3	mg/dl	13-45 mg/dl

आरोग्य सुपर स्पेशलिटी
 सॉल्यूशंस प्राइवेट लिमिटेड
Dr. Arpit Chopra (Jain)
 M.D. Nephrologist
 Saraswati School Road, Krishna Nagar, Satna (M.P.)
 07672-408105, 07672-408107, 07672-408109, 07672-408110, 07672-408111, 07672-408112

विशेषज्ञता:
 कैंसर, किडनी फिस्टुला, अस्पताल में भर्ती रूप से सर्ती सर्जिकी का उपचार, कोमा, अर्किड इन्फ्लूएंजा, शल्य चिकित्सा योग्य रोग, हायपोथायराइडिज्म, एलजी, बालों का झड़ना, एलजी, सोरायसीस, व्यासना बुकि, चर्म रोग, एसीडीटी, मोटापा, ल्यूकेमिया, माइग्रेन, मसूरि, पथरी, साइनसिटिस, एमिगिया, लकवा, पाइलिस

DR. DUTTA'S PATHO CLINIC & CANCER DIAGNOSTIC CENTRE
 Saraswati school Road, Krishna Nagar, Satna (M.P.)

Dr. Jagdish Prasad
 M.D. Pathology
 M.D. (Cancer) (MCh) (M.D.)

BIOCHEMISTRY REPORT

TEST	RESULT	UNIT	REFERENCE RANGE
S. Creatinine	1.5	mg/dl	0.6-1.4 mg/dl
Blood Urea	40.3	mg/dl	13-45 mg/dl

TREATMENT OF KIDNEY FAILURE B

Patient - Jagdesh Prasad

क्या आप किडनी फेलियर से परेशान हैं

आरोग्य

DR. DUTTA'S PATHO CLINIC & CANCER DIAGNOSTIC CENTRE
 Saraswati school Road, Krishna Nagar, Satna (M.P.)

Dr. Jagdish Prasad
 M.D. Pathology
 M.D. (Cancer) (MCh) (M.D.)

BIOCHEMISTRY REPORT

TEST	RESULT	UNIT	REFERENCE RANGE
S. Creatinine	1.5	mg/dl	0.6-1.4 mg/dl
Blood Urea	40.3	mg/dl	13-45 mg/dl

DR. DUTTA'S PATHO CLINIC & CANCER DIAGNOSTIC CENTRE
 Saraswati school Road, Krishna Nagar, Satna (M.P.) - (07672)408105 Email-duttapatho@gmail.com

Name : JAGDISH ADIWASI Sr. No. : 36317 Daily No. : 6
 Age : 58 Year Sex : M Col. Date : 07/06/2021
 Ref By : BY SELF Rep. Date : 07/06/2021

BIO CHEMISTRY REPORT

TEST	RESULTS	UNIT	REFERENCE RANGE
S. Creatinine	1.5	mg/dl	0.6-1.4 mg/dl
Blood Urea	40.3	mg/dl	13-45 mg/dl

URINE REPORT

Chronic kidney disease

Also called: CKD

- Overview
- Symptoms
- Treatments

Longstanding disease of the kidneys leading to renal failure.

The kidneys filter waste and excess fluid from the blood. As kidneys fail, waste builds up.

Common

More than 1 million cases per year (India)

STAGES OF KIDNEY DISEASE

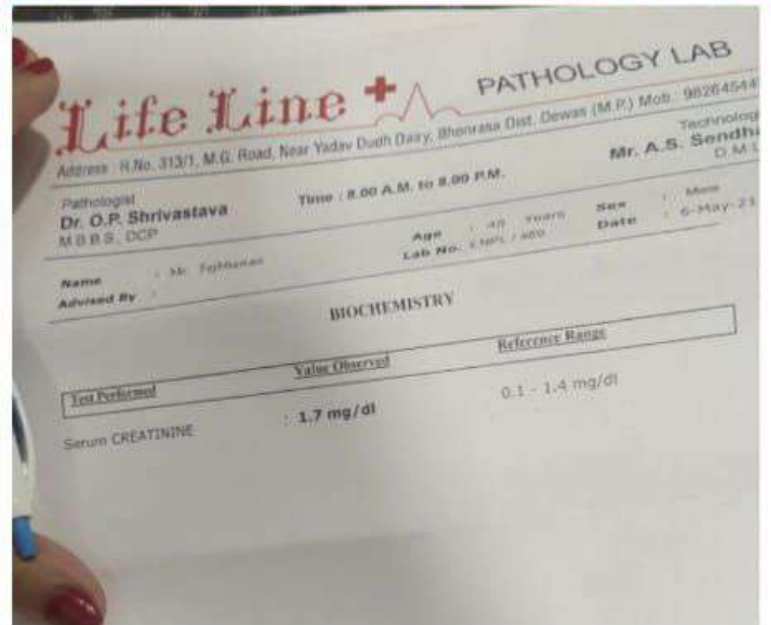
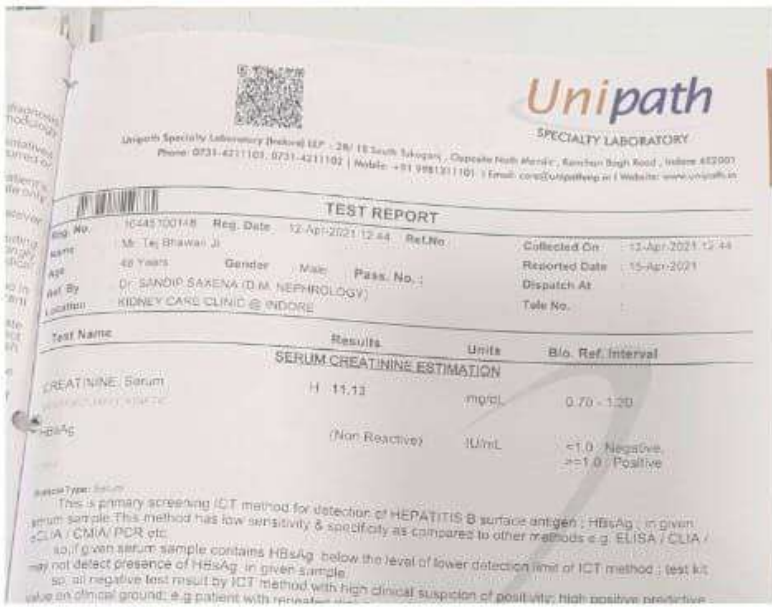
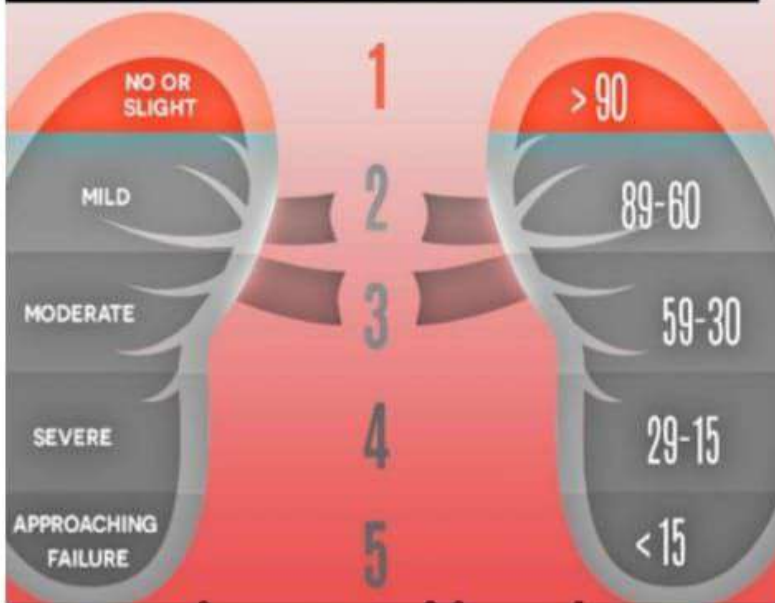

AROGYA SUPERSPECIALITY MODERN HOMOEOPATHIC CLINIC

Arpit Chopra (Jain)
 HOMOEOPATHY
 AL & SURGICAL DISEASES SPECIALIST
 T4387
 0731-4977076
 07130-92737, 97130-37737
 79999-78894, 99075-27914
 www.homoeopathycure.in
 arogyahomoeopathyindore.com
 at arpit chopra's super speciality modern homoeopathic clinic, Indore-462008

102-104, First Floor Krishna Tower In Front of Curewell Hospital Janjeeer Wala Square, INDORE (M.P.)
 Time : Morning : 12 am to 8.00 p Sunday : 12 am to 3 pm
 Email : arpitchopra23@gmail.com arogyamodernhomoeopathy@gmail.com https://www.justdial.com/Indore/Arogya-Super-Speciality-Modern-Homoeopathic-Clinic-New-Palasa

Arpit Chopra (Jain) Age: 48 Sex: M Date: 15/4/21
 Address: Indore (Dewas) 9361349405 Reg No: 700/
 PKG - 12900

Chronic Kidney Disease
 Serum Creatinine - 11.3 (15th April 21)
 Hb - 12.1 Uric Acid - 10.34
 On dialysis (Only 1 time)
 Mild Hepatomegaly - 18cm
 Mild splenomegaly - 12.4cm
 B/L bulky kidney

कैंसर, किडनी फेलियर, अस्पताल में गंभीर रूप से भर्ती मरिजों का उपचार, कोमा, शल्य चिकित्सा योग्य रोग, ऑटो इम्यून रोग, जीवनभर दवाई लेने वाले रोगों की रोकथाम एवं 300 प्रकार के असाध्य जटिल रोगों की चिकित्सा।

आरोग्य सुपर स्पेशलिटी मॉडर्न होमियोपैथी
 कम्पलिट, परमानेंट, इंडी, सेफ, फास्ट एण्ड कॉस्ट इफेक्टिव
 102, प्रथम मंजिल, कृष्णा टॉवर, क्योवेल हॉस्पिटल के सामने, जंजीरवाला चौराहा, न्यू वस्तारिया, इन्डोर म.प्र.
 99075 27914 संपर्क : 0731-4977076, 79999 78894
 www.homoeopathycure.in, www.arogyahomoeopathyindore.com Email : arpitchopra23@gmail.com



Dev Kumar



Chronic kidney disease

Also called: CKD

Overview

Symptoms

Treatments

Longstanding disease of the kidneys leading to renal failure.

The kidneys filter waste and excess fluid from the blood. As kidneys fail, waste builds up.

Common

More than 1 million cases per year (India)

- Treatment can help, but this condition can't be cured
- Requires a medical diagnosis
- Lab tests or imaging always required
- Chronic: can last for years or be lifelong

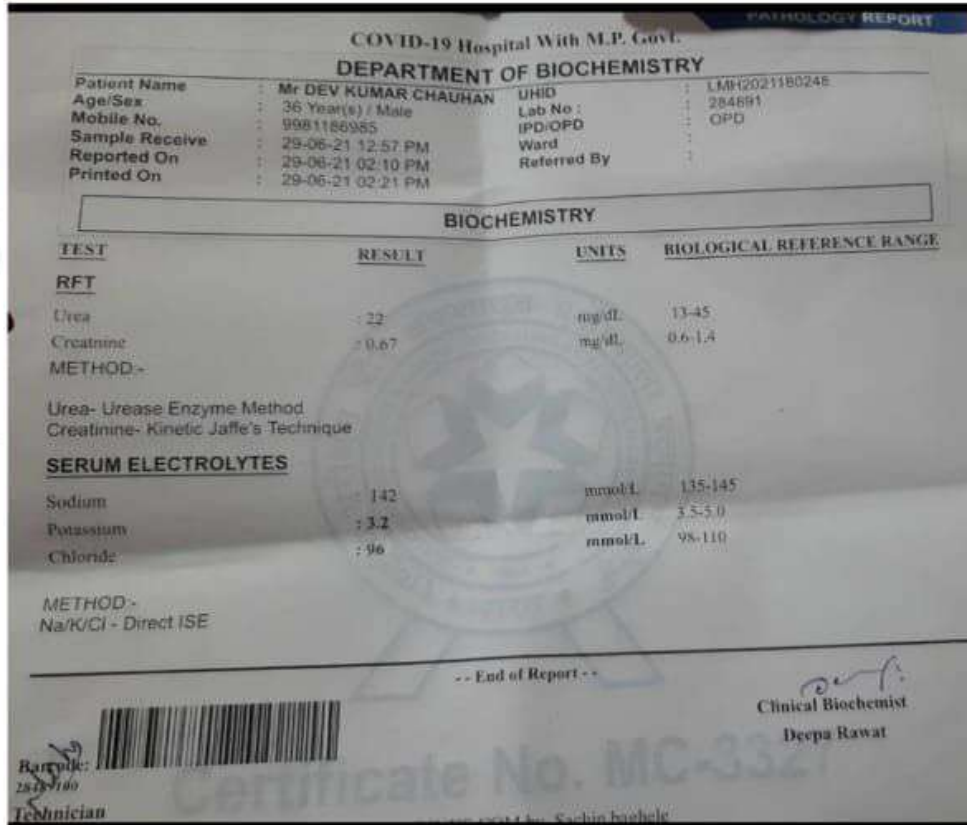

CKD (Chronic Kidney Disease)

कैंसर, किडनी फेलियर, अस्पताल में गंभीर रूप से भर्ती मरिजों का उपचार, कोमा, शल्य चिकित्सा योग्य रोग, ऑटो इम्यून रोग, जीवनभर दवाई लेने वाले रोगों की रोकथाम एवं 300 प्रकार के असाध्य जटिल रोगों की चिकित्सा।

आरोग्य सुपर स्पेशलिटी मॉडर्न होमियोपैथी
कम्प्लिट, परमानेंट, ईजी, सेफ, फास्ट एण्ड कॉस्ट इफेक्टिव

102, प्रथम मंजिल, कृष्णा टॉवर, बयोस्वेल होस्पिटल के सामने, नजीरगला बीराहा, न्यू पलाशिया, इन्दौर म.प्र.
99075 27914 संपर्क : 0731-4977076, 79999 78804
www.homoeopathyure.in, www.aarogyahomeopathyindore.com Email : arpit Chopra23@gmail.com

माडर्न होम्योपथी

Modern Homeopathy - Complete, Permanent, Easy, Safe, Fast & Cost Effective Cure



Gyanendra Katariya
MD, Homeopathy

Dr. Arpit Chopra (Jain) AAROGYA SUPERSPECIALITY MODERN HOMEOPATHY CLINIC
 (MD) HOMEOPATHY
 CRITICAL & SURGICAL DISEASES SPECIALIST
 Inventor Of Super Speciality Modern Homeopathy
Complete, Safe, Fast & Cost-Effective Modern Homeopathy Cured With Advanced Lifestyle
 Phone: 0731-4977076, Mobile: 97130-92737, 97130-37737, 79999-78894, For Whatsapp, 99075-27914



डॉ. अर्पित चोपड़ा (जैन)

एच. ई. होम्योपथी
 जटिल, अव्यक्त एवं
 शल्प रोग विशेषज्ञ

* कैंसर * किडनी फेलियर * अस्पताल में गं
 * शल्य चिकित्सा योग्य रोग आँटो इम्यून रोग
 एवं 300 प्रकार के असाध्य रोग

आरोग्य सुपर स्पेशलिटी

कम्पलिट * परमानेंट * ईजी *
 102, प्रथम मंजिल, कुष्णा टॉवर, कयोरेवेल होस्पिटल
 फोन : 0731-4977076, मो. : 97130-92737

www.homeopathy cure.in, www.aarogyahomeopathy.com

CHL-Hospitals
 GROUP HOSPITALS - INDORE - UJAJAIN - RATLAM

Patient Name: Mr. GYANENDRA KATARIYA S/O KANHYALAL KATARIYA (MR# 200106642)
 Age / Gender: 54 Yr / Male
 Address: V/SAMBHARAJA GANG SHREE KUNG APT 103, VIDYA, MADHYA PRADESH
 Reporting Doctor: Dr. RUBINA VOHRA

Request Date: 23-11-2020 09:31 AM
 Collection Date: 23-11-2020 09:31 AM (BCAM55)
 Acceptance Date: 23-11-2020 09:34 AM | TAT: 12:56 (H4 MR)

Investigations: 24 HOURS URINARY PROTEIN % URINE
 Method: Blunt End Point
 Result: 432.8 mg/24 hrs
 Biological Reference Range: 28.00 - 141.00 mg/24 hrs

Dr. Shalini Khare M.D. Pathologist

CHL-Hospitals
 GROUP HOSPITALS - INDORE - RATLAM

Patient Name: Mr. GYANENDRA KATARIYA S/O KANHYALAL KATARIYA (MR# 200106642)
 Age / Gender: 54 Yr / Male
 Address: 1/3 SNEHALATAGAN (G/S SHREEKUNJ APARTMENT), Indore, MADHYA PRADESH
 Reporting Doctor: Dr. RUBINA VOHRA / DR. ARPIT CHOPRA

Request Date: 16-08-2021 16:19 AM
 Collection Date: 16-08-2021 16:52 AM (BCX237)
 Acceptance Date: 16-08-2021 16:52 AM | TAT: 01:00 (H4 MR)

Investigations: 24 HOURS URINARY PROTEIN % URINE
 Method: Blunt End Point
 Result: 120.2 mg/24 hrs
 Biological Reference Range: 28.00 - 141.00 mg/24 hrs

Normed

Patient's Name: Mr. Gyanendra Kataria
 Age / Gender: 54 Years / Male
 Referred By: Dr. Rubina Vohra (MD) (Nephro)
 Company: N/A

CLINICAL PATHOLOGY

Investigation	Result	Unit	Reference Range
URINE EXAMINATION REPORT			
PHYSICAL EXAMINATION			
Colour	Yellow		Pale Yellow
Transparency	Clear		Clear
CHEMICAL EXAMINATION			
pH	6.8		5.0 - 9.0
Specific Gravity	1.015		1.005 - 1.030
Proteins	++		Absent
Sugar	Absent		Absent
Ketone Bodies	Absent		Absent
Ocalt Blood	Absent		Absent
Bilirubin	Absent		Absent
Nitrite	Absent		Absent
Leukocyte Esterase	Absent		Absent
MICROSCOPIC EXAMINATION			
Flat Cells	1	/HPF	< 5
Epithelial Cells	1	/HPF	< 5

CHL-OPD

Request Date: 05-07-2021 08:06 AM
 Collection Date: 05-07-2021 08:30 AM (L1284)
 Acceptance Date: 05-07-2021 08:11 AM | TAT: 05:46 (H4 MR)

Investigations: URINE ROUTINE % URINE %
 Method: Blunt End Point
 Result: 1.20
 Biological Reference Range: 0.10 - 1.00

Reaction: Acidic, pH 4.8 - 7.5

ALBUMIN: NIL
 SUGAR: NIL
 KETONE BODY: NIL
 BILE SALT: ABSENT
 BILE PIGMENT: ABSENT
 BLOOD: PRESENT

FINAL DIAGNOSIS
 Nephrotic Syndrome (ICD 10 - N049) - Kidney Biopsy Report - Awaited
 Hypertrophic Cardiomyopathy (ICD 10 - I42.2)

HISTORY
 Mr. Gyanendra kataria 54 years male, known case of Hypertrophic Cardiomyopathy, presented with complaints of dirty and foggy urine since 2-3 months. Investigation showed Proteinuria. USG KUB showed Normal study. Presently admitted here for kidney biopsy and needful management.

Evaluation And Management
 Clinical Findings: Afebrile, Pulse 78/min, BP 130/80mmHg, CVS - S1+S2+, RS - Chest: Clear, PA - Soft, CNS - NAD.

PAST DIAGNOSIS
 H/D/HOCM

Summary of Key Investigations during Hospitalization: As per Report Attached

HOSPITAL STAY
 Under all aseptic precaution kidney biopsy was done by Dr. Rubina Vohara on 25.11.2020. Patient stood procedure well. Patient was kept under observation for 1 day and is now being discharged in stable condition.

DISCHARGE CONDITION DETAILS
 Stable.

Neuberg Supratech

LABORATORY REPORT

Specimen: Blood
 Request: Hematology Report

Clinical Details
 Hypertrophic cardiomyopathy under treatment metoprolol, Nifedipine, ACE - inhibitor, CVD - regular follow up since 4-7 days, ANA - negative, M4 for antibody PCR - 1-2

Macroscopic Examination
 1) Received four pinkish cylindrical soft fragments of tissue measuring from 0.5 cm upto 0.6 cm embedded.

Microscopic Examination
 The renal biopsy includes 12 glomeruli, of which 07 are globally sclerosed. Two glomeruli are partially sclerosed. The remaining glomeruli show normal histomorphological features, normal sized mesangium and capillary lumina. Some few podocytes are seen. There is no evidence of crescentic glomerulonephritis and no evidence of tubulointerstitial nephritis. There is no evidence of pyelonephritis and fatty infiltration are present.

Immunofluorescence study (IF)
 IgG Negative (ANI Positive, segmental), IgA Negative, IgM Negative, C3 Negative, C1q Negative, Fibrinogen Negative, Negative Lambda, Negative.

Interpretation/Diagnosis
 Focal segmental and global glomerulosclerosis.
 Electron Microscopy suggested for further confirmation.

Dr. Rubina Vohra

Patented On

Sugamach Microscopic Technology & Research Institute Pvt. Ltd.
 11, South, Bangalore, India. Phone: 0311-694949, 09498519988, 9988811766

मॉडर्न होम्योपैथी

Modern Homeopathy - Complete, Permanent, Easy, Safe, Fast & Cost Effective Cure





Mrs. Payal Trivedi
 Indore

Dr. Arpit Chopra (Jain) (MD) HOMEOPATHY
 CRITICAL & SURGICAL DISEASES SPECIALIST
 Inventor Of Super Speciality Modern Homeopathy

AAROGYA SUPERSPECIALITY MODERN HOMEOPATHY CLINIC
 Complete, Safe, Fast & Cost- Effective Modern Homeopathy Cured With Advanced Lifestyle
 -Phone : 0731- 4977076, Mobile : 97130-92737 , 97130-37737 , 79999-78894, For Whatsaap, 99075-27914

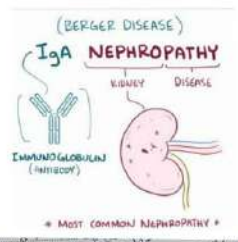
HEIGHT, OBESITY, UNDER WEIGHT, HAIR FALL, BLADNE



आरोग्य सुपर स्पेशलिटी मॉडर्न होम्योपैथिक क्लीनिक



☆ कम्पलिट ☆ परमानेंट ☆ ईजी

☆ सेफ ☆ फास्ट एण्ड कॉस्ट इफैक्टिव



☆ कैंसर ☆ किडनी फेलिचर ☆ प्रसूताल में गंभीर रूप से अती मरिजों का उपचार ☆ कोमा ☆ शल्य चिकित्सा योग्य रोग ☆ अंटी इम्यून रोग

☆ जीवन भर दवाई लेते वाले रोगी की रोकथाम एवं 300 प्रकार के प्रसारण जटिल रोगों की चिकित्सा।

Dr. Arpit Chopra, 731-4977076, 97130-92737, 97130-37737, 79999-78894, 99075-27914

Handwritten notes on a piece of paper:

Chronic N.I.N. → biopsy report showing mild renal failure
 → Proteinuria
 → Creatinine: 2.5
 → 3.20

Diagnosis: IgA Nephropathy

Handwritten notes on a piece of paper, partially obscured by a stamp.

Handwritten notes on a piece of paper, labeled "before treatment".

Handwritten notes on a piece of paper, labeled "after modern homeopathic treatment".

AAROGYA : Super Speciality Modern Homoeopathic Clinic

WORLD **KIDNEY DAY**



KIDNEY HEALTH For Everyone Everywhere

Dr. Arpit Chopra Jain
"Critical & surgical Diseases Specialist"

For Consultation 9907527914 / 7999978894

102, 104 First Floor, Krishna Tower, Opposite Curewell Hospital, New palasia, (M.P.)

COMPLETELY EASY SAFE, FAST & COST EFFECTIVE
M O O C
आरोग्य
H E K
H O M E O P A T H Y

हैल्थी

मॉडर्न होम्योपैथी से किडनी को गंभीर समस्याओं का भी समाधान दे रहे हैं डॉ. अर्पित चोपड़ा

किडनी हमारे शरीर का अत्यंत महत्वपूर्ण अंग है। यह शरीर में मौजूद विषाक्त पदार्थों को बाहर निकालने का काम करता है। किडनी में होने वाली समस्याओं को समय पर पहचानना और उपचार करना बहुत जरूरी है। डॉ. अर्पित चोपड़ा जी, एक प्रसिद्ध होम्योपैथिक चिकित्सक हैं, जो किडनी की गंभीर समस्याओं का भी समाधान दे रहे हैं।

All Types of Kidney Diseases Cured by Dr. Arpit Chopra's Modern Homoeopathy



डॉ. अर्पित चोपड़ा जी, एक प्रसिद्ध होम्योपैथिक चिकित्सक हैं, जो किडनी की गंभीर समस्याओं का भी समाधान दे रहे हैं।

आरोग्य सुपर स्पेशलिटी मॉडर्न होम्योपैथिक क्लिनिक

आरोग्य सुपर स्पेशलिटी मॉडर्न होम्योपैथिक क्लिनिक, नया पालासा, मध्य प्रदेश।

किडनी फिल्टरिंग, अपमस्यन में सही रूप से नहीं मिलती है। इस कारण से, शरीर में विषाक्त पदार्थों का जमाव हो जाता है। इससे किडनी की कार्यक्षमता कम हो जाती है। डॉ. अर्पित चोपड़ा जी, एक प्रसिद्ध होम्योपैथिक चिकित्सक हैं, जो किडनी की गंभीर समस्याओं का भी समाधान दे रहे हैं।

Δ CKO : 3 months
S. creatinine : 11.0 (6/4/21)
(Maximum 16.6)
On dialysis (Twice a week).
Urine output 3rd

Department of Pathology, Laboratory Medicine, Transfusion Services and Anatomical Pathology

Patient Name: **VIJAY KUMAR S/O NANDKISHOR** C.S. No. **001170018** Patient No. **001170018** Reg. Title **CP**

Parameter	Result	Normal Range
SERUM UREA (UREA) (A.088)	Result	Normal Range
SERUM CREATININE (CREATININE) (A.088)	Result	Normal Range
SERUM URIC ACID (URIC ACID) (A.088)	Result	Normal Range
SERUM ALBUMIN (ALBUMIN) (A.088)	Result	Normal Range
SERUM TOTAL BILIRUBIN (TOTAL BILIRUBIN) (A.088)	Result	Normal Range
SERUM ASPARTATE AMINOTRANSFERASE (ASPARTATE AMINOTRANSFERASE) (A.088)	Result	Normal Range
SERUM ALANINE AMINOTRANSFERASE (ALANINE AMINOTRANSFERASE) (A.088)	Result	Normal Range
SERUM GLUCOSE (GLUCOSE) (A.088)	Result	Normal Range
SERUM HEMOGLOBIN (HEMOGLOBIN) (A.088)	Result	Normal Range
SERUM HCT (HEMATOCRIT) (A.088)	Result	Normal Range
SERUM HGB (HEMOGLOBIN) (A.088)	Result	Normal Range
SERUM RBC (RED BLOOD CELLS) (A.088)	Result	Normal Range
SERUM WBC (WHITE BLOOD CELLS) (A.088)	Result	Normal Range
SERUM PLATELET (PLATELET) (A.088)	Result	Normal Range

CENTRAL PROCESSING LAB
HIGHWAY ROAD TADROLI MARG
NEEMUCH MADHYA PRADESH (490441)
PHONE NO. _____
DEPARTMENT OF PATHOLOGY

PATIENT NAME: **MR. VIJAY KUMAR S/O NANDKISHOR**
AGE/SEX: **28 Y / MALE**
ORDER NO.: **16310222/0014592**
MOBILE: **0990000000**
SHUHE NO.: **1642202/013895**
VISIT TYPE: **OPD**
REFERRED DEPT.: **IPD**
REFERRED BY: **DR. D. PRASAD**
SAMPLE COLLECTION: **01-FEB-2022**
REPORTED ON: **01-FEB-2022**
01:50 PM
05:30 PM

TEST	RESULT	REFERENCE RANGE
CBC		
HEMOGLOBIN	7.7 gm/dL	(M - 12.5-14.5) gm/dL (F - 11.5-13.5) gm/dL
HCT	25.8 %	(40-50) %
TOTAL ERYTHROCYTE COUNT	1.68 10 ⁶ /μL	(M - 4.8-5.5) 10 ⁶ /μL (F - 3.8-4.8) 10 ⁶ /μL
MCV	96.5 fL	(80-100) fL
MCH	39.7 pg	(26-35) pg
MCHC	29.8 g/dL	(19-37) g/dL
RDW-CV	14.5 %	(11-14) %
TOTAL LEUCOCYTE COUNT	9.34 10 ³ /μL	(4-11) 10 ³ /μL
NEUTROPHILS	79.6 %	(40-70) %
LYMPHOCYTES	14.2 %	(10-40) %
MONOCYTES	5.0 %	(1-10) %
EOSINOPHILS	0.4 %	(1-6) %
BASOPHILS	0.5 %	(1-1) %
PLATELET COUNT	211 10 ³ /μL	(150-450) 10 ³ /μL
P/W	120.0	(8.0-250.0)
M/P/V	30.8 R	(6-0-0) R
P/C/T	0.22 %	(0.16-0.21) %
Note:		
TEST	RESULT	REFERENCE RANGE
RBS (GLUCOSE)		
RANDOM BLOOD SUGAR	129.85 mg/dL	(upto 100) mg/dL
TEST	RESULT	REFERENCE RANGE
KIDNEY FUNCTION TEST		
Blood Urea	186.37 mg/dL	(15-40) mg/dL
Serum Creatinine	5.82 mg/dL	(Men: 0.7-1.2) mg/dL (Women: 0.5-0.9) mg/dL
Uric Acid	8.47 mg/dL	(4-7.5) mg/dL
TEST	RESULT	REFERENCE RANGE
HBSAG		

PROGRESSION OF CHRONIC KIDNEY DISEASE (CKD)

RISK FACTORS FOR CKD MAY INCLUDE

- Heart Disease
- Diabetes
- High Blood Pressure
- Obesity
- Smoking
- Family History of CKD
- Age
- High Cholesterol

NORMAL → INCREASED RISK → KIDNEY DAMAGE → REDUCED KIDNEY FUNCTION → KIDNEY FAILURE

Chronic Kidney Disease 4/years

Serum Creatinine - 2.6 (3/18/21)

Swelling ⊕

Urea output - Good

Insomnia

Whole body weakness

H/O Hypertension 3 months ago

Chronic Kidney Disease (CKD) - Early Stage

Urea output - Good

Swelling ⊕

Whole body weakness

Insomnia

H/O Hypertension 3 months ago

TIME Path Lab

before Modern homoeopathy

TIME Path Lab

after modern homoeopathy

कैंसर, किडनी फेलियर, अस्पताल में गंभीर रूप से भर्ती मरिजों का उपचार, कोमा, शल्य चिकित्सा योग्य रोग, ऑटो इम्यून रोग, जीवनभर दवाई लेने वाले रोगों की रोकथाम एवं 300 प्रकार के असाध्य जटिल रोगों की चिकित्सा।

आरोग्य सुपर स्पेशलिटी मॉडर्न होमियोपैथी

कम्प्लिक्ट, परमानेंट, ड्रॉपी, सैफ, फास्ट एण्ड कॉस्ट इफेक्टिव

102, प्रथम मंजिल, कृष्णा टॉवर, बयोस्कैन हॉस्पिटल के सामने, मनीरवाला चौक, न्यू बसस्टैंड, इन्दौर म.प्र.

☎ 0775 279114 संपर्क : 0731-4977075, 79989 78894

www.homoeopathy.cure.in, www.aarogyahomoeopathyindore.com, Email : arpitchopra23@gmail.com

क्रोनिक किडनी डिजीज

किडनी फैल

का उपचार 100 % सफलता

& सक्सेस स्टोरी

ट्रीटमेंट डिटेल्स

मॉडर्न होमियोपैथी के द्वारा

Dr. Arpit Chopra Jain
(MD Homoeop 27:04)
Critical & Surgical Cases experienced

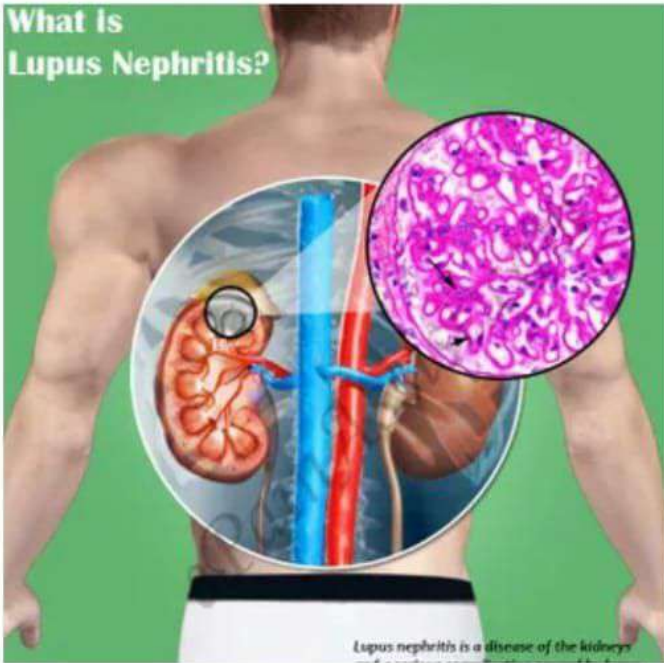

Lupus nephritis is a type of kidney disease caused by systemic lupus erythematosus link (SLE or lupus). Lupus is an autoimmune disease link—a disorder in which the body's immune system attacks the body's own cells and organs. Kidney disease caused by lupus may get worse over time and lead to kidney failure.

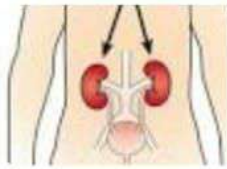

डॉ. रोहित चौहान
 Complete, Permanent, Easy, Safe, Fast & Cost Effective Cure

BEFORE MODERN HOMEOPATHY TREATMENT

AFTER MODERN HOMEOPATHY TREATMENT

Dr. Rohit Chohan
 Complete, Safe, Fast & Cost-Effective Modern Homeopathy Cured With Advanced Li
 Phone : 0731-4977076, Mobile : 97130-92737, 97130-37737, 79999-78894, For Whatsapp, 990

Chronic Kidney Disease
Lupus Nephritis
ANA positive

मैंने नाम रोहित चौहान से मेरे पिछले एक वर्ष किडनी की बीमारी के इलाज का पूरा इलाज करवाया है। अब मेरे किडनी के फंक्शन में सुधार आया है। मैंने डॉ. रोहित चौहान से बहुत सारे सलाहें ली हैं। मैंने डॉ. रोहित चौहान से बहुत सारे सलाहें ली हैं। मैंने डॉ. रोहित चौहान से बहुत सारे सलाहें ली हैं।

नाम - रोहित चौहान
 एड्रेस - 97130-92737
 सहर - देवास

आरोग्य सुपर स्पेशलिटी मॉडर्न होम्योपैथिक क्लिनिक
 Complete, Safe, Fast & Cost-Effective Modern Homeopathy Cured With Advanced Li
 Phone : 0731-4977076, Mobile : 97130-92737, 97130-37737, 79999-78894, For Whatsapp, 990

Modern Homeopathy - Complete, Permanent, Easy, Safe, Fast & Cost Effective Cure

ROHIT CHOUHAN
 DEWAS (M.P.)

आरोग्य सुपर स्पेशलिटी मॉडर्न होम्योपैथिक क्लिनिक

कम्पलिट * परमानेंट * ईजी * सेफ * फास्ट एण्ड कॉस्ट इफैक्टिव

* कैंसर * किडनी फेलियर * अस्पताल में गंभीर रूप से भर्ती गरिजों का उपचार * कोमा *
 * शल्य चिकित्सा रोग्य रोग * आँतो इन्फ्यूट रोग * जीवनभर दवाई लेने वाले रोगो की रोकथाम
 एवं 300 प्रकार के असाध्य जटिल रोगों की चिकित्सा ।

102, 104, प्रथम मंजिल, कृष्णा टॉवर, कवोरवेल हॉस्पिटल के सामने, जंजीरवाला चौगहा, न्यू पलासिया, इन्दौर (म.प्र.)

Nephrotic syndrome

Overview

Symptoms

Treatments

A kidney disorder that causes the body to excrete too much protein in the urine.

Nephrotic syndrome is often caused by damage to small blood vessels in the kidneys that filter waste and excess water from the blood. An underlying health condition usually plays a role.

Nephrotic syndrome

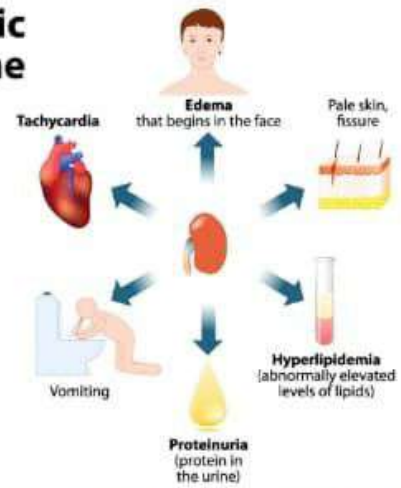

Dr. Arpit Chopra (Jain) **AAROGYA SUPERSPECIALITY MODERN HOMEOPATHIC**
 Complete, Safe, Fast & Cost-effective Permanent Modern Homeopathy Cure with Advanced
 Phone : 0731-4977076, Mobile : 97130-92737, 97130-37737, 79999-78894



माडर्न होम्योपेथी
 Modern Homeopathy - Complete, Permanent, Easy, Safe, Fast & Cost Effective Cure
MASTER SAAYAN MAHUPUR, M.P.
AAROGYA SUPERSPECIALITY MODERN HOMEOPATHIC CL
 Complete, Safe, Fast & Cost-effective Permanent Modern Homeopathy Cure with Advanced CL
 Phone : 0731-4977076, Mobile : 97130-92737, 97130-37737, 79999-78894
INSOMNIA, DEPRESSION, WEAKNESS OF MEMORY, SN

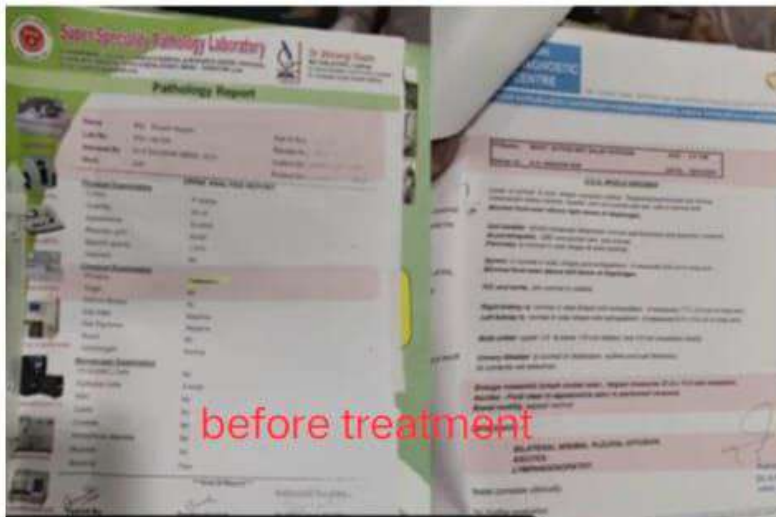

डॉ. अर्पित चौपडा (जैन)
 एम. डी. होम्योपैथी
 जटिल, असाध्य एवं
 शल्य रोग विशेषज्ञ

**कैंसर, किडनी फेलियर, अस्पताल में गंभीर रूप से
 भर्ती मरिजों का उपचार, कोमा, शल्य चिकित्सा योग्य रोग,
 ऑटो इम्यून रोग, जीवनभर दवाई लेने वाले रोगों की रोकथाम एवं
 300 प्रकार के असाध्य जटिल रोगों की चिकित्सा ।**

आरोग्य सुपर स्पेशलिटी माडर्न होमियोपेथी
 कम्पलिट, परमानेंट, ईजी, सेफ, फास्ट एण्ड कॉस्ट इफैक्टिव

102, प्रथम मंजिल, कृष्णा टॉवर, कयोस्वेल हॉस्पिटल के सामने, जंजीरवाला चौराहा, न्यू पलासिया, इन्दौर म.प्र.
 99075 27914 संपर्क : 0731-4977076, 79999 78894
 www.homoeopathycure.in. www.aarogyahomoeopathyindore.com Email : arpitchopra23@gmail.com

आरोग्य
 MODERN
 HOMEOPATHY

कैंसर, किडनी फेलियर, अस्पताल में गंभीर रूप से भर्ती मरिजों का उपचार, कोमा, शल्य चिकित्सा योग्य रोग, ऑटो इम्यून रोग, जीवनभर दवाई लेने वाले रोगों की रोकथाम एवं 300 प्रकार के असाध्य जटिल रोगों की चिकित्सा।

आरोग्य सुपर स्पेशलिटी मॉडर्न होमियोपेथी
कम्प्लिट, परमानेन्ट, ईजी, सेफ, फास्ट एण्ड कॉस्ट इफैक्टिव

डॉ. अर्पित चौपड़ा (जैन)
एम. डी. होम्योपैथी
जटिल, असाध्य एवं शल्य रोग विशेषज्ञ

102, प्रथम मंजिल, कृष्णा टॉवर, क्योरवेल हॉस्पिटल के सामने, जंजीरवाला चौराहा, न्यू पलासिया, इन्दौर म.प्र.
99075 27914 संपर्क : 0731-4977076, 79999 78894
www.homoeopathycure.in, www.aarogyahomoeopathyindore.com Email : arpitchopra23@gmail.com

Nephrotic syndrome

Overview

Symptoms

Treatments

A kidney disorder that causes the body to excrete too much protein in the urine.

Nephrotic syndrome is often caused by damage to small blood vessels in the kidneys that filter waste and excess water from the blood. An underlying health condition usually plays a role.

Rare

Fewer than 1 million cases per year (India)

- Treatable by a medical professional
- Requires a medical diagnosis
- Lab tests or imaging always required
- Chronic: can last for years or be lifelong

Nephrotic syndrome

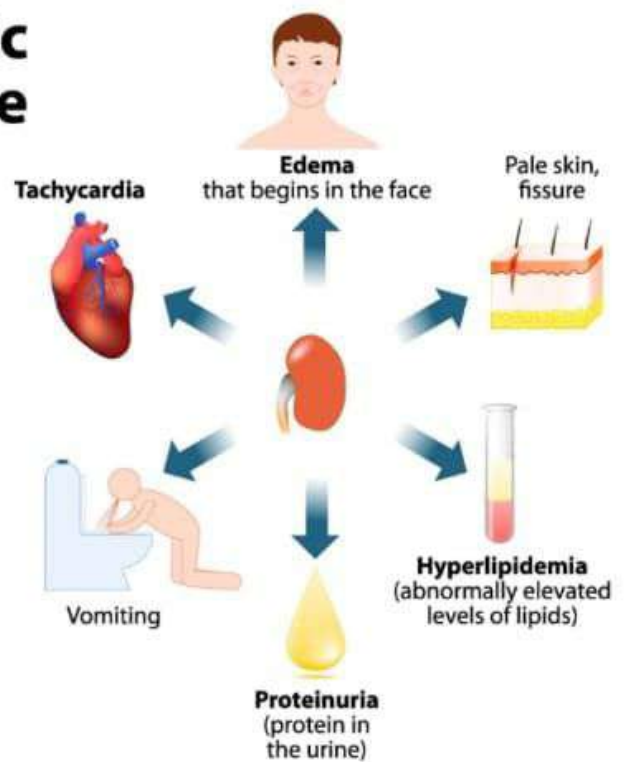

Nephrotic syndrome symptoms

BEFORE MODERN HOMEOPATHIC TREATMENT

BHAVISYA YADAV
DEWAS, M.P

AFTER MODERN HOMEOPATHIC TREATMENT

Nephrotic Syndrome

कैंसर, किडनी फेलियर, अस्पताल में गंभीर रूप से भर्ती मरिजों का उपचार, कोमा, शल्य चिकित्सा योग्य रोग, ऑटो इम्यून रोग, जीवनभर दवाई लेने वाले रोगों की रोकथाम एवं 300 प्रकार के असाध्य जटिल रोगों की चिकित्सा।



आरोग्य सुपर स्पेशलिटी मॉडर्न होमियोपेथी

कम्पलिट, परमानेन्ट, ईजी, सेफ, फास्ट एण्ड कॉस्ट इफैक्टिव

102, प्रथम मंजिल, कृष्णा टॉवर, क्योरवेल हॉस्पिटल के सामने, जंजीरवाला चौराहा, न्यू पलासिया, इन्दौर म.प्र.

99075 27914 संपर्क : 0731-4977076, 79999 78894

www.homoeopathyucure.in. www.aarogvahomoeopathyindore.com Email : arpitchopra23@gmail.com

STAGES OF CHRONIC KIDNEY DISEASE

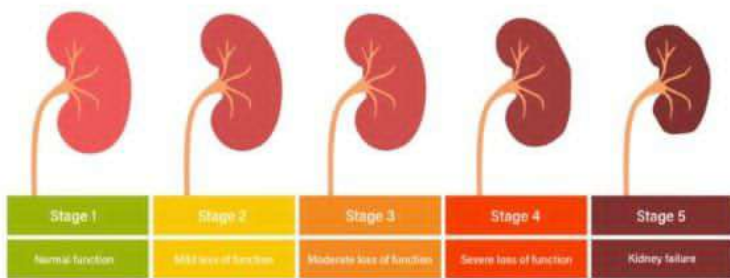

Chronic kidney disease

Also called: CKD

Overview

Symptoms

Treatments

Longstanding disease of the kidneys leading to renal failure.

NAGAR PATHOLOGY LABORATORY
Dr. G.K. Nagar M.D. (Path. & Bact.)
 Kalpavruksha Kanyalaya, Tilak Marg UJJAIN (M.P.) • Ph. : 2555119 (Lab.)

REPORT
 5-A, Dhanwantari Marg, UJJAIN (M.P.) • Ph. : 437015

Patient Name : MR ABRAR QURESHI
 Age & Sex : 38 Years / Male
 Referred By : DR VIPIN PORWAL MD DIP(DIABET) FIDM
 Registration Date : 27/06/2022 3:56PM

LAB No. : 0090337
 Accession Date : 27/06/2022 04
 Report Date : 27/06/2022 04
 Report Status : FINAL

TEST	RESULT	UNITS	BIOLOGICAL REF. RANGE
BIOCHEMISTRY			
CREATININE Sample Type: Serum Jaffe's Method 2 Point Rate Reaction	12.90	mg/dL	0.67-1.20
Result creatinine eGFR	←————→		
estimated glomerular filtration rate	4.60	ml/min/1.73 m ²	stage I : 90+ normal kidney function stage II: 60-89 Mildly reduced kidney function stage III: 30-59 Moderately reduced kidney function stage IV : 15-29 Severely reduced kidney function stage V: <15 kidney failure
ELECTROLYTES Sample Type: Serum Ion Selective Electrode Method	133.40	mEq/L	135-145
Sodium	5.02	mEq/L	3.5-5.5
TOTAL PROTEIN Sample Type: Serum Bromocresol Green Method	5.39	gm/dL	6.4-8.3
Total Serum Proteins	2.95	GM%L	3.50-4.94
Serum Albumin	2.74	gm/dL	1.9-3.5
Serum Globulin	0.97		1.2-1.5
A/G Ratio			
TRIGLYCERIDES Sample Type: Serum GPO Phosphotungstic Acid Method	132	MG/DL	60-150

before treatment

GFR is an equation that uses your creatinine, age, race and gender to see how well your kidneys are working. Creatinine is the level of muscle waste in your blood stream. Kidneys are supposed to filter out this waste into urine.

**** End Of Report ****

UNIQUE PATH LAB युनिक पैथ लेब
 Mob.: 9617812091, 9977857923

गायत्री मंदिर के सामने, ग्रिन फिल्ड स्कूल के पास देवास उज्जैन मेन रोड, नागझिरी, उज्जैन

NAME: mR.abrar qureshi Date: 13-08-22
 Age: 40 YEAR Sex: MALE
 Ref.By: SELF Lab No.: 1

EXAMINATION OF BLOOD

Test	Value	Unit	Reference Range
SERUM CREATININE Jaffe,s Method	5.92	mg/dl	Male 0.7 - 1.4 mg/dl Female 0.6 - 1.2 mg/dl
Haemoglobin	2	gm%	Male-13-17 gm% Female-12-15 gm%

This reagent is intended for quantitative determination of creatinine concentration in human serum or plasma.

Creatinine is a waste product formed from creatine phosphate, a high energy storage compound. It is removed from plasma by glomerular filtration and then excreted in urine. Creatinine is a useful indicator of renal function. Elevated levels of creatinine are associated with abnormal renal function as it relates to glomerular filtration.

Serum creatinine are used in combination with Urea/BUN to differentiate between pre-renal and renal causes of azotemia.

after Modern Homoeopathy treatment

Technologist (DMT/CMLT)
 Dr. G.P. Shrivastava
 MBBS, DCP

**** End Of Report ****

कैंसर, किडनी फेलियर, अस्पताल में गंभीर रूप से
 भर्ती मरिजों का उपचार, कोमा, शल्य चिकित्सा योग्य रोग,
 ऑटो इम्यून रोग, जीवनभर दवाई लेने वाले रोगो की रोकथाम एवं
 300 प्रकार के असाध्य जटिल रोगों की चिकित्सा।



डॉ. अर्पित चौपडा (जैन)
 एम. डी. होम्योपैथी
 जटिल, असाध्य एवं
 शल्य रोग विशेषज्ञ

आरोग्य सुपर स्पेशलिटी मॉडर्न होमियोपैथी

कम्पलिट, परमानेन्ट, ईजी, सेफ, फास्ट एण्ड कॉस्ट इफैक्टिव

102, प्रथम मंजिल, कृष्णा टॉवर, क्योरवेल हॉस्पिटल के सामने, जंजीरवाला चौराहा, न्यू पलासिया, इन्दौर म.प्र.

📞 99075 27914 संपर्क : 0731-4977076, 79999 78894

www.homoeopathycure.in, www.aarogvahomoeopathyindore.com Email : arpitchopra23@gmail.com



OM DIAGNOSTIC CENTRE
 3D-4D Sonography, Colour Doppler & Digital X-Ray Clinic.

Patient Name : C.B. JHURANI
 Referred By : DR. DEEPAK BALANISIR, MS Date : 15/10/2018

ULTRASOUND OF ABDOMEN

NO E/O FREE FLUID IN PERITONEAL CAVITY.

LIVER is normal in size and homogenous in echopattern. No focal mass lesion, Intra hepatic biliary radicals are not dilated. CBD & PV NORMAL.

GALL BLADDER is well distend and appears normal. NO E/O CALCULUS. Its wall thickness is within normal limit. No pericholecystic fluid collection.

SPLEEN & PANCREAS
 Normal in size and echopattern. No focal mass lesion or peri pancreatic fluid collection.

BOTH KIDNEYS
 Both kidneys are normal in size and echopattern.
RIGHT KIDNEY shows two calculi of size 4-5mm in mid calyx without hydronephrosis.
LEFT KIDNEY shows 4-3mm size calculus in lower calyx with mild hydronephrosis. Left vesicoureteric junction shows a Calculus of size 4.7mm. Left kidney shows two simple cortical cyst of size 22mm x 20mm & 12mm x 10mm. Corticomedullary differentiations are preserved on the both sides.

URINARY BLADDER is Well distended appear normal. No e/o stone or focal mass lesion within it's lumen. It's wall thickness is within normal limit.

PROSTATE is normal in size and echopattern.

IMPRESSION : Left VUJ calculus (4.7mm) with mild HN. Bilateral renal calculi.

Dr. Snehal Chauhan
 Consultant Radiologist

before treatment



OM DIAGNOSTIC CENTRE
 MULTISLICE CT SCAN, 4D SONOGRAPHY,
 COLOUR DOPPLER, DIGITAL X-RAY & OPG CLINIC.

Patient Name : JHURANI CHANDERPRAKASH
 Referred By : DR. SURESH PRAJAPATISIR, MBBS Date : 23/07/2022

ULTRASOUND OF ABDOMEN

NO E/O FREE FLUID IN PERITONEAL CAVITY.

LIVER is normal in size and homogenous in echopattern. No focal mass lesion, Intra hepatic biliary radicals are not dilated. CBD & PV NORMAL.

GALL BLADDER is well distend and appears normal. NO E/O CALCULUS. Its wall thickness is within normal limit. No pericholecystic fluid collection.

SPLEEN & PANCREAS
 Normal in size and echopattern. No focal mass lesion or peri pancreatic fluid collection.

BOTH KIDNEYS are normal in size, shape and echopattern. No calculus, scarring or hydronephrosis. Corticomedullary differentiations are preserved on the both sides.
LEFT KIDNEY SHOWS SIMPLE CORTICAL CYST OF SIZE 33MM X 32MM

URINARY BLADDER is Well distended appear normal. No e/o stone or focal mass lesion within it's lumen. It's wall thickness is within normal limit.

PROSTATE is normal in size and echopattern.

IMPRESSION : Normal examination of liver, GB, spleen, pancreas, both Kidneys & U. bladder.

Dr. Snehal Chauhan MB.D.M.R.D
 Radiologist & Sonologist

after Modern
 Homoeopathy
 treatment

Kidney stones

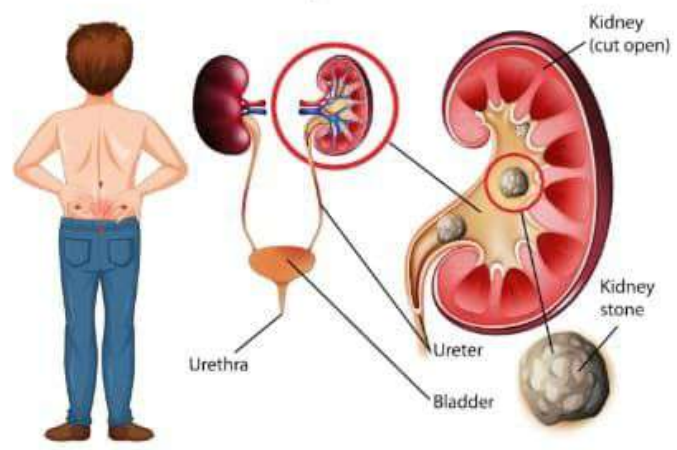

K/C/O B/L Renal calculi (30 yrs)

Rt. Kidney Show 4-5 mm (2018)

Lt. kidney Show 4.3 mm

latest report not available

Recurrent Simple cyst

Dr. Agnihotri's Path Lab & Diagnostic Center

Patient ID: 1-271122044
 Patient Name: MRS. NAMTA JOSHI
 Age / Gender: 58 YEARS / FEMALE
 Ref. By: DR. ARPIT
 Center Name: DR. ARPIT CHOPRA'S PATH LAB & DIAGNOSTIC CENTER

BIOCHEMISTRY

Investigation	Result	Unit	Bio. Ref. Range
RENAL FUNCTION TEST			
Blood Urea	170	mg/dL	10-50
Creatinine	9.75	mg/dL	0.8-1.4

SALICINIC DIOXIDE METHOD
 Performed on Fully Automated Biochemistry Analyser
 Techniques & kits used: Fully Automated, Spectrophotometric, Random Access Biochemistry Analyser

Investigation	Result	Unit	Bio. Ref. Range
URIC ACID	8.11	mg/dL	3.0-7.5 mg/dL

TECHNIQUES & KITS USED: Fully Automated, Spectrophotometric, Random Access Biochemistry Analyser
CALCIUM - TOTAL: 8.11 mg/dL (Bio. Ref. Range: 8.5-11.0 mg/dL)

ARSENALZO (BUN) POINT
LIMITATIONS: Clinical diagnosis should not be made on the findings of a single test result, but should integrate with clinical and laboratory data.

TECHNIQUES & KITS USED: Fully Automated, Spectrophotometric, Random Access Biochemistry Analyser
BUN - Blood Urea Nitrogen: 79 mg/dL (Bio. Ref. Range: 8-21)
BUN / Cr Creatinine Ratio: 8 (Bio. Ref. Range: 11-13:1)

before treatment

U-LAB at Medicare Hospital

49, Ravindra Nagar, Old Postage, INDORE-452 018 (M.P.)
 Ph: 0731-4271600, 2490377, 2492621, 4268616-17-18 • Fax: 4268241
 Mobile: 98869-12611, E-mail: medicarehospitalindore@gmail.com
 Website: www.medicarehospitalindore.com

ULAB NO: 1-254534
 PATIENT NAME: MRS. NAMTA JOSHI
 AGE/SEX: 58 YEARS/FEMALE
 VISITID: 1-0000000000
 CHECK DATE: 1-27-11-2022 09:00 AM
 SAMP. DATE: 1-27-11-2022 09:00 AM
 TEST NO: 1-0000000000
 BILL NO: 1-0000000000
 TRX: 1-0000000000

DEPARTMENT OF PATHOLOGY

NAME OF TEST	RESULT VALUE	UNIT	REFERENCE RANGE
	IN RANGE	OUT RANGE	
SPECIMEN: SERUM			
CREATININE	4.7	mg/dL	0.8-1.4
SODIUM - POTASSIUM	3.0	mmol/L	3.5-5.5

After Dr Arpit Chopra
 Modern
 Homoeopathy
 treatment

Disease (CKD)

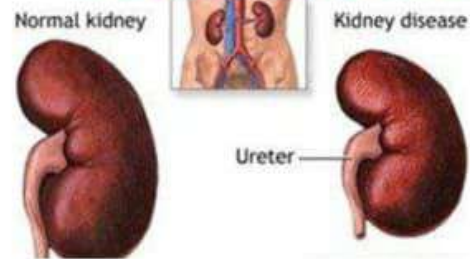

आरोग्य सुपर स्पेशलिटी मॉडर्न होम्योपैथिक क्लिनिक
 कम्प्युटिड * परमानेन्ट * ईजी * सेफ * फास्ट एण्ड कॉस्ट इफेक्टिव
 * कैंसर * किडनी पैथोलॉजी * अस्पताल में गंभीर रूप से मर्ती मरिजों का उपचार * कोमा *
 * शल्य चिकित्सा योग्य रोग * आँदो इन्सूल रोग * जीवनभर दवाई लेने वाले रोगी की रोकथाम
 एवं 300 प्रकार के असाध्य जटिल रोगों की चिकित्सा।
 102, 194 प्रथम मंजिल, कुम्भा टॉवर, इन्दौरवेल हॉस्पिटल के सामने, जंजीरवाला चौक, न्यू पलासिया, इन्दौर (म.प्र.)
 फ़ोन : 0731-4977076, मो. : 97130-92737, 97130-37737, 79999-78994, 99075-27914
 www.homeopathyure.in, www.aarogyahomeopathyindore.com Email : arpitchopra23@gmail.com

आरोग्य सुपर स्पेशलिटी
आरोग्य होम्योपैथिक क्लिनिक
Dr. Arpit Chopra (Jain)
 B.A. Homeopathy
 Homeopathy & Modern Science Graduate
 © 9807827954, 9713062737
विशेषताएँ :
 कैंसर, किडनी पैथोलॉजी, अस्पताल में गंभीर रूप से मर्ती मरिजों का उपचार, कोमा, शल्य चिकित्सा योग्य रोग, जीवनभर दवाई लेने वाले रोगी की रोकथाम एवं 300 प्रकार के असाध्य जटिल रोगों की चिकित्सा।
 कैंसर, किडनी पैथोलॉजी, अस्पताल में गंभीर रूप से मर्ती मरिजों का उपचार, कोमा, शल्य चिकित्सा योग्य रोग, जीवनभर दवाई लेने वाले रोगी की रोकथाम एवं 300 प्रकार के असाध्य जटिल रोगों की चिकित्सा।

किडनी फेल होने के लक्षण

- ◆ पेशाब में खून
- ◆ भूख कम लगना
- ◆ पेशाब कम आना
- ◆ पेशाब करते वक्त दर्द
- ◆ हीमोग्लोबिन का स्तर कम
- ◆ उल्टी और किडनी स्टोन
- ◆ कमर और निचले हिस्से में दर्द
- ◆ टिशू में सूजन और वजन बढ़ना

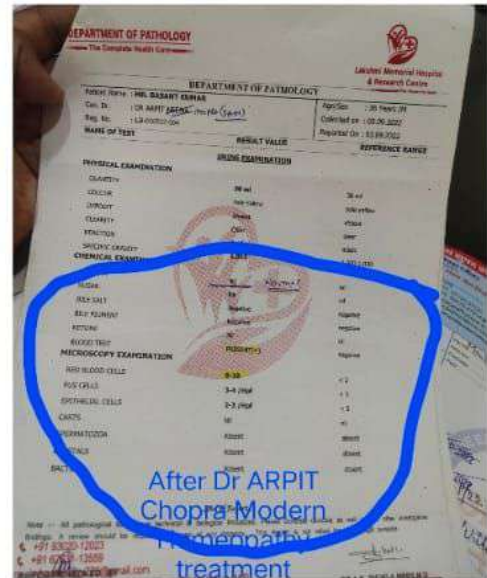
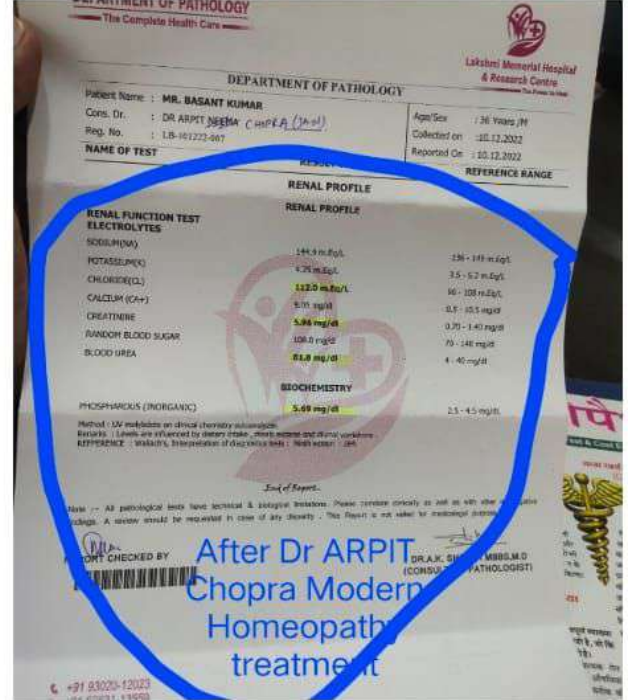
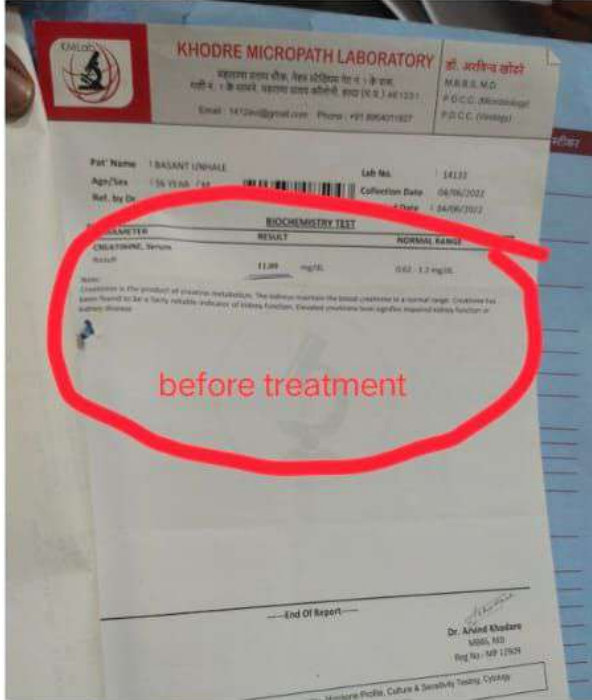

कैंसर, किडनी फेलियर, अस्पताल में गंभीर रूप से भर्ती मरिजों का उपचार, कोमा, शल्य चिकित्सा योग्य रोग, ऑटो इम्यून रोग, जीवनभर दवाई लेने वाले रोगों की रोकथाम एवं 300 प्रकार के असाध्य जटिल रोगों की चिकित्सा ।

डॉ. अर्पित चौपडा (जैन)
एच. बी. होम्योपैथी
जटिल, असाध्य एवं
शल्य रोग विशेषज्ञ

आरोग्य सुपर स्पेशलिटी माईन होमियोपैथी
कम्पलिट, परमानेंट, ईजी, सेफ, फास्ट एण्ड कॉस्ट इफैक्टिव

102, प्रथम मंजिल, कृष्णा टॉवर, कयोरेल हॉस्पिटल के सामने, जंजीरवाला चौराहा, न्यू पलासिया, इन्दौर म.प्र.
99075 27914 संपर्क : 0731-4977076, 79999 78894
www.homoeopathycure.in. www.aarogyahomoeopathyindore.com Email : arpitchopra23@gmail.com

Symptoms Of IgA Nephropathy



Little Or No Urination



Drowsiness



Generalised Itching Or Numbness



Dry Skin



Oedema



Headache



Feeling Tired



Weight Loss

मॉडर्न होम्योपैथी में किडनी की सभी समस्याओं का समाधान संभव - डॉ. अरुण चोपड़ा

मॉडर्न होम्योपैथी का अर्थ है किडनी की सभी समस्याओं का समाधान संभव है। डॉ. अरुण चोपड़ा ने अपने 20 वर्षों के अनुभव के माध्यम से यह सिद्ध किया है कि किडनी की सभी समस्याओं का समाधान संभव है। डॉ. अरुण चोपड़ा ने अपने 20 वर्षों के अनुभव के माध्यम से यह सिद्ध किया है कि किडनी की सभी समस्याओं का समाधान संभव है।

Many Types of Kidney Disease Cured by Dr. Arpit Chopra's Modern Homeopathy



डॉ. अरुण चोपड़ा (डीएच.डी.) एक डी. होम्योपैथी डॉक्टर, प्रसिद्ध एवं सफल चिकित्सक।

- किडनी, किडनी फेलियर, प्रोटीनयुक्त पेशाब
- प्रोटीनयुक्त पेशाब में खून, प्रोटीनयुक्त पेशाब
- किडनी फेलियर, प्रोटीनयुक्त पेशाब



आरोग्य सुपर स्पेशलिटी मॉडर्न होम्योपैथिक क्लिनिक
102, 104, अमन मंदिर, कृष्ण टॉवर, कबीरवाडी इंडियन के अगले, अहमदाबाद, गुजरात,
www.arrogysuperhomeopathy.com, www.arrogysuperhomeopathyindia.com
E: arpit@arrogysuper.com

Dr. Bharti Sharma
M.B.B.S., D.C.P., M.D. (Homeo), D.P.M.S. (Homeo), D.P.M.S. (H), D.P.M.S. (P), D.P.M.S. (S), D.P.M.S. (T), D.P.M.S. (U), D.P.M.S. (V), D.P.M.S. (W), D.P.M.S. (X), D.P.M.S. (Y), D.P.M.S. (Z)

Centre 1, D-10, PNB Bldg, Malviya Road, Sakinaka, Faridkot, Ph. 3129-412921/3611234357

Centre 2, Anand Hospital, 30/2-A Anand Park Market, Faridkot, Ph. 3129-412921/3611234357

Time: 10:00 am to 6:00 pm, Sunday 8:00 am to 2:00 pm

Dr. Bharti Sharma
M.B.B.S., D.C.P.

Before Treatment

Dr. Arpit Chopra
M.B.B.S., D.C.P., M.D. (Homeo), D.P.M.S. (Homeo), D.P.M.S. (H), D.P.M.S. (P), D.P.M.S. (S), D.P.M.S. (T), D.P.M.S. (U), D.P.M.S. (V), D.P.M.S. (W), D.P.M.S. (X), D.P.M.S. (Y), D.P.M.S. (Z)

102, 104, अमन मंदिर, कृष्ण टॉवर, कबीरवाडी इंडियन के अगले, अहमदाबाद, गुजरात,
www.arrogysuperhomeopathy.com, www.arrogysuperhomeopathyindia.com
E: arpit@arrogysuper.com

After Dr Arpit Chopra Modern Homeopathy Treatment

Dr. Bharti Sharma
M.B.B.S., D.C.P., M.D. (Homeo), D.P.M.S. (Homeo), D.P.M.S. (H), D.P.M.S. (P), D.P.M.S. (S), D.P.M.S. (T), D.P.M.S. (U), D.P.M.S. (V), D.P.M.S. (W), D.P.M.S. (X), D.P.M.S. (Y), D.P.M.S. (Z)

Centre 1, D-10, PNB Bldg, Malviya Road, Sakinaka, Faridkot, Ph. 3129-412921/3611234357

Centre 2, Anand Hospital, 30/2-A Anand Park Market, Faridkot, Ph. 3129-412921/3611234357

Time: 10:00 am to 6:00 pm, Sunday 8:00 am to 2:00 pm

Dr. Bharti Sharma
M.B.B.S., D.C.P.

Dr. Arpit Chopra
M.B.B.S., D.C.P., M.D. (Homeo), D.P.M.S. (Homeo), D.P.M.S. (H), D.P.M.S. (P), D.P.M.S. (S), D.P.M.S. (T), D.P.M.S. (U), D.P.M.S. (V), D.P.M.S. (W), D.P.M.S. (X), D.P.M.S. (Y), D.P.M.S. (Z)

102, 104, अमन मंदिर, कृष्ण टॉवर, कबीरवाडी इंडियन के अगले, अहमदाबाद, गुजरात,
www.arrogysuperhomeopathy.com, www.arrogysuperhomeopathyindia.com
E: arpit@arrogysuper.com

After Dr Arpit Chopra Modern Homeopathy Treatment



अपनी किडनी अपनी ही होती है

कैंसर, किडनी फेलियर, अस्पताल में गंभीर रूप से भर्ती मरिजों का उपचार, कोमा, शल्य चिकित्सा योग्य रोग, ऑटो इम्यून रोग, जीवनभर दवाई लेने वाले रोगों की रोकथाम एवं 300 प्रकार के असाध्य जटिल रोगों की चिकित्सा।



डॉ. अर्पित चौपड़ा (जैन)
एम. डी. होम्योपैथी
पटिल, असाध्य एवं
शल्य रोग विशेषज्ञ

आरोग्य सुपर स्पेशलिटी मॉडर्न होमियोपैथी

कम्प्लिट, परमानेन्ट, ईजी, सेफ, फास्ट एण्ड कॉस्ट इफैक्टिव

102, प्रथम मंजिल, कृष्णा टॉवर, क्योरवेल हॉस्पिटल के सामने, जंजीरवाला चौराहा, न्यू पलासिया, इन्दौर म.प्र.

📞 99075 27914 संपर्क : 0731-4977076, 79999 78894

www.homoeopathy cure.in. www.aarogyahomoeopathyindore.com Email : arpitchopra23@gmail.com

CENTRAL PROCESSING LAB
AGAR MALWA MADHYA PRADESH (485-441)
PHONE NO. DEPARTMENT OF BIOCHEMISTRY

PATIENT NAME: MRS. SHAMA JI W/O GHANSHYAM
AGE/GENDER: 65 Y / FEMALE
ORDER NO: 133261223/00048792
REFERRED DEPT: GENERAL MEDICINE
SAMPLE COLLECTION: 26-DEC-2022 01:02 PM
PRINTED ON: 26-DEC-2022 04:04 PM

MOBILE: 0000000000
VISIT TYPE: OPD
SHAWD NO: 1332232/011024
OPD/DIAGN: K 4312
ORDERD ON: 26-DEC-2022 03:01 PM
REFERRED BY: DR. DS. NARHAR

TEST	RESULT	REFERENCE RANGE
CBC		
HEMOGLOBIN	9.4 gm/dl	(M - 12.5-14.5) gm/dl
HCT	26.9 %	(F - 35-45) %
TOTAL ERYTHROCYTE COUNT	2.98 $10^{12}/\mu\text{l}$	(M - 4.0-5.5) $10^{12}/\mu\text{l}$
MCV	93.9 fL	(80-100) fL
MCH	28.4 pg	(27-34) pg
MCHC	31.2 g/dl	(32-36) g/dl
R.D.W.-CV	15.8 %	(11-14) %
TOTAL LEUCOCYTE COUNT	7.94 $10^9/\text{L}$	(4-11) $10^9/\text{L}$
NEUTROPHILS	55.8 %	(40-75) %
LYMPHOCYTES	32.5 %	(20-40) %
MONOCYTES	6.0 %	(2-10) %
EOSINOPHILS	5.8 %	(1-6) %
BASOPHILS	0.9 %	(1) %
PLATELET COUNT	282 $10^9/\text{L}$	(150-400) $10^9/\text{L}$
P.D.W	10.8 fL	(8.0-11.0) fL
M.P.V	10.4 fL	(8.0-11.0) fL
P.C.T	0.29 %	(0.15-0.41) %
Note:		
TEST	RESULT	REFERENCE RANGE
KIDNEY FUNCTION TEST		
Blood Urea	182.24 mg/dl	(15-40) mg/dl
Serum Creatinine	12.63 mg/dl	(Male: 0.7-1.2) mg/dl (Female: 0.5-0.9) mg/dl
Uric Acid	4.38 mg/dl	(M - 2.5-6.0) mg/dl (F - 1.6-7.2) mg/dl
Note:		
TEST	RESULT	REFERENCE RANGE
SERUM CALCIUM - TOTAL		
SERUM CALCIUM	7.59 mg/dl	(8.5-10.6) mg/dl

before treatment

श्री माधव पैथोलॉजी लेब

7722956148
9765811777

Patient: Mrs Shyama Bai Age: 65 Years Sex: Female
Ref by: Self (Arpit Chopra, MD Homoeopathy) Reg No: 01937 Date: 15/01/2023

TEST NAME	TEST RESULT	NORMAL RANGE
HAEMATOLOGY		
Hb%	9.70 gms/dl	12 - 16 gms/dl
BIOCHEMISTRY		
Creatinine	10.3 mg/dl	0.8 - 1.4 mg/dl
Blood Urea	98 mg/dl	10 - 40 mg/dl

After Dr Arpit Chopra
Modern
Homoeopathy
treatment

Dr Vaidhavi Koria
Pathologist

Technologist
*Report Not Valid for Medical Legal Purpose

घघरिया कॉलोनी, बालाजी हॉस्पिटल के सामने, छापनी नाका, अगर-नालवा

Chronic kidney disease

Also called: CKD

Overview

Symptoms

Treatments

Longstanding disease of the kidneys leading to renal failure.

The kidneys filter waste and excess fluid from the blood. As kidneys fail, waste builds up.

5 Stages Of Kidney Disease

Stage 1	Stage 2	Stage 3	Stage 4	Stage 5
GFR ≥ 90	89 ≤ GFR < 60	59 ≤ GFR < 45	44 ≤ GFR < 30	29 ≤ GFR < 15
Normal or high function	Mildly decreased function	Mild to moderately decreased function	Severely decreased function	Kidney failure



EXRI Diagnostics
237, Anand Nagar, New LIG Circle, Indore - 462 011 (M.P.) Ph: 0731-4291158 Mobile: +91-91091-81040 Email: info@exriagnostics@gmail.com

Pathology | Microbiology | Immunology | 50 Slice CT Scan | Digital Mammography
Color Doppler | 3D-4D Ultrasound | Digital X-ray | Digital OPD | Echocardiography

Patient ID: 010823033
Patient Name: **MRS. APSANA PATHAN**
Age/Gender: 35 Years / Female
Ref. By: DR ARPIT CHOPRA JAIN

Registered On: 01-Aug-2023 05:56 PM
Sample Collected On: 01-Aug-2023 06:04 PM
Sample Reported On: 01-Aug-2023 06:52 PM
Sample ID: [Barcode]

RENAL FUNCTION TEST

Test Name	Observed Values	Unit	Bio Ref. Interval
RENAL FUNCTION TEST			
Blood Urea	239.49	mg/dL	12.6-42.6
Methodology: GLDH-Ureaase			
BUN, Blood Urea Nitrogen	112	mg/dL	11 - 23
Method: Calculated			
S. Creatinine	8.0	mg/dL	0.6-1.4
Methodology: Jaffe's kinetic			
S. UREA/UREA	139.6	mmol/L	135-145
Methodology: Indirect ISE			
S. Potassium	4.21	mmol/L	3.5-5.5
Methodology: Indirect ISE			
S. Chloride	108.5	mmol/L	98-110
Methodology: Indirect ISE			

Interpretation:
Renal function tests (RFT) are performed for evaluation of kidney function. The blood urea nitrogen or BUN test is primarily used, along with the creatinine test, to evaluate kidney function in a wide range of circumstances, to help diagnose kidney disease, and to monitor people with acute or chronic kidney dysfunction or failure. 1. Blood Urea Nitrogen (BUN) - Urea is a waste product formed in the liver when protein is metabolized. Urea is absorbed by the liver into the blood and is carried to the kidneys, where it is filtered out of the blood and released into the urine. 2. Creatinine - Creatinine is a waste product produced by muscles from the breakdown of a compound called creatine. Almost all creatinine is filtered from the blood by the kidneys and released into the urine. So blood levels are usually a good indicator of how well the kidneys are working. 3. Urea acid: The urea acid blood test is used to detect high levels of this compound in the blood in order to help diagnose recurrent kidney stones and gout. The test is also used to monitor urea acid levels in people undergoing chemotherapy or radiation treatment for cancer.

After 15 day of Dr Arpit Chopra Modern Homoeopathy

Page 1 of 1
This is electronically authenticate report
[QR Code]
Dr Kamlesh Patel
MBBS MD DCP
This report is not valid for medical/legal cases

FOR HOME COLLECTION
91091-81040

NEHA DIAGNOSTIC CENTRE
Suryavanshi Radhika Complex
Near Ganga Mandir, Fatehpur, Surat

Date: 04-05-2023
Age: 35 yrs F

HAEMATOLOGY REPORT
Hb: 3.8 (Female: 11.5-15.5 gm%)

BIOCHEMISTRY REPORT
B.Urea: 240.91 (10-40 mg/dl)
S. Creatinine: 11.54 (0.54-1.4 mg/dl)

URINE EXAMINATION REPORT

PHYSICAL EXAMINATION
Volume: 20ml
Color: yellow
Consistency: S. Turbid
Sediment: Nil
Specific Gravity: Q.N.S.

CHEMICAL EXAMINATION
Reaction: Acidic
Albumin: (++)
Sugar: Non-Acidic
Urobilin: Non-Acidic
Bile salt: Nil
Bile Pigment: Non-Acidic
Urobilinogen: 50-Acidic

MICROSCOPIC EXAMINATION
Pus cells: 2-3 Agpt
RBCs: Nil Agpt
Epithelial cells: 4-6 Agpt
Casts: Nil
Crystals: Nil
Other: Nil

Before Treatment

NEHA DIAGNOSTIC CENTRE

After Dr Arpit Chopra Jain Modern Homeopathy

NEHA DIAGNOSTIC CENTRE

After Dr Arpit Chopra Jain Modern Homeopathy

S. Creatinine - 11.54 mg/dl (11.54)
BUN - 240.91 mg/dl (11.54)
Albumin - 4+ (4.0)
Urea output - 11
- Burning micturition
- A.D.
- Nausea
- Constipation (C.G.)
- Ghabrahat
- Disturbed sleep
- Weakness (C.G.)

KIDNEY RELATED किडनी संबंधित PROBLEMS CKD, KIDNEY FAILURE,...

Kidney Disease:
किडनी रोग, अत्यंत खतरनाक रोग है।
अधिकांश किडनी रोग, अज्ञात कारणों से होते हैं।
300 करोड़ से अधिक लोग किडनी रोग से ग्रस्त हैं।

आरोग्य सुपर स्पेशलिटी मॉडर्न होमियोपैथी
आरोग्य, स्वास्थ्य, शक्ति, शान्ति, सुख, समृद्धि का स्रोत है।
132, बंगला रोड, बंगला रोड, इंदौर (M.P.)
फोन: 0731-4291158, 91091-81040
www.exriagnostics.com

IgA Nephropathy Treatment



'SYMPTOMS OF IgA NEPHROPATHY'

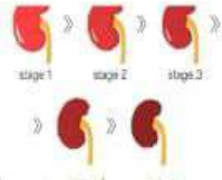

Handwritten notes on a piece of paper, possibly detailing medical history or treatment plans.

Small text or advertisement snippet, partially legible, mentioning a doctor's name.

Medical report snippet with a red stamp that says "Under Treatment".

Medical report snippet with handwritten text: "after Dr Arpit Chopra Modern Homoeopathy treatment".

Medical report snippet with a red stamp that says "Under Treatment".

Medical report snippet with handwritten text: "after Dr Arpit Chopra Modern Homoeopathy".

Apollo HOSPITALS
APOLLO **LABORATORY AND CYTOLOGY**
 QF562, HSR Layout, Bangalore

Name: Mr. SOUNO PRAMANICK
 UHID: APSP 0267314884
 Lab No: APJ1302122124
 Ref Doctor: DR VARUN

Age: 27y
 Gender: Male
 Wt/Height: CP

Received on: 05-NOV-2021 08:38:14 PM

Tissue submitted for IF studies show 13 glomeruli of which 11 are sclerosed with significant deposits of IgA.

Diagnosis/Comments:

- Kidney (needle) biopsy shows significant global glomerular obsolescence (21/22) and moderate tubulointerstitial changes of chronicity, deposits of IgA consistent with chronic IgA nephropathy.
- In addition significant vessel changes of hypertension are seen.

	IgG	IgM	IgA	C3c	C1q	Kappa Lc	Lambda Lc
I. Glomeruli							
Localisation			M,D	M,D		M,D	M,D
Pattern			Grc	Grc		Grc	Grc
Score			2+	1 to 2+		Trace to 1+	Trace
Arteries							
Score							
Interstitial							
Score							

Page 2 of 3

before Treatment

Thyrocare
 CAP ACCREDITED
 Tests you can trust

PROCESSED AT: Thyrocare, D-37/1, TTC, MIDC, Turbhe, New Mumbai-400 703

NAME: SOUNO PRAMANICK (27/Y)
 TEST ASKED: IgA, SERUM CREATININE

SAMPLE COLLECTED AT: (741228) 23, BANA BLOOD COLLECTION CENTRE, HOSPITAL ROAD, CHAPRA, BIHAR, INDIA, 741123

TEST NAME	TECHNOLOGY	VALUE	UNITS
IMMUNOGLOBULIN A (IGA)	IMMUNOTURBIDIMETRY	1.05	gm/l

Reference Range: Adult: 0.40 - 3.30
 Method: PEG ENHANCED IMMUNOTURBIDIMETRY
 Please correlate with clinical conditions.

After Dr Arpit Chopra Jain Modern Homoeopathy treatment Normal IgA Report

Collected on (SCT): 12 Dec 2022 09:55
 Received on (SRT): 13 Dec 2022 09:25

सक्सेस स्टोरी
IGA Nephropathy ANA Positive Case
मॉडर्न होमियोपैथी के द्वारा
34:19
 Dr. Arpit Chopra Jain (MD Homoeopathy Critical & Surgical Case Specialist)
 Mrs. Paval Trivedi

IGA Nephropathy Success Story | ...
 Dr Arpit Chopra's Su...
 2.5K views • 1 year ...

'SYMPTOMS OF IgA NEPHROPATHY'



0:53

IgA Nephropathy : CKD ANA positiv...
 Dr Arpit Chopra's Su...
 139 views • 2 mont...

KIDNEY FAILURE **Pathology Report**



Nephrotic Syndrome cured ...
 Dr Arpit Chopra's Su...

कैंसर, किडनी फेलियर, अस्पताल में गंभीर रूप से
 भर्ती मरिजों का उपचार, कोमा, शल्य चिकित्सा योग्य रोग,
 ऑटो इम्यून रोग, जीवनभर दवाई लेने वाले रोगों की रोकथाम एवं
 300 प्रकार के असाध्य जटिल रोगों की चिकित्सा।



डॉ. अर्पित चौपडा (जैन)
 एम. डी. होम्योपैथी
 जटिल, असाध्य एवं
 शल्य रोग विशेषज्ञ

आरोग्य सुपर स्पेशलिटी माईन होमियोपेथी

कम्पलिट, परमानेन्ट, ईजी, सेफ, फास्ट एण्ड कॉस्ट इफैक्टिव

102, प्रथम मंजिल, कृष्णा टॉवर, क्योरवेल हॉस्पिटल के सामने, जंजीरवाला चौराहा, न्यू पलासिया, इन्दौर म.प्र.

📞 99075 27914 संपर्क : 0731-4977076, 79999 78894

www.homoeopathy cure.in. www.aarogyahomoeopathyindore.com Email : arpitchopra23@gmail.com

Plus Care
 Plus Care International Pvt.Ltd
 2nd Floor, Piyank Tower, Near Hotel Vanah,Raja
 Talab Road Raipur-492001, Chhattisgarh

Patient Name	PREMLA JANGHEL	Registered On	19/04/2023 01:30PM
Patient Id	40102330687	Sample Collected On	19/04/2023 11:30AM
Age/DOB/Gender	37 / YEAR / FEMALE	Reported On	20/04/2023 04:00PM
Nationality	INDIAN	Sample URO No.	PD11800070264
Customer Type	B2B - L	Ref Doctor	VIJAY VACHHANI

Investigation	Result	Normal Values
RENAL FUNCTION TEST		
BLOOD UREA	83.9 mg/dl	13-43
SERUM CREATININE	7.46 mg/dl	M: 0.6 - 1.4, F: 0.6 - 1.1
URIC ACID	5.18 mg/dl	m-3.5-7.0 F-2.5-5.7
SERUM SODIUM	139.4 mmol/l	135-155
SERUM POTASSIUM	5.12 mmol/l	3.5-5.5

Before Treatment

Dr DHANANJAY PRASAD
 MD PATHOLOGY

Biochemistry

Investigation	Observed Value	Unit	Biological Reference Interval
Renal (Kidney) Function Tests-2 RET Mini			
Creatinine (Serum, Jaffe)	4.53	mg/dl	0.6 - 1.4
BUN Blood Urea Nitrogen (Serum, Urease)	32.0	mg/dl	7-20
Urea Serum	88.48	mg/dl	21-43
Uric Acid (Serum, Uricase)	5.40	mg/dl	2-5
Total Protein (Serum, Durel)	4.90	g/dl	6-8
Albumin (Serum, Bromocresol green)	2.90	g/dl	3.4-5.0
Globulin (Serum)	2.10	g/dl	1.8-3.6
A/G Ratio (Serum)	1.33	%	1.1-2.2
Electrolytes (Serum, ISE)			
Sodium (Na)	140	mmol/L	136-145
Potassium (K)	3.70	mmol/L	3.5-5.5
Chloride (Cl)	101	mmol/L	98-107

After Dr Arpit Chopra Jain's Modern Homoeopathy

Mittal Institute of Medical Science

ALL TYPES OF KIDNEY DISEASES CURED BY DR.ARPIT CHOPRA JAIN'S MODERN HOMOEOPATHY

- NO SURGERY
- COST EFFECTIVE
- NO SIDE EFFECT
- FAST TREATMENT
- PERMANENT CURE
- AGGRESSIVE THERAPY

KIDNEY RELATED किडनी संबंधित
 PROBLEMS CKD, KIDNEY FAILURE, ...

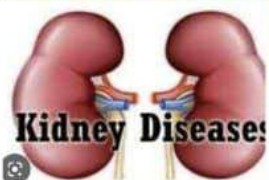

कैंसर, किडनी फेलियर, अस्पताल में गंभीर रूप से
 भर्ती मरिजों का उपचार, कोमा, शल्य चिकित्सा योग्य रोग,
 ऑटो इम्यून रोग, जीवनभर दवाई लेने वाले रोगों की रोकथाम एवं
 300 प्रकार के असाध्य जटिल रोगों की चिकित्सा।

आरोग्य सुपर स्पेशलिटी माईन होमियोपेथी
 कम्पलिट, परमानेन्ट, ईजी, सेफ, फास्ट एण्ड कॉस्ट इफैक्टिव

102, प्रथम मंजिल, कृष्णा टॉवर, क्योरवेल हॉस्पिटल के सामने, जंजीरवाला चौराहा, न्यू पलासिया, इन्दौर म.प्र.
 📞 99075 27914 संपर्क : 0731-4977076, 79999 78894
 www.homoeopathy cure.in. www.aarogyahomoeopathyindore.com Email : arpitchopra23@gmail.com

IGA NEPHROPATHY
 K/C/O CHRONIC KIDNEY DISEASE

- S. Creatinine : 7.89 (21/3/23).
 maximum = 22.

- Urea = 89.88
 - 83.9 (19/4/23)

- Hb = 6. ; 4.3 (19/4/23)

Chronic kidney disease

DENEB diagnostics
Committed to quality Health Care

OPD No. 6751 OPD No. 1230 Month No. F/114 Report Date: 07/06/2023

Patient Name: **MR. FIROJA BEE S/O Mr. BEE**

Age & Sex: 32 Y/Male

Consultant: **DR. SELF/HOSPITAL**

Referred by: **DR. KUDRAT NOOR**

L.No. 19

Name of Test	Result Value	Unit	Reference Range
S. CREATININE	13.8	mg/dl	M:0.7-1.4, F:0.6-1.2
BUN	105	mg/dl	10 to 120
S. CALCIUM	8.8	mg/dl	8.5 - 11.0
S. URIC ACID	6.3	mg/dl	M:4.0-7.2, F:2.7-6.5
BLOOD UREA	107	mg/dl	M:19-45, F:13-40

Dr. C.S. CHAT
M.B.B.S. M.D. (PATH)

Typed by: Tanu S

Before Treatment

Joshi Pathology Laboratory
Dr. Rajendra Joshi
M.B.B.S., D.C.P.

64 Phoolan Road, Near ICBI Bank, BHAW
Ph : 07304 274270, 274270

Patient Name: **MRS. FIROJA BEE** Age/Sex: 32 Year / F

Ref. by Dr: **ARPIT CHOPRA, MD** Date: 23.06.2023

Lab Reg. No: **LB-210623-018**

INVESTIGATION	RESULT	NORMAL RANGE
ELECTROLYTES		
ELECTROLYTES		
SODIUM	129.2 mEq/L	131 - 151 mEq/L
POTASSIUM	5.86 mEq/L	3.5 - 5.5 mEq/L
CHLORIDE	92.5 mEq/L	96 - 106 mEq/L
BIOCHEMISTRY		
CREATININE (Two point Static Method)	9.87 mg/dl	0.80 - 1.40 mg/dl
BLOOD UREA Nitrogen	142.9 mg/dl	15 - 40 mg/dl
SERUM URIC ACID (Spectrophotometry)	4.07 mg/dl	2.7 - 7.0 mg/dl

Checked by: S. TECHNICIAN

Typed by: [Signature]

After Dr Arpit Chopra Jain Modern Homoeopathy

Dr. Arpit Chopra (MD)
M.B.B.S., D.C.P., D.H.O.

- NO SURGERY
- COST EFFECTIVE
- NO SIDE EFFECT
- FAST TREATMENT
- PERMANENT CURE
- AGGRESSIVE THERAPY

ALL TYPES OF KIDNEY DISEASES CURED BY DR ARPIT CHOPRA JAIN'S MODERN HOMOEOPATHY

Paid Paid Total For 100
7/6/23

Kidney
Chronic Kidney Disease:
S. creatinine: 9.44 (13/8)
Maximum: 9.44 (13.8) (Lab)
Urine output Normal
Swelling: NO
Not on dialysis
Abdominal pain
Lower back pain (+) 4h
2-2

KIDNEY RELATED किडनी संबंधित PROBLEMS CKD, KIDNEY FAILURE, ...

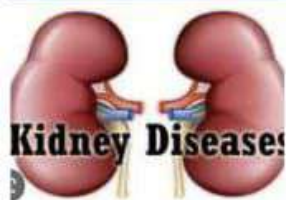

कैंसर, किडनी फेलियर, अस्पताल में गंभीर रूप से भर्ती मरिजों का उपचार, कोषा, शल्य चिकित्सा योग्य रोग, ऑटो इम्यून रोग, जीवनभर दवाई लेने वाले रोगों की रोकथाम एवं 300 प्रकार के असाध्य जटिल रोगों की चिकित्सा।

आरोग्य सुपर स्पेशलिटी माईन होमियोपैथी
कम्प्लिक्ट, परफार्मेन्ट, ई-नी, सेफ, फास्ट एण्ड कॉस्ट इफेक्टिव

102, प्रथम मंजिल, दुग्गा टॉवर, बसोवेल हॉस्पिटल के सामने, पंजीकृत पौष्टिक, न्यू पारोडिया, इन्दौर म.प्र.
☎ 98075 27914 फ़ैक्स: 0731-4077076, 70669 78894
www.homoeopathycare.in, www.aarogysuperhomoeopathyindore.com, Email: arsit@ararogya.com

Symptoms Of IgA Nephropathy

- Little Or No Urination
- Drowsiness
- Generalised Itching Or Numbness
- Dry Skin
- Oedema
- Headache
- Feeling Tired
- Weight Loss

किडनी की बीमारी को सही प्रकार से समझना हमें किडनी बीमारी को पहचानने में मदद करता है।

किडनी बीमारी को पहचानने में मदद करने के लिए आपको अपने डॉक्टर से सलाह लेनी चाहिए।

किडनी बीमारी को पहचानने में मदद करने के लिए आपको अपने डॉक्टर से सलाह लेनी चाहिए।

Main Types of Kidney Issues Cared by Dr. Arpit Chopra's Modern Homeopathy

Dr. Arpit Chopra's Modern Homeopathy is a leading center for the treatment of various kidney issues. The center has a team of experienced homeopaths who provide personalized care to each patient.

आर्यभट्ट चोपड़ा मोडर्न होम्योपैथिक सर्जिकल

112, 113, 114, 115, 116, 117, 118, 119, 120, 121, 122, 123, 124, 125, 126, 127, 128, 129, 130, 131, 132, 133, 134, 135, 136, 137, 138, 139, 140, 141, 142, 143, 144, 145, 146, 147, 148, 149, 150, 151, 152, 153, 154, 155, 156, 157, 158, 159, 160, 161, 162, 163, 164, 165, 166, 167, 168, 169, 170, 171, 172, 173, 174, 175, 176, 177, 178, 179, 180, 181, 182, 183, 184, 185, 186, 187, 188, 189, 190, 191, 192, 193, 194, 195, 196, 197, 198, 199, 200, 201, 202, 203, 204, 205, 206, 207, 208, 209, 210, 211, 212, 213, 214, 215, 216, 217, 218, 219, 220, 221, 222, 223, 224, 225, 226, 227, 228, 229, 230, 231, 232, 233, 234, 235, 236, 237, 238, 239, 240, 241, 242, 243, 244, 245, 246, 247, 248, 249, 250, 251, 252, 253, 254, 255, 256, 257, 258, 259, 260, 261, 262, 263, 264, 265, 266, 267, 268, 269, 270, 271, 272, 273, 274, 275, 276, 277, 278, 279, 280, 281, 282, 283, 284, 285, 286, 287, 288, 289, 290, 291, 292, 293, 294, 295, 296, 297, 298, 299, 300, 301, 302, 303, 304, 305, 306, 307, 308, 309, 310, 311, 312, 313, 314, 315, 316, 317, 318, 319, 320, 321, 322, 323, 324, 325, 326, 327, 328, 329, 330, 331, 332, 333, 334, 335, 336, 337, 338, 339, 340, 341, 342, 343, 344, 345, 346, 347, 348, 349, 350, 351, 352, 353, 354, 355, 356, 357, 358, 359, 360, 361, 362, 363, 364, 365, 366, 367, 368, 369, 370, 371, 372, 373, 374, 375, 376, 377, 378, 379, 380, 381, 382, 383, 384, 385, 386, 387, 388, 389, 390, 391, 392, 393, 394, 395, 396, 397, 398, 399, 400, 401, 402, 403, 404, 405, 406, 407, 408, 409, 410, 411, 412, 413, 414, 415, 416, 417, 418, 419, 420, 421, 422, 423, 424, 425, 426, 427, 428, 429, 430, 431, 432, 433, 434, 435, 436, 437, 438, 439, 440, 441, 442, 443, 444, 445, 446, 447, 448, 449, 450, 451, 452, 453, 454, 455, 456, 457, 458, 459, 460, 461, 462, 463, 464, 465, 466, 467, 468, 469, 470, 471, 472, 473, 474, 475, 476, 477, 478, 479, 480, 481, 482, 483, 484, 485, 486, 487, 488, 489, 490, 491, 492, 493, 494, 495, 496, 497, 498, 499, 500, 501, 502, 503, 504, 505, 506, 507, 508, 509, 510, 511, 512, 513, 514, 515, 516, 517, 518, 519, 520, 521, 522, 523, 524, 525, 526, 527, 528, 529, 530, 531, 532, 533, 534, 535, 536, 537, 538, 539, 540, 541, 542, 543, 544, 545, 546, 547, 548, 549, 550, 551, 552, 553, 554, 555, 556, 557, 558, 559, 560, 561, 562, 563, 564, 565, 566, 567, 568, 569, 570, 571, 572, 573, 574, 575, 576, 577, 578, 579, 580, 581, 582, 583, 584, 585, 586, 587, 588, 589, 590, 591, 592, 593, 594, 595, 596, 597, 598, 599, 600, 601, 602, 603, 604, 605, 606, 607, 608, 609, 610, 611, 612, 613, 614, 615, 616, 617, 618, 619, 620, 621, 622, 623, 624, 625, 626, 627, 628, 629, 630, 631, 632, 633, 634, 635, 636, 637, 638, 639, 640, 641, 642, 643, 644, 645, 646, 647, 648, 649, 650, 651, 652, 653, 654, 655, 656, 657, 658, 659, 660, 661, 662, 663, 664, 665, 666, 667, 668, 669, 670, 671, 672, 673, 674, 675, 676, 677, 678, 679, 680, 681, 682, 683, 684, 685, 686, 687, 688, 689, 690, 691, 692, 693, 694, 695, 696, 697, 698, 699, 700, 701, 702, 703, 704, 705, 706, 707, 708, 709, 710, 711, 712, 713, 714, 715, 716, 717, 718, 719, 720, 721, 722, 723, 724, 725, 726, 727, 728, 729, 730, 731, 732, 733, 734, 735, 736, 737, 738, 739, 740, 741, 742, 743, 744, 745, 746, 747, 748, 749, 750, 751, 752, 753, 754, 755, 756, 757, 758, 759, 760, 761, 762, 763, 764, 765, 766, 767, 768, 769, 770, 771, 772, 773, 774, 775, 776, 777, 778, 779, 780, 781, 782, 783, 784, 785, 786, 787, 788, 789, 790, 791, 792, 793, 794, 795, 796, 797, 798, 799, 800, 801, 802, 803, 804, 805, 806, 807, 808, 809, 810, 811, 812, 813, 814, 815, 816, 817, 818, 819, 820, 821, 822, 823, 824, 825, 826, 827, 828, 829, 830, 831, 832, 833, 834, 835, 836, 837, 838, 839, 840, 841, 842, 843, 844, 845, 846, 847, 848, 849, 850, 851, 852, 853, 854, 855, 856, 857, 858, 859, 860, 861, 862, 863, 864, 865, 866, 867, 868, 869, 870, 871, 872, 873, 874, 875, 876, 877, 878, 879, 880, 881, 882, 883, 884, 885, 886, 887, 888, 889, 890, 891, 892, 893, 894, 895, 896, 897, 898, 899, 900, 901, 902, 903, 904, 905, 906, 907, 908, 909, 910, 911, 912, 913, 914, 915, 916, 917, 918, 919, 920, 921, 922, 923, 924, 925, 926, 927, 928, 929, 930, 931, 932, 933, 934, 935, 936, 937, 938, 939, 940, 941, 942, 943, 944, 945, 946, 947, 948, 949, 950, 951, 952, 953, 954, 955, 956, 957, 958, 959, 960, 961, 962, 963, 964, 965, 966, 967, 968, 969, 970, 971, 972, 973, 974, 975, 976, 977, 978, 979, 980, 981, 982, 983, 984, 985, 986, 987, 988, 989, 990, 991, 992, 993, 994, 995, 996, 997, 998, 999, 1000.

Dr. Bharti Sharma

Urea Nitrogen: 12.5 mg/dL

Creatinine: 1.8 mg/dL

BUN: 28 mg/dL

Cr: 1.8 mg/dL

SGOT: 12 U/L

SGPT: 10 U/L

Alkaline Phosphatase: 150 U/L

Gamma-GT: 15 U/L

Calcium: 9.5 mg/dL

Phosphorus: 3.5 mg/dL

Sodium: 135 mEq/L

Potassium: 4.0 mEq/L

Chloride: 100 mEq/L

Bicarbonate: 24 mEq/L

Hemoglobin: 12 g/dL

Hematocrit: 35%

White Blood Cell Count: 10,000/mm³

Platelet Count: 150,000/mm³

Urinalysis: Normal

Before Treatment

Dr. Lal PathLabs

Urea Nitrogen: 12.5 mg/dL

Creatinine: 1.8 mg/dL

BUN: 28 mg/dL

Cr: 1.8 mg/dL

SGOT: 12 U/L

SGPT: 10 U/L

Alkaline Phosphatase: 150 U/L

Gamma-GT: 15 U/L

Calcium: 9.5 mg/dL

Phosphorus: 3.5 mg/dL

Sodium: 135 mEq/L

Potassium: 4.0 mEq/L

Chloride: 100 mEq/L

Bicarbonate: 24 mEq/L

Hemoglobin: 12 g/dL

Hematocrit: 35%

White Blood Cell Count: 10,000/mm³

Platelet Count: 150,000/mm³

Urinalysis: Normal

After Dr Arpit Chopra Modern Homeopathy Treatment

Dr. Lal PathLabs

Urea Nitrogen: 12.5 mg/dL

Creatinine: 1.8 mg/dL

BUN: 28 mg/dL

Cr: 1.8 mg/dL

SGOT: 12 U/L

SGPT: 10 U/L

Alkaline Phosphatase: 150 U/L

Gamma-GT: 15 U/L

Calcium: 9.5 mg/dL

Phosphorus: 3.5 mg/dL

Sodium: 135 mEq/L

Potassium: 4.0 mEq/L

Chloride: 100 mEq/L

Bicarbonate: 24 mEq/L

Hemoglobin: 12 g/dL

Hematocrit: 35%

White Blood Cell Count: 10,000/mm³

Platelet Count: 150,000/mm³

Urinalysis: Normal

After Dr Arpit Chopra Modern Homeopathy Treatment

Dr. Lal PathLabs

Urea Nitrogen: 12.5 mg/dL

Creatinine: 1.8 mg/dL

BUN: 28 mg/dL

Cr: 1.8 mg/dL

SGOT: 12 U/L

SGPT: 10 U/L

Alkaline Phosphatase: 150 U/L

Gamma-GT: 15 U/L

Calcium: 9.5 mg/dL

Phosphorus: 3.5 mg/dL

Sodium: 135 mEq/L

Potassium: 4.0 mEq/L

Chloride: 100 mEq/L

Bicarbonate: 24 mEq/L

Hemoglobin: 12 g/dL

Hematocrit: 35%

White Blood Cell Count: 10,000/mm³

Platelet Count: 150,000/mm³

Urinalysis: Normal

After Dr Arpit Chopra Modern Homeopathy Treatment

Dr. Lal PathLabs

After Dr Arpit Chopra Jain Modern Homeopathy Serum IgA Normal Report

Urea Nitrogen: 12.5 mg/dL

Creatinine: 1.8 mg/dL

BUN: 28 mg/dL

Cr: 1.8 mg/dL

SGOT: 12 U/L

SGPT: 10 U/L

Alkaline Phosphatase: 150 U/L

Gamma-GT: 15 U/L

Calcium: 9.5 mg/dL

Phosphorus: 3.5 mg/dL

Sodium: 135 mEq/L

Potassium: 4.0 mEq/L

Chloride: 100 mEq/L

Bicarbonate: 24 mEq/L

Hemoglobin: 12 g/dL

Hematocrit: 35%

White Blood Cell Count: 10,000/mm³

Platelet Count: 150,000/mm³

Urinalysis: Normal

IGA

Urea Nitrogen: 12.5 mg/dL

Creatinine: 1.8 mg/dL

BUN: 28 mg/dL

Cr: 1.8 mg/dL

SGOT: 12 U/L

SGPT: 10 U/L

Alkaline Phosphatase: 150 U/L

Gamma-GT: 15 U/L

Calcium: 9.5 mg/dL

Phosphorus: 3.5 mg/dL

Sodium: 135 mEq/L

Potassium: 4.0 mEq/L

Chloride: 100 mEq/L

Bicarbonate: 24 mEq/L

Hemoglobin: 12 g/dL

Hematocrit: 35%

White Blood Cell Count: 10,000/mm³

Platelet Count: 150,000/mm³

Urinalysis: Normal



CHRONIC KIDNEY DISEASE

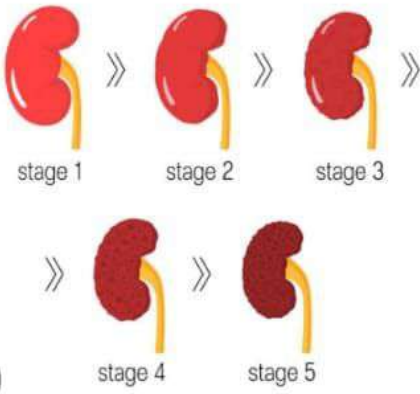

Chronic kidney disease

Also called: CKD

Longstanding disease of the kidneys leading to renal failure.

The kidneys filter waste and excess fluid from the blood. As kidneys fail, waste builds up.

कैंसर, किडनी, कोमा, सर्जरी एवं ऑटोइम्यून जैसे जटिल, साइलाज, असाध्य एवं असंभव रोगों का स्याई इलाज अब संभव है.....

Mr. Durga Shankar Patidar
Hatpipliya MP

संभव
आधुनिक अतिचिकित्सा

आयुर्वेद सुपर स्पेशलिटी
मॉडर्न होम्योपैथी चिकित्सा पद्धती से

ONLINE CONSULTATION AVAILABLE : @9907527914, 7999978054, 9713037737, 9713052737 | @0721-4877076

102, 103, 104 1st Floor, Krishna Tower, Opposite Curewell Hospital, Janjeerwala Chouraha, New Palasia, Indore M.P.

सुपर स्पेशलिटी मॉडर्न होम्योपैथी के अविष्कार से लोगों को नया जीवन दे रहे हैं कर्मवीर डॉ अर्पित चौपड़ा जैन

- डॉ अर्पित चौपड़ा जैन, मॉडर्न होम्योपैथी

मरीजों की उम्मीद लौटाना जरूरी

लोगों के लिए चारदात राखित हो रवि मॉडर्न वैधेयी

विदेशों से भी आते हैं मरीज

TEST	RESULT	REFERENCE RANGE
URIC ACID	3.2	2.4 - 6.8
ALBUMIN	3.8	3.5 - 5.5
BUN	18	7 - 20
CREATININE	7.2	0.7 - 1.3
GLUCOSE	92	70 - 100
HEMOGLOBIN	14	12 - 16
HEMATOCRIT	41	37 - 47
PLATELET	1,20,000	1,50,000 - 4,50,000
WBC	11,000	4,000 - 12,000
DIFFERENTIAL WBC		
NEUTROPHILS	78	57 - 76
LYMPHOCYTES	18	20 - 40
MONOCYTES	4	2 - 8
EOSINOPHILS	0	1 - 5
PLASMA CELLS	0	0 - 2

TEST	RESULT	REFERENCE RANGE
URIC ACID	3.2	2.4 - 6.8
ALBUMIN	3.8	3.5 - 5.5
BUN	18	7 - 20
CREATININE	7.2	0.7 - 1.3
GLUCOSE	92	70 - 100
HEMOGLOBIN	14	12 - 16
HEMATOCRIT	41	37 - 47
PLATELET	1,20,000	1,50,000 - 4,50,000
WBC	11,000	4,000 - 12,000
DIFFERENTIAL WBC		
NEUTROPHILS	78	57 - 76
LYMPHOCYTES	18	20 - 40
MONOCYTES	4	2 - 8
EOSINOPHILS	0	1 - 5
PLASMA CELLS	0	0 - 2

Chronic Kidney Disease (CKD) with B/L Renal calculi (since 1 month)

Serum creatinine - 7.2 mg/dl (13/04/23)

6 months

Reg. No. : 04/2020-21
NEHA DIAGNOSTIC CENTRE
 Suryanvashi Radhika Complex
 Near Durga Mandir, Fatehpur, Siwan

Cont. No. : 7091642175
नेहा डायग्नोस्टिक सेन्टर
 सूर्यवंशी राधिका कॉम्प्लेक्स
 दुर्गा मंदिर, फतेहपुर, सिवान

Srl no.02
 Patient's Name:-Mr Pratima Devi
 Refd by Dr.-Self
 Date 04-06-2023
 Age/Sex 55yrs/F

TEST	HAEMATOLOGY REPORT RESULT	NORMAL VALUE
Haemoglobin(Cyanmethemoglobin)	3.0	(Female -11.5-16.5, gm%)

TEST	BIOCHEMISTRY REPORT RESULT	NORMAL VALUE
B.Urea Method:- Berthelot	346.91	10-40 mg/dl
S.Creatinine Method:- Alkaline Picrate	11.54	0.50-1.40mg/dl

URINE EXAMINATION REPORT

PHYSICAL EXAMINATION

Volume	20ml
Color	yellow
Consistency	S.Turbid
Sediment	NIL
Specific Gravity	Q.N.S.

CHEMICAL EXAMINATION

Reaction	Acidic
Albumin	(+++)
Sugar	Nil
Occult Blood	Not-Asked
Bile salt	Not-Asked
Bile Pigment	Not-Asked
Urobilinogen	Not-Asked

MICROSCOPIC EXAMINATION

Pus cells	2-3 /hpf
RBCs	Nil /hpf
Epithelial cells	4-6/hpf
Cast	Nil
Crystal	Nil
Other	Nil

Before Treatment

Signature
04-06-2023

NEHA DIAGNOSTIC CENTRE
 Suryanvashi Radhika Complex
 Near Durga Mandir, Fatehpur, Siwan

Date 04-06-2023
 Age/Sex 55yrs/F

HAEMATOLOGY REPORT

TEST	RESULT	NORMAL RANGE
Hb	3.0	11.5-16.5 gm%
Hct	11.5	37-47 %
Hct Cr	3.0	0.5-1.4 mg/dl
WBC	11.5	4.8-10.8 /mm ³
RBC	11.5	4.0-12.0 /mm ³
Platelet	11.5	1.5-4.0 lakh /mm ³
ESR	11.5	0-20 mm/hr

After Dr Arpit Chopra Jain Modern Homeopathy

Signature
04-06-2023

NEHA DIAGNOSTIC CENTRE
 Suryanvashi Radhika Complex
 Near Durga Mandir, Fatehpur, Siwan

Date 04-07-2023
 Age/Sex 55yrs/F

URINE EXAMINATION REPORT

PHYSICAL EXAMINATION

Volume	20ml
Color	yellow
Consistency	S.Turbid
Sediment	NIL
Specific Gravity	Q.N.S.

CHEMICAL EXAMINATION

Reaction	Acidic
Albumin	(+++)
Sugar	Nil
Occult Blood	Not-Asked
Bile salt	Not-Asked
Bile Pigment	Not-Asked
Urobilinogen	Not-Asked

MICROSCOPIC EXAMINATION

Pus cells	2-3 /hpf
RBCs	Nil /hpf
Epithelial cells	4-6/hpf
Cast	Nil
Crystal	Nil
Other	Nil

After Dr Arpit Chopra Jain Modern Homeopathy

Signature
04-07-2023

DR. ARPIT CHOPRA JAIN
 M.D. (HOMEO) (INDIA)
 M.D. (HOMEO) (USA)

- NO SURGERY
- COST EFFECTIVE
- NO SIDE EFFECT
- FAST TREATMENT
- PERMANENT CURE
- AGGRESSIVE THERAPY

ALL TYPES OF KIDNEY DISEASES CURED BY DR ARPIT CHOPRA JAIN'S MODERN HOMEOPATHY

KIDNEY RELATED किडनी संबंधित PROBLEMS CKD, KIDNEY FAILURE, ...

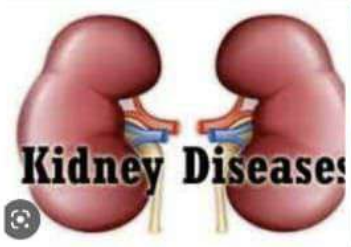

कैंसर, किडनी फेलियर, अस्पताल में गंभीर रूप से भर्ती मरिजों का उपचार, कोया, शल्य चिकित्सा योग्य रोग, ऑटो इम्यून रोग, जीवनभर दवाई लेने वाले रोगों की रोकथाम एवं 300 प्रकार के असाध्य जटिल रोगों की चिकित्सा।

आरोग्य सुपर स्पेशलिटी मॉडर्न होमियोपैथी
 कम्पलिट, परमानेन्ट, ईजी, सेफ, फास्ट एण्ड कॉस्ट इफेक्टिव

102, प्रथम मंजिल, कृष्णा टॉवर, बयोचोल हॉस्पिटल के सामने, जंजीरवाला चौक, न्यू पलासिया, इन्दौर म.प्र.
 99075 27914 संपर्क : 0731-4977076, 79999 78994
 www.homeopathicure.in, www.aarogyaahomeopathyindore.com Email : arpitchohra23@gmail.com

S. Creatinine - 11.54 mg/dl (4/6/23)
 (Highest 11.54)

Urea - 346.91 mg/dl (4/6/23)

Hb - 3.0 gm% (4/6/23)

Albumin - 4+ (4/6/23) * Dialysis done once

Urine output - ↓↓

- Burning micturition
- Vomiting
- Constipation ⊕⊕
- Ghabsabat
- Disturbed Sleep
- Weakness ⊕⊕

Handwritten notes: "Status/Condition/Prognosis Explained", "खाली दवाई की सीटिकाएँ न पचाई साथ साथ", "आरोग्य सुपर स्पेशलिटी मॉडर्न होमियोपैथी", "No Return No Refund", "0731-4977076", "Signature Arpit Chopra", "D.M.T. 1000"

कैंसर, किडनी फेलियर, अस्पताल में गंभीर रूप से
 भर्ती मरिजों का उपचार, कोमा, शल्य चिकित्सा योग्य रोग,
 ऑटो इम्यून रोग, जीवनभर दवाई लेने वाले रोगो की रोकथाम एवं
 300 प्रकार के असाध्य जटिल रोगों की चिकित्सा।



डॉ. अर्पित चौपडा (जैन)
 एम. डी. होम्योपैथी
 जटिल, असाध्य एवं
 शल्य रोग विशेषज्ञ

आरोग्य सुपर स्पेशलिटी मॉडर्न होमियोपैथी

कम्पलिट, परमानेन्ट, ईजी, सेफ, फास्ट एण्ड कॉस्ट इफैक्टिव

102, प्रथम मंजिल, कृष्णा टॉवर, क्योरवेल हॉस्पिटल के सामने, जंजीरवाला चौराहा, न्यू पलासिया, इन्दौर म.प्र.

📞 99075 27914 संपर्क : 0731-4977076, 79999 78894

www.homoeopathycure.in. www.aarogyahomoeopathyindore.com Email : arpitchopra23@gmail.com

Handwritten medical notes:

Kidney Disease: Lydia
 Creatinine: 8.13 (18/4/23)
 Maximum: 8.13
 Urine output Good
 Proteinuria: 3+ (11/4/23)
 Mild Swelling
 H/O - HTN / DM Type II (on Rx)
 Cholelithiasis (Multiple)
 Measles Jaeght 8mm (18/4/23)
 KFT
 Urine

Before Treatment



MR. SUNIL SANGAR 64 Years M	SAMPLE ID: 91009-013 CONSULTANT DR. DR. RAHUL SHARMA COLLECTED AT:	RECEIVED: 19/Aug/2023 09:54 AM REPORTED: 19/Aug/2023 07:29 AM
CREATININE WITH EGFR		
INVESTIGATION	RESULT	REFERENCE INTERVAL
Creatinine	8.43	0.5 - 1.5 mg/dL
Calculated eGFR (CKD-EPI)	12.21	<60 ml/min/1.73m2

Small text regarding laboratory procedures and accreditation.

After Dr Arpit Chopra
 Jain Modern
 Homoeopathy
 DR. RITUJA PRAKASH MD (MICROBIOLOGIST)

EC-12, Old CB Scheme No. 94, Opp. Bombay Hospital, Nr. Murlivala Restaurant, Indore (MP) 452010
 Ph.: 0731-4024688 Mob.: 99933 00366, 93010 78970 E-mail: primeorgan@gmail.com

ALL TYPES OF KIDNEY DISEASES CURED BY DR. ARPIT CHOPRA JAIN'S MODERN HOMOEOPATHY

NO SURGERY
 COST EFFECTIVE
 NO SIDE EFFECT
 FAST TREATMENT
 PERMANENT CURE
 AGGRESSIVE THERAPY

KIDNEY RELATED किडनी संबंधित PROBLEMS CKD, KIDNEY FAILURE,...

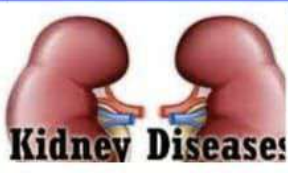

कैंसर, किडनी फेलियर, अस्पताल में गंभीर रूप से भर्ती मरिजों का उपचार, कोमा, शल्य चिकित्सा योग्य रोग, ऑटो इम्यून रोग, जीवनभर दवाई लेने वाले रोगो की रोकथाम एवं 300 प्रकार के असाध्य जटिल रोगों की चिकित्सा।

आरोग्य सुपर स्पेशलिटी मॉडर्न होमियोपैथी

Patient Name: Sunil Kumar Sangar 873195641	Barcode: H9435063
Age/Gender: 64Y DM OD /Male	Sample Collected On: 18/Aug/2023 09:31 AM
Order Id: 873195641	Sample Received On: 19/Aug/2023 09:49 AM
Referral By: Self	Report Generated On: 19/Aug/2023 01:44 PM
Customer Since: 19/Aug/2023	Sample Temperature: Map: 23.1 /
Sample Type: URINE	Report Status: Final Report

Test Name	Value	Unit	Bio. Ref Interval
DEPARTMENT OF CLINICAL PATHOLOGY			
Urine Routine & Microscopy Extended			
PHYSICAL EXAMINATION			
Colour	Pale Yellow		Pale Yellow
Method: Visual			
Volume	25.00	nL	
Method: Visual			
Appearance	Clear		Clear
Method: Visual			
CHEMICAL EXAMINATION			
Specific Gravity	1.020		1.001 - 1.035
Method: Dipstick-Ion exchange			
pH	5.0		4.5 - 7.5
Method: Dipstick-Double indicator			
Glucose	Negative		Negative
Method: Dipstick-oxidase peroxidase			
Urine Protein	Present (+)		Negative
Method: Dipstick-Benzophenol blue			
HEMATOLOGY WITH URINE SEDIMENTAL			
Ketones	Negative		Negative
Method: Sulfenol nitroprusside			
Urobilinogen	Normal		Normal
Method: Dipstick-Elthio Test			
Bilirubin	Negative		Negative
Method: Dipstick-Elthio Test			
Nitrite	Negative		Negative
Method: Dipstick-Griess test			
Blood	Trace		Nil
Method: Dipstick-Peroxidase			
Leucocyte Esterase	Negative		Nil
Method: Dipstick-Enzyme			
MICROSCOPIC EXAMINATION			
Pus Cells	2-3	HPF	0 - 5
Method: Microscopic Examination			
Epithelial cells	3-4	HPF	0 - 5
Method: Microscopic Examination			

After Dr Arpit
 Chopra Jain Modern
 DR. SHASHIKANT D. M.B.B.S.M.D. PATHOLOGY

IgA Nephropathy

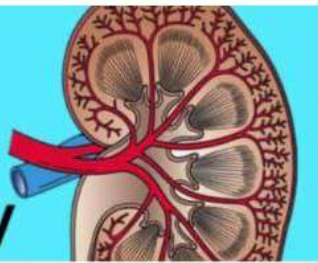

TATA 1mg Labs
TATA IMG Technologies Pvt. Ltd
 LABORATORY: CP-26, Vinj Khand,
 Gomti Nagar, Lucknow,
 Uttar Pradesh, 226009
 www.1mg.com/labs
 core@1mg.com
 CIN : U74640DL2019PTC279829

REGISTERED OFFICE:
 LEVEL 2, Vasant Square Mall,
 Pocket 8, Sector 8,
 Vasant Kunj New Delhi - 110070

MC - 5

PO No : PO167965935-863

Name	Mr. PK TRIPATHI	Client Name	TATA IMG LUCKNOW
Age/Gender	: 37/Male DOB:	Registration Date	: 24-Apr-23 10:56 AM
Patient ID	: LUC43005	Collection Date	: 24-Apr-2023 06:02AM
Barcode ID/Order ID	: D2723582 / 7071912	Sample Receive Date	: 24-Apr-2023 11:49AM
Referred By	: Dr.	Report Status	: Final Report
Sample Type	: Serum	Report Date	: 24-Apr-2023 03:39PM

BIOCHEMISTRY
GOOD HEALTH GOLD PACKAGE

Test Name	Result	Unit	Bio. Ref. Interval	Method
Kidney Function Test.				
Blood Urea Nitrogen	52	mg/dL	9.0-23	Urease with GLDH
Urea	111.28	mg/dL	19.26-49.22	Calculated
Creatinine	12.78	mg/dL	0.7-1.3	Alkaline picrate-kinetic
Uric Acid	11.2	mg/dL	3.7-9.2	Uricase/Peroxidase
Sodium	138	mEq/L	136-145	Indirect ISE
Potassium	5.44	mEq/L	3.5-5.1	Indirect ISE
Chloride	106.0	mEq/L	98-107	Indirect ISE
BUN/Creatinine Ratio	4.1	Ratio	12.1 - 20.1	Calculated

Result Rechecked and Kindly Correlate Clinically.

Before Treatment

Comment:
 BUN is directly related to protein intake and nitrogen metabolism and inversely related to the rate of excretion of urea. Blood urea nitrogen (BUN) levels reflect the balance between the production and excretion of urea. Increased levels are seen in renal failure (acute or chronic), urinary tract obstruction, dehydration, shock, burns, CHF, GI bleeding, nephrotoxic drugs. Decreased levels are seen in hepatic failure, nephrotic syndrome, cachexia (low-protein and high-carbohydrate diets). Urea is a non-proteinous nitrogen compound formed in the liver from ammonia as an end product of protein metabolism. Urea diffuses freely into extracellular and intracellular fluid and is ultimately excreted by the kidneys. Increased levels are found in acute renal failure, chronic glomerulonephritis, congestive heart failure, decreased renal perfusion, diabetes, excessive protein ingestion, gastrointestinal (GI) bleeding, hyperalbuminemia, hypovolemia, ketoacidosis, muscle wasting from starvation, neoplasms, pyelonephritis, shock, urinary tract obstruction, nephrotoxic drugs. Decreased levels are seen in inadequate diet protein, low-protein/high-carbohydrate diet, malabsorption syndromes, pregnancy, severe liver disease, certain drugs. Creatinine is catabolic product of creatinine phosphate, which is excreted by filtration through the glomerulus and by tubular secretion. Creatinine clearance is an acceptable clinical measure of glomerular filtration rate (GFR). Increased levels are seen in acute/chronic renal failure, urinary tract obstruction, hypothyroidism, nephrotoxic drugs, shock, dehydration, congestive heart failure, diabetes. Decreased levels are found in muscular dystrophy. BUN/Creatinine ratio (normally 12:1-20:1) is decreased in acute tubular necrosis, advanced liver disease, low protein intake and following hemodialysis. BUN/Creatinine ratio is increased in dehydration, GI bleeding, and increased catabolism. Uric acid levels show diurnal variation. The level is usually higher in the morning and lower in the evening. Increased levels are seen in starvation, strenuous exercise, malnutrition, or lead poisoning, gout, renal disorders, increased breakdown of body cell in some cancers (including leukemia, lymphoma, and multiple myeloma) or cancer treatments, hemolytic anemia, sickle cell anemia, or heart failure, pre-eclampsia, liver disease (cirrhosis), obesity, paroxysm, hypothyroidism, low blood levels of parathyroid hormone (PTH), certain drugs, foods that are very high in purines - such as organ meats, red meats, some seafood and beer. Decreased levels are seen in liver disease, Wilson's disease, Syndrome of inappropriate antidiuretic hormone (SIADH) certain drugs.

Symptoms Of IgA Nephropathy

Dr Lal PathLabs

Regd. Office: Dr Lal PathLabs Ltd, Room 8, Sector 18, Gurgaon, Haryana - 122009
 Web: www.lalpathlabs.com, CIN: U74640DL2019PTC279829

Name : Mr. Puneet Tripathi
 Lab No. : 434281949
 Ref By : SELF
 Collected : 20/05/2023 4:03:00PM
 Age : 38 Years
 Gender : Male
 Reported : 21/05/2023 5:33:26PM
 A/c Status : P
 Report Status : Final
 Collected at : KOLHUR BAZAR, CC
 MAHAJAI-PARSONA LEHRA, KOLHUR BAZAR,
 NAUTANAWA,
 MAHARAJGANJ, J72162
 UTP, IND
 Processed at : LPL NATIONAL REFERENCE LAB
 National Reference Laboratory, Block E,
 Sector 18, Rohini, New Delhi - 110085

Test Report

Test Name	Results	Units	Bio. Ref. Interval
KIDNEY PANEL: KFT,SERUM			
Creatinine (Modified Jaffe-Kinetic)	16.78	mg/dL	0.70 - 1.30
GFR Estimated (CKD EPI Equation 2021)	6	mL/min/1.73m ²	>59
GFR Category (KDIGO Guideline 2012)	G5		
Urea	101.20	mg/dL	13.00 - 43.00
Urea Nitrogen: Blood (Calculated)	47.26	mg/dL	6.00 - 20.00
BUN/Creatinine Ratio (Calculated)	4		
Uric Acid (Uricase)	6.20	mg/dL	3.50 - 7.20
Total Protein (Buret)	6.40	g/dL	5.70 - 8.20
Albumin (BCG)	3.89	g/dL	3.20 - 4.80
A : G Ratio (Calculated)	1.56		0.90 - 2.00
Globulin (Calculated)	2.51	g/dL	2.0 - 3.5
Calcium, Total (Arsenazo III)	>15.00	mg/dL	8.70 - 10.40
Phosphorus (Molybdate UV)	4.85	mg/dL	2.40 - 5.10
Sodium (Indirect ISE)	140.00	mEq/L	136.00 - 145.00
Potassium (Indirect ISE)	5.98	mEq/L	3.50 - 5.10
Chloride (Indirect ISE)	112.00	mEq/L	98.00 - 107.00

After Dr Arpit Chopra Jain Modern Homoeopathy

Advice
 1. CKD Risk Map (2014)
 2. Cystatin C, serum (SI U)

Note
 1. Estimated GFR (eGFR) is calculated using the Cockcroft-Gault equation and GFR Category

Page 1 of 5

If Test results are alarming or unexpected, client is advised to contact the Customer Care immediately for possible remedial action.
 Tel: 011-4988-5050, Fax: 491-11-7788-7154, Email: customer.care@lalpathlabs.com

Handwritten medical notes on a grid background:

CREATININE: 12.78
 UREA: 111
 PROTEINURIA: ++
 URINE OUTPUT: NORMAL
 CYALYSIS: NOT YET
 M/O - HTN (on Rx)
 Rx 1) 180X4 DROP (A1200 AREA 507)
 2) 15X4 DROP 7 DAYS (Lycopodium)

कैंसर, किडनी फेलियर, अस्पताल में गंभीर रूप से भर्ती मरिजों का उपचार, कोमा, शल्य चिकित्सा योग्य रोग, ऑटो इम्यून रोग, जीवनभर दवाई लेने वाले रोगों की रोकथाम एवं 300 प्रकार के असाध्य जटिल रोगों की चिकित्सा।

COMPLETE CURE, EASY, SAFE, FAST & COST-EFFECTIVE
आरोग्य
 MODERN HOMOEOPATHY

डॉ. अर्पित चौपड़ा (जैन)
 एम. डी. होम्योपैथी
 जटिल, असाध्य एवं शल्य रोग विशेषज्ञ

आरोग्य सुपर स्पेशलिटी माईन होमियोपैथी
 कम्पलिट, परमानेंट, ईजी, सेफ, फास्ट एण्ड कॉस्ट इफैक्टिव

102, प्रथम मंजिल, कृष्णा टॉवर, क्योरवेल हॉस्पिटल के सामने, जंजीखवाला चौराहा, न्यू पलासिया, इन्दौर म.प्र.
 99075 27914 संपर्क : 0731-4977076, 79999 78894

STAGES OF CHRONIC KIDNEY DISEASE

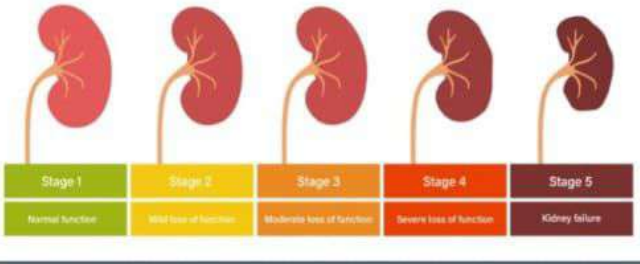

Chronic Kidney Disease And Its Stages

मॉडर्न होम्योपैथी से किडनी की गंभीर समस्याओं का समाधान संभव - डॉ. अर्पित चौधरी

किडनी हमारे शरीर का अत्यंत महत्वपूर्ण अंग है, जो हमारे शरीर के पूरे अंगुण को सफाई करके उन्हें फिल्टर करने की शक्त प्रदान करता है। अगर किडनी में खराब काम चलाने की शक्ति कम हो जाती है, तो किडनी का काम ठीक-ठाक नहीं चल पाता। इसके कारण किडनी में खराब काम चलाने की शक्ति कम हो जाती है। इसके कारण किडनी में खराब काम चलाने की शक्ति कम हो जाती है।

डॉ. अर्पित चौधरी के द्वारा किडनी संबंधित और संबंधित करने की सफाई कर दी जाती है। यह किडनी में खराब काम चलाने की शक्ति कम हो जाती है। इसके कारण किडनी में खराब काम चलाने की शक्ति कम हो जाती है।

डॉ. अर्पित चौधरी के द्वारा किडनी संबंधित और संबंधित करने की सफाई कर दी जाती है। यह किडनी में खराब काम चलाने की शक्ति कम हो जाती है। इसके कारण किडनी में खराब काम चलाने की शक्ति कम हो जाती है।

Many Types of Kidney Disease Cured by Dr. Arpit Chopra's Modern Homeopathy

डॉ. अर्पित चौधरी (मैन) एम.डी. होम्योपैथी अर्पित, असाध्य एवं संचय रोग विशेषज्ञ

- किडनी फेलियर
- असफल में किडनी रूप से चर्मी मरिजों का उपचार
- कोमा
- शल्य चिकित्सा रोग रोग
- अतिरक्त रोग
- जीवन भर दवाई लेने वाले रोगों की सफलता एवं 300 प्रकार के असाध्य जटिल रोगों की चिकित्सा

KIDNEY RELATED किडनी संबंधित PROBLEMS CKD, KIDNEY FAILURE, ...

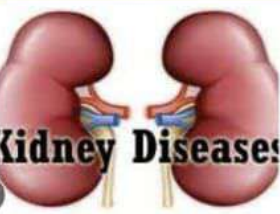

कैंसर, किडनी फेलियर, अस्पताल में गंभीर मर्ती मरिजों का उपचार, कोमा, शल्य चिकित्सा आदि इम्यून रोग, जीवनभर दवाई लेने वाले रोगों की 300 प्रकार के असाध्य जटिल रोगों की चिकित्सा

आरोग्य सुपर स्पेशलिटी मॉडर्न होम्योपैथिक क्लीनिक

कम्प्यूटर, परमाणु, ईजी, सेफ, फास्ट एण्ड कॉस्ट

102, प्रथम मंजिल, कृष्णा टॉवर, कयोवेल हॉस्पिटल के सामने, नंदीरवाला पौरा

90075 27914 संपर्क : 0731-4277078, 79969 7899

www.homeopathycure.in, www.aarogyaahomeopathyindore.com Email

मॉडर्न होम्योपैथी के अतिथर के लिए डॉ. अर्पित चौधरी (मैन) को कई राष्ट्रीय व अंतर्राष्ट्रीय पुरस्कारों से भी सम्मानित किया जा चुका है।

आरोग्य सुपर स्पेशलिटी मॉडर्न होम्योपैथिक क्लीनिक

102, 104, प्रथम मंजिल, कृष्णा टॉवर, कयोवेल हॉस्पिटल के सामने, नंदीरवाला पौरा, न्यू पल्डिया, इंदौर • संपर्क : 9907527914, 7996978994, 0731-4977078 (रिजिटर - 12 से 6)

W: www.homeopathycure.in, www.aarogyaahomeopathyindore.com
E: arpit.chopra23@gmail.com

Visit at youtube channel: Dr. Arpit Chopra's Super Youtube specially Modern Homeopathy

3 हजार से ज्यादा सफलित मरिजों की रिपोर्ट यूट्यूब एवं वेबसाइट पर उपलब्ध।

TEST REPORT

Date: 09/05/2023 Patient ID: 6823973 Refd by Lab: JAIPUR HOUSE Mob: 9927464191
Name: Mrs. BHARTI DEVI Age: 65 Yrs Gender: Female
Rtd by SELF Slide No:

PL E-mail ID:

Test	Value	Biological Ref Interval	Unit
BIOCHEMISTRY - TEST REPORT			
GLUCOSE PP	130.0	110.0 - 140.0	mg/dl
Technology: Digital Dry Chemistry (DTRCS) MicroSlide, MicroCulometer & MicroBlock Technology			
Analyzer: Fully Automated Integrated Biochemistry & Immunology Analyzer: VITROS-5170			
Remark	Result in mg/dl		
Normal	110.0 - 130.0		
Impaired Glucose	140.0 - 199.9		
Diabetes Mellitus	>= 200.0		
Target for known Diabetic as per ADA Guidelines			
PP Glucose	120.0 - 180.0		
S.CREATININE	10.20 H	0.50 - 0.90	mg/dl
Technology: Digital Dry Chemistry (DTRCS) MicroSlide, MicroCulometer & MicroBlock Technology			
Analyzer: Fully Automated Integrated Biochemistry & Immunology Analyzer: VITROS-5170			
Age	Normal Range		
Adult (Male)	0.70 - 1.20		
Adult (Female)	0.60 - 0.90		
Neonates (Premature)	0.20 - 1.04		
Neonates (Full Term)	0.24 - 0.85		

Before Treatment

TEST REPORT

Date: 04/08/2023 Patient ID: 68233026 Refd by Lab: JAIPUR HOUSE Mob: 9927464191
Name: Mrs. BHARTI Age: 64 Yrs Gender: Female
Rtd by: DR. APOORVA JAIN, M.D., D.M. (Sr. Consultant Nephrologist)
PL E-mail ID:

Test	Value	Biological Ref Interval	Unit
S.CREATININE	7.60 H	0.50 - 0.90	mg/dl
Technology: Digital Dry Chemistry (DTRCS) MicroSlide, MicroCulometer & MicroBlock Technology			
Analyzer: Fully Automated Integrated Biochemistry & Immunology Analyzer: VITROS-5170			
Remark	Result in mg/dl		
Normal	110.0 - 130.0		
Impaired Glucose	140.0 - 199.9		
Diabetes Mellitus	>= 200.0		
Target for known Diabetic as per ADA Guidelines			
PP Glucose	120.0 - 180.0		
S.SODIUM	146.0	136.0 - 150.0	mg/dl
Technology: Digital Dry Chemistry (DTRCS) MicroSlide, MicroCulometer & MicroBlock Technology			
Analyzer: Fully Automated Integrated Biochemistry & Immunology Analyzer: VITROS-5170			
Age	Normal Range		
Adult (Male)	0.70 - 1.20		
Adult (Female)	0.50 - 0.90		
Neonates (Premature)	0.20 - 1.04		
Neonates (Full Term)	0.24 - 0.85		

Test Result have been Checked Twice. Please Correlate Clinically.

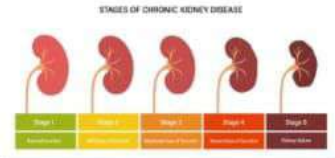

Chronic Kidney Disease And Its Stages



KIDNEY RELATED कडनी संबंधित PROBLEMS CKD, KIDNEY FAILURE, ...



सर्वप्रकार की कडनी की बीमारी का सबसे प्रभावी और सुरक्षित उपचार - डॉ. अरुण चोपड़ा

कडनी की बीमारी को अक्सर 'सन्तान की बीमारी' के रूप में जाना जाता है। यह बीमारी को अक्सर 'सन्तान की बीमारी' के रूप में जाना जाता है। यह बीमारी को अक्सर 'सन्तान की बीमारी' के रूप में जाना जाता है।

Many Types of Kidney Disease Cured by Dr Arpit Chopra's Modern Homeopathy

आरोग्य सुपर स्पेशलिटी मॉडर्न होम्योपैथिक क्लिनिक

102, 103, 104, 105, 106, 107, 108, 109, 110, 111, 112, 113, 114, 115, 116, 117, 118, 119, 120, 121, 122, 123, 124, 125, 126, 127, 128, 129, 130, 131, 132, 133, 134, 135, 136, 137, 138, 139, 140, 141, 142, 143, 144, 145, 146, 147, 148, 149, 150, 151, 152, 153, 154, 155, 156, 157, 158, 159, 160, 161, 162, 163, 164, 165, 166, 167, 168, 169, 170, 171, 172, 173, 174, 175, 176, 177, 178, 179, 180, 181, 182, 183, 184, 185, 186, 187, 188, 189, 190, 191, 192, 193, 194, 195, 196, 197, 198, 199, 200, 201, 202, 203, 204, 205, 206, 207, 208, 209, 210, 211, 212, 213, 214, 215, 216, 217, 218, 219, 220, 221, 222, 223, 224, 225, 226, 227, 228, 229, 230, 231, 232, 233, 234, 235, 236, 237, 238, 239, 240, 241, 242, 243, 244, 245, 246, 247, 248, 249, 250, 251, 252, 253, 254, 255, 256, 257, 258, 259, 260, 261, 262, 263, 264, 265, 266, 267, 268, 269, 270, 271, 272, 273, 274, 275, 276, 277, 278, 279, 280, 281, 282, 283, 284, 285, 286, 287, 288, 289, 290, 291, 292, 293, 294, 295, 296, 297, 298, 299, 300, 301, 302, 303, 304, 305, 306, 307, 308, 309, 310, 311, 312, 313, 314, 315, 316, 317, 318, 319, 320, 321, 322, 323, 324, 325, 326, 327, 328, 329, 330, 331, 332, 333, 334, 335, 336, 337, 338, 339, 340, 341, 342, 343, 344, 345, 346, 347, 348, 349, 350, 351, 352, 353, 354, 355, 356, 357, 358, 359, 360, 361, 362, 363, 364, 365, 366, 367, 368, 369, 370, 371, 372, 373, 374, 375, 376, 377, 378, 379, 380, 381, 382, 383, 384, 385, 386, 387, 388, 389, 390, 391, 392, 393, 394, 395, 396, 397, 398, 399, 400, 401, 402, 403, 404, 405, 406, 407, 408, 409, 410, 411, 412, 413, 414, 415, 416, 417, 418, 419, 420, 421, 422, 423, 424, 425, 426, 427, 428, 429, 430, 431, 432, 433, 434, 435, 436, 437, 438, 439, 440, 441, 442, 443, 444, 445, 446, 447, 448, 449, 450, 451, 452, 453, 454, 455, 456, 457, 458, 459, 460, 461, 462, 463, 464, 465, 466, 467, 468, 469, 470, 471, 472, 473, 474, 475, 476, 477, 478, 479, 480, 481, 482, 483, 484, 485, 486, 487, 488, 489, 490, 491, 492, 493, 494, 495, 496, 497, 498, 499, 500, 501, 502, 503, 504, 505, 506, 507, 508, 509, 510, 511, 512, 513, 514, 515, 516, 517, 518, 519, 520, 521, 522, 523, 524, 525, 526, 527, 528, 529, 530, 531, 532, 533, 534, 535, 536, 537, 538, 539, 540, 541, 542, 543, 544, 545, 546, 547, 548, 549, 550, 551, 552, 553, 554, 555, 556, 557, 558, 559, 560, 561, 562, 563, 564, 565, 566, 567, 568, 569, 570, 571, 572, 573, 574, 575, 576, 577, 578, 579, 580, 581, 582, 583, 584, 585, 586, 587, 588, 589, 590, 591, 592, 593, 594, 595, 596, 597, 598, 599, 600, 601, 602, 603, 604, 605, 606, 607, 608, 609, 610, 611, 612, 613, 614, 615, 616, 617, 618, 619, 620, 621, 622, 623, 624, 625, 626, 627, 628, 629, 630, 631, 632, 633, 634, 635, 636, 637, 638, 639, 640, 641, 642, 643, 644, 645, 646, 647, 648, 649, 650, 651, 652, 653, 654, 655, 656, 657, 658, 659, 660, 661, 662, 663, 664, 665, 666, 667, 668, 669, 670, 671, 672, 673, 674, 675, 676, 677, 678, 679, 680, 681, 682, 683, 684, 685, 686, 687, 688, 689, 690, 691, 692, 693, 694, 695, 696, 697, 698, 699, 700, 701, 702, 703, 704, 705, 706, 707, 708, 709, 710, 711, 712, 713, 714, 715, 716, 717, 718, 719, 720, 721, 722, 723, 724, 725, 726, 727, 728, 729, 730, 731, 732, 733, 734, 735, 736, 737, 738, 739, 740, 741, 742, 743, 744, 745, 746, 747, 748, 749, 750, 751, 752, 753, 754, 755, 756, 757, 758, 759, 760, 761, 762, 763, 764, 765, 766, 767, 768, 769, 770, 771, 772, 773, 774, 775, 776, 777, 778, 779, 780, 781, 782, 783, 784, 785, 786, 787, 788, 789, 790, 791, 792, 793, 794, 795, 796, 797, 798, 799, 800, 801, 802, 803, 804, 805, 806, 807, 808, 809, 810, 811, 812, 813, 814, 815, 816, 817, 818, 819, 820, 821, 822, 823, 824, 825, 826, 827, 828, 829, 830, 831, 832, 833, 834, 835, 836, 837, 838, 839, 840, 841, 842, 843, 844, 845, 846, 847, 848, 849, 850, 851, 852, 853, 854, 855, 856, 857, 858, 859, 860, 861, 862, 863, 864, 865, 866, 867, 868, 869, 870, 871, 872, 873, 874, 875, 876, 877, 878, 879, 880, 881, 882, 883, 884, 885, 886, 887, 888, 889, 890, 891, 892, 893, 894, 895, 896, 897, 898, 899, 900, 901, 902, 903, 904, 905, 906, 907, 908, 909, 910, 911, 912, 913, 914, 915, 916, 917, 918, 919, 920, 921, 922, 923, 924, 925, 926, 927, 928, 929, 930, 931, 932, 933, 934, 935, 936, 937, 938, 939, 940, 941, 942, 943, 944, 945, 946, 947, 948, 949, 950, 951, 952, 953, 954, 955, 956, 957, 958, 959, 960, 961, 962, 963, 964, 965, 966, 967, 968, 969, 970, 971, 972, 973, 974, 975, 976, 977, 978, 979, 980, 981, 982, 983, 984, 985, 986, 987, 988, 989, 990, 991, 992, 993, 994, 995, 996, 997, 998, 999, 1000.

c/o Acute on Chronic
Kidney Disease
 - S. Creatinine : 12.39 (21/7)
 - Maximum : 12.39
 - Urea : 169.L
 - Albumin : +++
 - Urine output Normal.
 - No Swelling
 - Mild.
 - Not on dialysis at present.
 - MTW
 - 25/8/2023

Before Treatment

After Dr Arpit Chopra Jain Modern Homeopathy

Dr. Agnihotri's Path Lab & Diagnostic Center
 (A unit of Virom Healthcare Pvt. Ltd.)

Patient ID : 020823143
 Patient Name : **MR. MOHD. KHALID**
 Age / Gender : 45 YEARS / MALE
 Ref. By : DR. SHADAB KHAN
 Center Name : DR. AGNIHOTRI'S PATH LAB & DIAGNOSTIC CENTER

Sample Collected on : 02-Aug-2023 4:07 PM
 Sample Received on : 02-Aug-2023 4:07 PM
 Report Released on : 02-Aug-2023 6:57 PM

Investigation	Result	Unit	Bio. Ref. Range
Sr. Urea	193	mg/dL	17-43
CREATININE	12.30	mg/dL	0.8-2.4
URIC ACID	8.95	mg/dL	2.5-8
CALCIUM - TOTAL	7.7	mg/dL	8.5-11
SUGAR RANDOM, PLASMA	145.00	mg/dL	Upto 140 mg/dL

Before Treatment

Office : UG-4,5,6, The Magnet Tower, 6/1, Race Course Road, Square, New Palasia, INDORE (M.P.)

LIFE CARE DIAGNOSTIC
 2-A, Mohammadi Market, Near Haji Hotel, Khajrana, Indore.
 2-ए, मोहम्मदी मार्केट, हाजी होटल के पास, खजरना, इन्दौर
 Mob: 99260 85685, 94797 19051

TEST REPORTS

Patient Name : **MR. MOHAMMAD KHALID**
 Cons. Dr. : DR. GULNAZ ALI BUMS
 Reg. No. : LB-110823-005

Age/Sex : 47 Years/M
 Collected on : 11.08.2023
 Reported On : 11.08.2023

NAME OF TEST	RESULT VALUE	REFERENCE RANGE
CREATININE (Two point kinetic Method)	9.42 mg/dl	0.70 - 1.40 mg/dl
BLOOD UREA NITROGEN	98.3 mg/dl	4 - 40 mg/dl
SERUM URIC ACID (URICASE-POD)	10.8 mg/dl	2.7 - 7.0 mg/dl

After 15 Days of Dr Arpit Chopra Jain Modern Homeo

DR. CHARU SMITA TIWARI
 MBBS, DCP(Pathologist)

AAROGYA SUPERSPECIALITY MODERN HOMEOPATHY CLINIC

COMPLETE, PERMANENT, EASY, SAFE, FAST & COST EFFECTIVE CURE



DR. ARPIT CHOPRA JAIN
M.D. HOMEOPATHY
Critical and surgical disease specialist



9907527914, 7999978894



@0731-4977076



www.homeopathycure.in

www.aarogyahomeopathyindore.com

SHREYASH DIAGNOSTIC CENTRE

LABORATORY ADDRESS: SAI DATA ROAD, ARJUNGANI, LUCKNOW
Mob: +91-7307212546

Name	MR. JYOTI AGRAWAL	CRNO	7991	OPID	DA222366719001
Age	30 Year/Male	Ref.No.	PH2334/21	ReportNo.	RP123334/21/17
Sex	M	Sample Date	01/07/2023	Reporting Date	01/07/2023

INVESTIGATION: KFT (KIDNEY FUNCTION TEST)

DEPARTMENT OF PATHOLOGY

INVESTIGATION	OBSERVED VALUES	Units	Reference Range
CLINICAL CHEMISTRY EXAMINATION			
KIDNEY FUNCTION TEST			
Blood Urea Nitrogen (BUN) (Creatinine)	184	mg/dl	(10.0 - 40.0 mg/dl)
Serum Creatinine	15.9	mg/dl	(0.4 - 1.4 mg/dl)
Serum Urea Nitrogen	134.0	mg/dl	(135 - 135 mg/dl)
Serum Potassium	5.4	mmol/L	(3.5 - 5.3 mmol/L)
Serum Calcium (IONIZED)	1.28	mmol/L	(1.16 - 1.31 mmol/L)
BUN + BLOOD UREA NITROGEN	93	mg/dl	(5.0 - 20.0 mg/dl)

before Treatment

SHREYASH DIAGNOSTIC CENTRE

LABORATORY ADDRESS: SAI DATA ROAD, ARJUNGANI, LUCKNOW
Mob: +91-7307212546

Name	MR. JYOTI AGRAWAL	CRNO	7991	OPID	DA222366719001
Age	30 Year/Male	Ref.No.	PH2334/21	ReportNo.	RP123334/21/17
Sex	M	Sample Date	01/07/2023	Reporting Date	01/07/2023

INVESTIGATION: KFT (KIDNEY FUNCTION TEST)

DEPARTMENT OF PATHOLOGY

INVESTIGATION	OBSERVED VALUES	Units	Reference Range
CLINICAL CHEMISTRY EXAMINATION			
KIDNEY FUNCTION TEST			
Blood Urea Nitrogen (BUN) (Creatinine)	236.4	mg/dl	(10.0 - 40.0 mg/dl)
Serum Creatinine	9.8	mg/dl	(0.4 - 1.4 mg/dl)
Serum Sodium	131	mmol/L	(135 - 145 mmol/L)
Serum Potassium	4.3	mmol/L	(3.5 - 5.3 mmol/L)
Serum Calcium (IONIZED)	1.20	mmol/L	(1.16 - 1.31 mmol/L)
BUN + BLOOD UREA NITROGEN	115.7	mg/dl	(5.0 - 20.0 mg/dl)

after Dr Arpit Chopra Jain Modern

ALL TYPES OF KIDNEY DISEASES CURED BY DR. ARPIT CHOPRA JAIN'S MODERN HOMEOPATHY

KIDNEY RELATED किडनी संबंधित PROBLEMS CKD, KIDNEY FAILURE, ...



कैसर, किडनी फेलियर, अस्पताल में गर्भार स्त्रियों से मर्ती भरिजों का उपचार, कोषा, शल्प विकिरण बोधक रोग, अटो इम्यून रोग, नीबनभर बर्बाद लेने वाले रोगों को रोकथाम एवं 300 प्रकार के असाध्य नस्टिड रोगों की चिकित्सा।

आरोग्य सुपर स्पेशलिटी मॉडर्न होमियोपैथी
अस्पताल, दरभंगा, मुंबई, चेन्नै, बाराक एचएच अस्पताल

मॉडर्न होम्योपैथी आविष्कार से असंभव को संभव कर रहे डॉ अर्पित चोपड़ा

डॉ. अर्पित चोपड़ा जी का एक सफर है, जो शुरू हुआ था एक छोटी सी प्रयोगशाला में, जो अब एक विश्व प्रसिद्ध होम्योपैथी क्लिनिक है। डॉ. अर्पित जी का सफर है, जो शुरू हुआ था एक छोटी सी प्रयोगशाला में, जो अब एक विश्व प्रसिद्ध होम्योपैथी क्लिनिक है।

डॉ. अर्पित चोपड़ा जी का सफर

डॉ. अर्पित चोपड़ा जी का सफर है, जो शुरू हुआ था एक छोटी सी प्रयोगशाला में, जो अब एक विश्व प्रसिद्ध होम्योपैथी क्लिनिक है।

डॉ. अर्पित चोपड़ा जी का सफर

डॉ. अर्पित चोपड़ा जी का सफर है, जो शुरू हुआ था एक छोटी सी प्रयोगशाला में, जो अब एक विश्व प्रसिद्ध होम्योपैथी क्लिनिक है।

डॉ. अर्पित चोपड़ा जी का सफर

डॉ. अर्पित चोपड़ा जी का सफर है, जो शुरू हुआ था एक छोटी सी प्रयोगशाला में, जो अब एक विश्व प्रसिद्ध होम्योपैथी क्लिनिक है।

DR. ARPIT CHOPRA JAIN
 M.D. (HOMEO) (M.B.B.S. (HONORARY))
 (M.D. (HOMEO) (M.B.B.S. (HONORARY)))

- NO SURGERY
- COST EFFECTIVE
- NO SIDE EFFECT
- FAST TREATMENT
- PERMANENT CURE
- AGGRESSIVE THERAPY

ALL TYPES OF KIDNEY DISEASES CURED BY DR. ARPIT CHOPRA JAIN'S MODERN HOMEO

KIDNEY RELATED किडनी संबंधित PROBLEMS CKD, KIDNEY FAILURE, ...

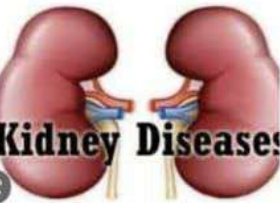

कैंसर, किडनी फेलियर, अस्पताल में गंभीर रूप से भर्ती मरीजों का उपचार, कोमा, शल्य चिकित्सा योग्य रोग, ऑटो इम्यून रोग, जीवनभर दवाई लेने वाले रोगों की रोकथाम 300 प्रकार के असाध्य जटिल रोगों की चिकित्सा।

आरोग्य सुपर स्पेशलिटी मॉडर्न होमियोपैथी
 कम्प्लिट, परमानेंट, ईजी, सेफ, फास्ट एण्ड कॉस्ट इफेक्टिव

102, प्रथम मंजिल, कृष्ण टॉवर, क्योरसेल हॉस्पिटल के सामने, नं-नीरवाना वीराहा, न्यू पल्ला
 99075 27914 संपर्क : 0731-4277076, 79009 78894
 www.homeoocathvcare.in, www.aarogyaahomeoocathvcare.com, Email : arpitcho

Handwritten medical notes:

- S creatinine = 9.20 (19/7/23)
- urea = 230 (19/7/23)
- Not on dialysis
- Urine Output = Good
- Swelling = No
- No H/O HTN
- H/o Hypo-tension
- On Rx 25
- 3-5 years

Kirti Poly Hospital
 Piplari Road, Robertsganj - Sonabhadra
 Website : www.kirtipolyhospital.com

PATHOLOGY REPORT

Lab. No. : 2304 Date : 13/06/2023
 Patient Name : Mrs. DURGAWATI DEVI Guardian Name :
 Age/Gender : 50 Years/F UHID No. : 46222 OPD No. : 4308
 Referred By : 1 Self Sample Date & Time : 19/07/2023 11:27

Test Name	Observed Values	Unit	Biological Ref. Range
BIO-CHEMISTRY TEST			
RFT (Renal Function Test)			
Serum Creatinine	9.20	mg/dl	0.60 - 1.30 mg/dl
Blood Urea	230	mg/dl	18.00 - 45.00 mg/dl
Serum Uric Acid	2.40	mg/dl	3.50 - 7.00 mg/dl
Serum Phosphorus	3.10	mg/dl	2.50 - 5.00 mg/dl
BIO-CHEMISTRY			
K+ (potassium)	6.1	mmol/L	
Na+ (Sodium)	159	mmol/L	

*** End of Report ***

46222 Mrs. DURGAWATI DEVI Pathologist/Lab Incharge

Printed On: 19Jul2023 13:32 Page 2

विशेष : सोनभद्र में डायलिसिस की एक मात्र सुविधा हमारे यहाँ उपलब्ध है।

जांच सुविधाएं :
 आई.सी.यू., एच.आई.वी., वैशालीजी, हिस्टीटिस एचजेर, ई.सी.जी., ई.ई.जी., अल्ट्रा साउण्ड, पी.एच.टी. (लंबा फंक्शन टेस्ट), कानर डायलिसिस, को.टी.एच.टी., सी.एच.टी., सेन्सिटिवाइटी, नेक्लसइडर, पीकफलोरोमीटर, एलजी टेस्ट एवं घासक भली और लेबोराटोरीज विधि द्वारा सरंजी की सुविधा।

सॉइडियम स्टोर व सभी प्रकार के आयरन एवं भारी की सुविधा उपलब्ध।
 संपर्क नं. 9005622898

संपर्क नं. 9005622898

SONEBHADRA PATHOLOGY CENTRE
 Deep Nagar, Robertsganj - Sonabhadra (U.P.)

Dr. V.K. Singh, M.D.B.S., F.A.C.S., S.M.C. (Dist. Hospital Sonabhadra)
 Dr. A. Pandey, M.D.B.S., F.A.C.S., S.M.C. (Dist. Hospital Sonabhadra)
 U.N. Singh, D.M.L.T., F.A.S.T., Dist. Hospital (Sonabhadra)

Age (Y-M-D) : 50/Y-0/M-0/D
 Reported Date : 14-08-2023

Investigation : S.R.F.T. by Dr. Self

INVESTIGATION	RESULT	UNIT	NORMAL VALUE
LECTROLYTES			
SODIUM	159.6	mEq/L	135 to 155
POTASSIUM	4.12	mEq/L	3.5 to 5.5
CHLORIDE	102.6	mEq/L	98 to 110
CALCIUM (**)	8.8	Mg/dl	8.5 to 10.5
KIDNEY FUNCTION TEST			
SERUM UREA	90.8	mg/dl	10 to 45
SERUM CREATININE	5.6	mg/dl	0.5 to 1.4
SERUM URIC ACID	2.4	mg/dl	2 to 7

***** END OF REPORT *****

Technician Doctor

Latest Lab equipments with third generation kits.
 Lowest Rates.
 Accurate Results.

For other special tests, please contact us or our collection centres.

कैंसर, किडनी फेलियर, अस्पताल में गंभीर रूप से
 भर्ती मरिजों का उपचार, कोमा, शल्य चिकित्सा योग्य रोग,
 ऑटो इम्यून रोग, जीवनभर दवाई लेने वाले रोगों की रोकथाम एवं
 300 प्रकार के असाध्य जटिल रोगों की चिकित्सा।



डॉ. अर्पित चौपडा (जैन)
 एम. बी. होम्योपैथी
 जटिल, असाध्य एवं
 शल्य रोग विशेषज्ञ

आरोग्य सुपर स्पेशलिटी माईन होमियोपेथी

कम्पलिट, परमानेन्ट, ईजी, सेफ, फास्ट एण्ड कॉस्ट इफैक्टिव

102, प्रथम मंजिल, कृष्णा टॉवर, क्योरवेल हॉस्पिटल के सामने, जंजीरवाला चौराहा, न्यू पलासिया, इन्दौर म.प्र.

📞 99075 27914 संपर्क : 0731-4977076, 79999 78894

www.homoeopathycure.in. www.aarogyahomoeopathyindore.com Email : arpitchopra23@gmail.com

CHOUHAN PATHOLOGY LABORATORY
 DR. PRAKASH CHOUHAN
 M.B.B.S., D.C.P. (Path. & Bact.) Pathol.
 Near Chhatrapati Market, Chhatrapati, Raipur

Patient's Name: AYESHA FATIMA
 Reported By: Dr. ...

BIOCHEMISTRY

Investigation	Pre. Values	Normal
Blood Glucose (Fasting)		70-110 mg/dl
Blood Glucose (PP/R)		up to 140 mg/dl
Blood Urea		15-40 mg/dl
Serum Creatinine	30.46 MG/DL	0.7-1.4 mg/dl
CPK - MB	3.78 MG/DL	0-25 U/L
LDH		140-240 IU/L
Trop T (Troponin T)		
LIPOID PROFILE		
Cholesterol		150-200 mg/dl
Triglyceride		40-160 mg/dl
HDL - Cholesterol		50-60 mg/dl
LDL - Cholesterol		90-170 mg/dl
VLDL - Cholesterol		40-100 mg/dl
LDL/HDL Ratio		up to 3.5
TC/HDL Ratio		up to 5.0
Prothrombin Time		
T		
C		
Ratio		
Index		
Urine Sugar (Fasting)		
Urine Sugar (PP/R)		
Haemoglobin		12-16 gm/dl

before Treatment

CHOUHAN PATHOLOGY LABORATORY
 DR. PRAKASH CHOUHAN
 M.B.B.S., D.C.P. (Path. & Bact.) Pathol.
 Near Chhatrapati Market, Chhatrapati, Raipur

Patient's Name: AYESHA FATIMA
 Reported By: Dr. ...

BIOCHEMISTRY

Investigation	Pre. Values	Normal
Blood Glucose (Fasting)		70-110 mg/dl
Blood Glucose (PP/R)		up to 140 mg/dl
Blood Urea	64.72 MG/DL	15-40 mg/dl
Serum Creatinine	2.29 MG/DL	0.7-1.4 mg/dl
CPK - MB		0-25 U/L
LDH		140-240 IU/L
Trop T (Troponin T)		
LIPOID PROFILE		
Cholesterol		150-200 mg/dl
Triglyceride		40-160 mg/dl
HDL - Cholesterol		50-60 mg/dl
LDL - Cholesterol		90-170 mg/dl
VLDL - Cholesterol		40-100 mg/dl
LDL/HDL Ratio		up to 3.5
TC/HDL Ratio		up to 5.0
Prothrombin Time		
T		
C		
Ratio		
Index		
Urine Sugar (Fasting)		
Urine Sugar (PP/R)		
Haemoglobin		12-16 gm/dl

After Dr Arpit
 Chopra Jain Modern
 Homoeopathy

Kidney CHRONIC KIDNEY DISEASE
 S. creatinine = 3.78 (29/4/23)
 max = 3.78
 Urine output = Good
 Hb = 8.9% (29/4/23)
 Had Blood transfusion 1unit
 ? proteinuria
 on steroid medicines



KIDNEY RELATED किडनी संबंधित
 PROBLEMS CKD, KIDNEY FAILURE, ...



कैंसर, किडनी फेलियर, अस्पताल में गंभीर रूप से
 भर्ती मरिजों का उपचार, कोमा, शल्य चिकित्सा योग्य रोग,
 ऑटो इम्यून रोग, जीवनभर दवाई लेने वाले रोगों की रोकथाम एवं
 300 प्रकार के असाध्य जटिल रोगों की चिकित्सा।
आरोग्य सुपर स्पेशलिटी माईन होमियोपेथी
 कम्पलिट, परमानेन्ट, ईजी, सेफ, फास्ट एण्ड कॉस्ट इफैक्टिव

3500 D...
 C/o - CHRONIC KIDNEY
 S. Creatinine - 6.9 (u/dl)
 (max. 6.9)
 S. Urea - 124 mg/dl
 S. Uric acid - 8.70
 U. Protein - (+)
Before Treatment
 - Backache
 Urine Output - Normal
 e. Alkaline Phosphatase -



KIDNEY RELATED किडनी संबंधित PROBLEMS CKD, KIDNEY FAILURE, ...

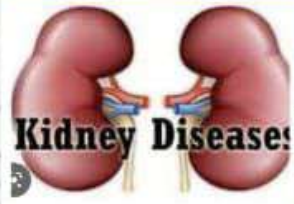

केसर, किडनी फेलियर, अत्यन्त नै गंभीर रूप से भर्ती मरीजों का उपचार, कोमा, शल्य चिकित्सा योग्य रोग, ऑटो इम्यून रोग, जीवमरुत दवाई लेने वाले रोगों की रोकथाम एवं 300 प्रकार के असाध्य जटिल रोगों की चिकित्सा।

आरोग्य सुपर स्पेशलिटी मार्डन होमियोपैथी
 कम्प्यूटिड, परमानेन्ट, इन्जी, सेफ, फास्ट एण्ड कॉस्ट इफेक्टिव

102, इण्डियन कॉलेज, न्यू दिल्ली, नवीनतम इन्फिन्ट के सामने, नवीनतम नौवादा, न्यू फार्मेशन, इन्वीर न.प्र.
 99070 27914 फोन : 071-4977076, 79000 78884
 www.fornocentralindia.com, www.drarpitchopra.com, Email : arpitcho23@gmail.com

HALBY Shalby Limited
 L.T.SPECIALTY HOSPITAL
 Plot 1 & 2, S.S. Bordering Mang. Near Jagmohan Station, Indore-473002, (M.P.) India. Ph. 0731-4677771
 Website: www.shalby.org | E-mail: info@shalby.org

PID: 1ND0000184804 OP-002 REPORT STATUS: Final

Patient Name: Mrs. Rama Bhorjar / Registered On: 04-Sep-2023
 Lab ID: 308500541 Collected On: 04-Sep-2023
 Gender/Age: Female / 58 Years DOB: 04-Sep-1965 Received On:
 Ref. By: Dr. Anshu P. Chowksey Sample Type: Serum

Parameter	Result	Unit	Biological
BIOCHEMISTRY			
S.G.P.T Lactate dehydrogenase (LDH)	18	U/L	9 - 52
S. ALKALINE PHOSPHATASE Puff. ALP (U/L)	241.0	U/L	20-50 yrs. 6-18 yr. 9 14-51 yr. 1
S. PROTEIN Blau. End Point	7.0	g/dL	6.0 - 8.2
S. ALBUMIN Bromocresol Green (BCG) Colorimetric	4.0	g/dL	3.5-5.0
S. GLOBULIN Colorimetric	3.0	mg/dL	2.3 - 3.6
A/G RATIO Colorimetric	1.3		1.0 - 2.3
S. CREATININE Bismuth - Creatinine enzymatic assay	6.9	mg/dL	0.5 - 1.2
e-GFR Calculated method By CKD-EPI equation 7.80 mL/min/1.73 m ² (Based on 3 months suggestive of chronic renal disease < 15 mL/min - sign of renal failure)	6		90-120 mL

Page 4 of 6 This is an Electronically Authenticated Report.

Approved On: 04-Sep-2023 06:42 PM * Devices Test not in NABL Scope.
 Generated On: 04-Sep-2023 07:16 PM DR. ANSHU CHOPRA

Before Treatment

श्रीनाथजी सेवा संस्थान
 डायग्नोस्टिक सेंटर
 Pathology Digital X-Ray Sonography EEG ECG

18/1, एल.आई.जी. चौगाहा, महाका भवन के सामने, रोहित आई केंद्र के पास, इंदौर (म.प्र.) फोन : 0731-4975060
 मुख्य शाखा-22, धितावद मेन रोड, नेमावर रोड, इंडियन ऑपल गेटोल चम के सामने, इन्वीर (म.प्र.) फोन : 0731-4987911
 शांच : 11B, चन्दन नगर चौगाहा, महागाका किराने के पास इन्वीर (म.प्र.) फोन : 0731-4907053
 शांच : एल.जी.-2 श्रीनाथ एक्जोटिका, 128, देवी अहिन्वा मार्ग, चिमनबाग चौगाहा, इन्वीर (म.प्र.) फोन : 0731-4797475

INVESTIGATIONS	RESULTS	REFERENCE INTERVAL
UREA	85	12.5 - 42.6 mg/dl
SERUM URIC ACID	5.6	(M) 3.5 - 7.2 mg/dL (F) 2.6 - 6.0 mg/dL
CREATININE Method: Jaffe's Method	4.15	0.6 - 1.2 mg/dL

After Dr Arpit Chopra Jain Modern Homoeopathy

Dr. R. Thakur
 M.D. Pathologist
 Reg. No. : MP-7632

Dr. Neelam Rathore
 M.D. (Radiology)
 Reg. No. : MP-10029

This report is not valid for medicolegal purpose. Subject to Indore jurisdiction only.
 In case of any doubt the test may be repeated on the request of referring doctor.

समय : सुबह 8 बजे से रात्रि 8 बजे तक रविवार सुबह 8 बजे से दोपहर 1 बजे तक

ALL TYPES OF KIDNEY DISEASES CURED BY DR. ARPIT CHOPRA JAIN'S MODERN HOMEOPATHY

KIDNEY RELATED किडनी संबंधित PROBLEMS CKD, KIDNEY FAILURE, ...

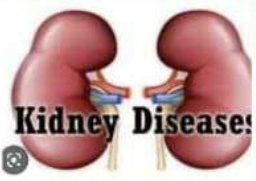

कैंसर, किडनी फेलियर, अस्पताल में गंभीर रूप से भर्ती मरिजों का उपचार, कोमा, शल्य चिकित्सा योग्य रोग, ऑटो इम्यून रोग, जीवनभर दवाई लेने वाले रोगों की रोकथाम एवं 300 प्रकार के असाध्य जटिल रोगों की चिकित्सा।

आरोग्य सुपर स्पेशलिटी मॉडर्न होमियोपैथी
 कम्प्लिट, परमानेंट, इंजी, सेफ, फास्ट एण्ड कॉस्ट इफेक्टिव

102, प्रथम मंजिल, कुष्णा टॉवर, क्यांजेल हॉस्पिटल के सामने, जंजीरवाला चौराहा, न्यू पलासिया, इन्दौर (म.प्र.)
 फोन : 0731-4977076, मो. 97130-92737, 97130-37737, 79999-78894, 99075-27914

* कैंसर * किडनी फेलियर * अस्पताल में गंभीर रूप से भर्ती मरिजों का उपचार * कोमा * शल्य चिकित्सा योग्य रोग * ऑटो इम्यून रोग * जीवनभर दवाई लेने वाले रोगों की रोकथाम एवं 300 प्रकार के असाध्य जटिल रोगों की चिकित्सा

आरोग्य सुपर स्पेशलिटी मॉडर्न होमियोपैथिक क्लीनिक
 कम्प्लिट * परमानेंट * इंजी * सेफ * फास्ट एण्ड कॉस्ट इफेक्टिव

102, प्रथम मंजिल, कुष्णा टॉवर, क्यांजेल हॉस्पिटल के सामने, जंजीरवाला चौराहा, न्यू पलासिया, इन्दौर (म.प्र.)
 फोन : 0731-4977076, मो. 97130-92737, 97130-37737, 79999-78894, 99075-27914



SHALBY MULTI-SPECIALTY HOSPITALS

Department of Pathology & Microbiology

Patient Name: Mr Durgashankar Patidar

REPORT STATUS: Revised

Parameter	Result	Unit	Biological Ref. Interval
BIOCHEMISTRY			
S. PROTEIN	7.3	g/dL	6.3 - 8.3
S. ALBUMIN	4.4	g/dL	3.5 - 5.0
S. GLOBULIN	2.9	mg/dL	2.3 - 3.6
AINR RATIO	1.5		1.0 - 2.3
S. CREATININE	10.5	mg/dL	0.5 - 1.5
e-GFR	5.311		90-120 ml/min
S. SODIUM	133.0	mmol/L	137 - 143
S. POTASSIUM	4.1	mmol/L	3.5 - 5.1

Before Treatment

उमिया पेथालॉजी लैब

FULLY AUTOMATED HEMATOLOGY CELLCOUNTER & BIO CHEMISTRY ANALYZER

Patient Name: MR. DURGASHANKAR PATIDAR

Ref: DR SELF

Age/Sex: 48 Years / M

Date: 11.08.2023

Investigation	Result	Reference Range
BIOCHEMISTRY		
CREATININE	5.87 mg/dl	0.80 - 1.40 mg/dl

After Dr Arpit Chopra Jain Modern Homeopathic

SHALBY MULTI-SPECIALTY HOSPITALS

Department of Pathology & Microbiology

Patient Name: Mr Durgashankar Patidar

REPORT STATUS: Revised

Parameter	Result	Unit	Biological Ref. Interval
URINE EXAMINATION			
PHYSICAL EXAMINATION			
QUANTITY	30	ml.	
COLOUR	Pale yellow		Pale yellow
TRANSPARENCY	Turbid		Clear
SP GRAVITY	1.015		1.003 - 1.030
PH	5.0		5.0 - 8.0
URINE (LEUCOCYTES ESTERASE)	Present (**)		Negative
CHEMICAL EXAMINATION			
PROTEIN	Present (****)		Negative
GLUCOSE	Present (V)		Negative
KETONE BODIES	Negative		Negative
UROBILINOGEN	Normal		Normal
BILE SALTS	Negative		Negative
BILE PIGMENTS	Negative		Negative
BLOOD	Present(++)		Negative
NITRITE	Negative		Negative
MICROSCOPIC EXAMINATION			
LEUCOCYTES / PUS CELLS	40-45/hpf		0-5/hpf

ahrc

अरिहंत हॉस्पिटल एंड रिसर्च सेंटर

DEPARTMENT OF PATHOLOGY

Patient Name: MR. DURGA SHANKAR PATIDAR

Age / Sex: 48 Y / Male

Collected By: Dr. NITESH PATIDAR

Received By: MURLI PATEL

Print Date/Time: 28/07/2023 / 04:03:17 PM

Parameters Name	Result	Unit	Biological Ref. Interval
URINE EXAMINATION			
PHYSICAL EXAM.			
Quantity	30		
Color	PALE YELLOW		
Appearance	TURBID		
Deposit	ABSENT		
Sp. Gravity	1.015		
Reaction	Acidic		
CHEMICAL EXAMINATION			
Protein	PRESENT ++		
Phosphate (Heat & Acetic)			
Glucose	NIL		
Ketone Bodies	NIL		
Leucocyte - Esterase	NIL		
Nitrite	NIL		
Occult Blood	PRESENT ****		
Bile Pigments	NIL		
Bile Salts	NIL		
MICROSCOPIC EXAMINATION			
WBC/HPF	3-4/hpf		
Erythrocytes/HPF	Innumerable		

After Dr Arpit Chopra Jain Modern Homeopathy

BOMBAY HOSPITAL - INDORE
 Ring Road, Indore - 452 010, Ph. : 0731-4771111, Extension : 2014,
 Website : www.bombayhospitalindore.com

DEPARTMENT OF PATHOLOGY

Patient Name : MR. JAISWAL PREMLAL
 Age : 65 Yrs / Male
 Referred By : Dr. Mohd Ahmad Khan
 Ordered Loc : 63rd Floor - Recovery / Bed No : 228
 Sample Type : SERUM
 Sample No : 2310339

IP No : 2230482
 Gender : Male
 Yoh No. : 27904
 Sample Collected On : 01/10/2023 12:19:20
 Sample Reported On : 01/10/2023 13:04:40
 BHD No : 2333387

TEST DESCRIPTION	OBSERVED VALUE	UNIT	BIOLOGICAL REFERENCE RANGE
BIOCHEMISTRY			
Serum Creatinine	11.96	mg/dL	0.7 - 1.30
Serum Urea Nitrogen	55	mg/dL	11 - 23
Serum Uric Acid	7.30	mg/dL	2.5 - 7.5
Serum Calcium	8.00	mg/dL	8.5 - 10.5
Serum Electrolytes			
Sodium (Na+)	138.8	mmol/L	135 - 150
Potassium (K+)	5.589	mmol/L	3.5 - 5.5
Ionized Calcium (Ca++)	1.293	mmol/L	1.100 - 1.350

Before Treatment

CMO Reg. NO. : CL/8991

Anjali's Diagnostic Centre Dr. Anjali Gupta
 ...committed to excellence
 Website: www.anjalidiagnostics.com

REPORT

Patient ID : 211023008
 Patient Name : MR. PREMLAL JAISWAL
 Age/Gender : 65 Yrs / Male
 Doctor Name : DR. ARPIT CHOPRA
 Referred By : DR. ARPIT CHOPRA

Registered On : 21-Oct-2023 12:33 PM
 Sample Collected On : 21-Oct-2023 12:48 PM
 Sample Reported On : 21-Oct-2023 02:19 PM
 Sample Type : SERUM

Test Name	Result	Unit	Bio.Ref.Range	Method
RENAL FUNCTION TEST				
Blood Urea	118.7	mg/dL	12.6-42.6	Thermo-GDM
Blood Urea Nitrogen	55	mg/dL	11 - 23	Calculated
S. Creatinine	8.20	mg/dL	0.6-1.4	Jaffes
Uric acid	7.30	mg/dL	2.5-7.5	Unicares-1000PT
Serum Calcium	8.00	mg/dL	8.5 - 10.5	
Serum Electrolytes				
Sodium (Na+)	138.8	mmol/L	135 - 150	Serum-ISE
Potassium (K+)	5.589	mmol/L	3.5 - 5.5	Serum-ISE
Ionized Calcium (Ca++)	1.293	mmol/L	1.100 - 1.350	Serum-ISE

After Dr Arpit Chopra Jain Modern Homoeopathy

DR. ARPIT CHOPRA JAIN
 MD, HOMOEOPATHY
 COUNCIL OF HINDU AGRI-CULTURE SPECIALIST
 MEMBER OF THE HINDU AGRI-CULTURE SPECIALIST SOCIETY

NO SURGERY
 COST EFFECTIVE
 NO SIDE EFFECT
 FAST TREATMENT
 PERMANENT CURE
 AGGRESSIVE THERAPY

ALL TYPES OF KIDNEY DISEASES CURED BY DR. ARPIT CHOPRA JAIN'S MODERN HOMEOPATHY

KIDNEY RELATED किडनी संबंधित PROBLEMS CKD, KIDNEY FAILURE, ...

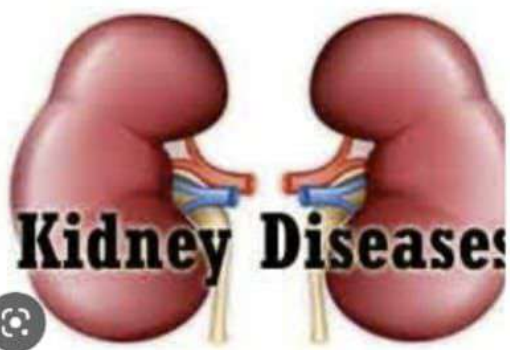

कैंसर, किडनी फेलियर, अस्पताल में गंभीर रूप से भर्ती मरिजों का उपचार, कोमा, शल्य चिकित्सा योग्य रोग, ऑटो इम्यून रोग, जीवनभर दवाई लेने वाले रोगों की रोकथाम एवं 300 प्रकार के असाध्य जटिल रोगों की चिकित्सा।

आरोग्य सुपर स्पेशलिटी मार्डन होमियोपेथी
 कम्प्लिट, परमानेंट, ईजी, सेफ, फास्ट एण्ड कॉस्ट इफैक्टिव

डॉ. अर्पित चौपड़ा (जैन)
 एच. बी. होमियोपेथी जटिल, असाध्य एवं शल्य रोग विशेषज्ञ

102, प्रथम मंजिल, कृष्णा टॉवर, कयोस्वेल हॉस्पिटल के सामने, जंजीरवाला चौराहा, न्यू पलासिया, इन्दौर म.प्र.
 99075 27914 संपर्क : 0731-4977076, 79999 78894
 www.homoeopathy cure.in, www.aarogvahomoeopathyindore.com Email : arpitchopra23@gmail.com

Acute renal failure

Also called: ARF, acute kidney failure

Overview

Symptoms

Treatments

A condition in which the kidneys suddenly can't filter waste from the blood.

What is Acute Renal Failure?



A sudden and significant decline in the quantity of kidney function is referred to as acute renal failure (ARF), also known as acute kidney injury (AKI).

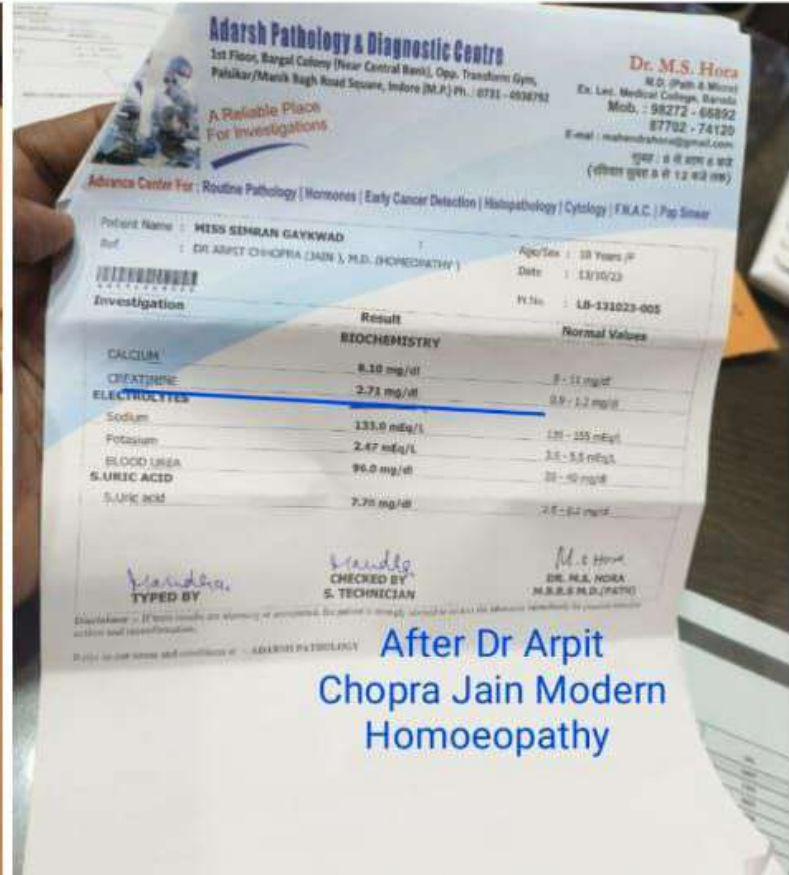
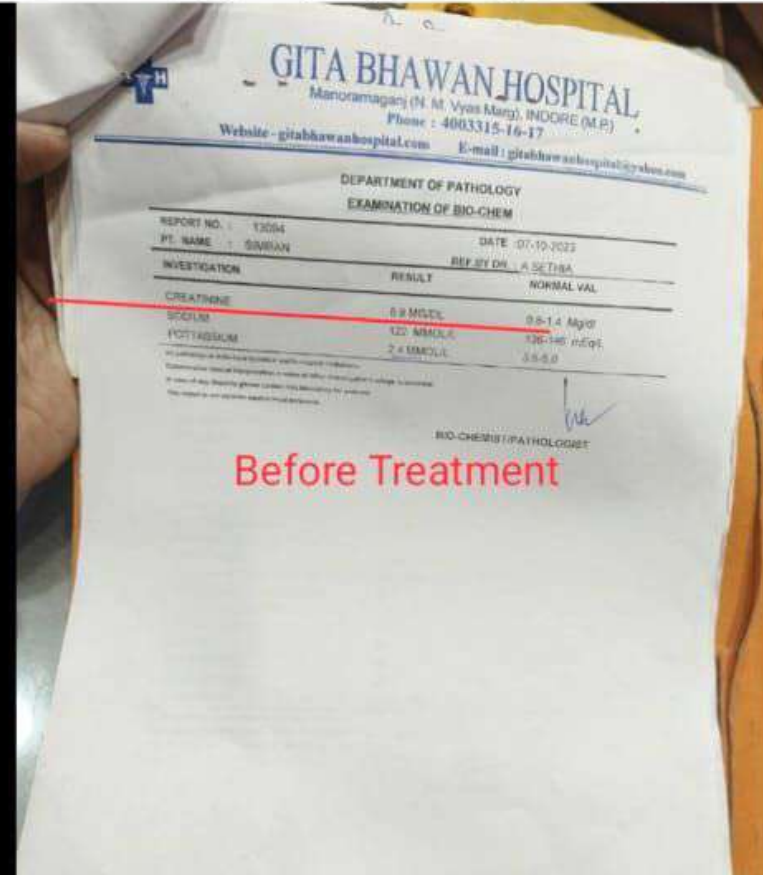

Acute Kidney Injury

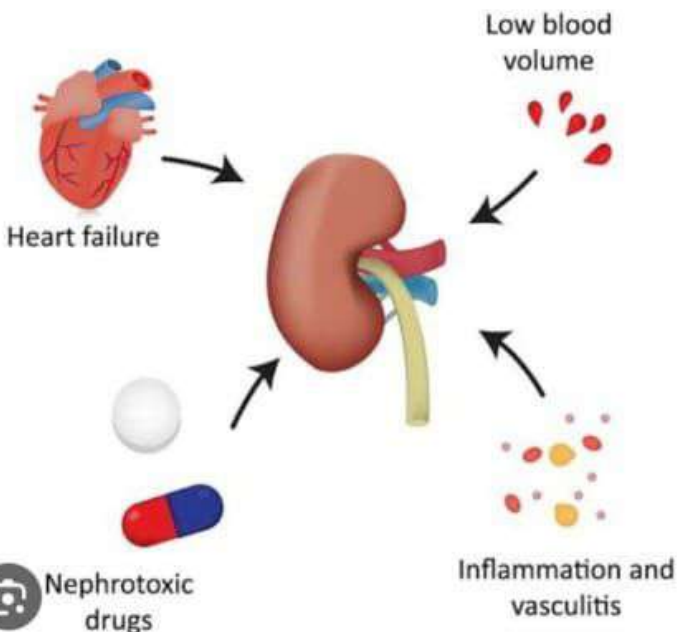

KIDNEY RELATED किडनी संबंधित PROBLEMS CKD, KIDNEY FAILURE, ...

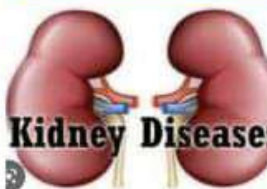

केसर, किडनी फेलिचर, अस्पताल में गंभीर रूप से नती बरिनों का उपचार, कोमा, शल्य चिकित्सा योग्य रोग, ऑटो इम्यून रोग, जीवनभर दवाई लेने वाले रोगों को रोकथाम एवं 300 प्रकार के असाध्य जटिल रोगों की चिकित्सा।

आरोग्य सुपर स्पेशलिटी माईन होमियोपैथी

कामरिट, पर्यापेट, ईंगी, सेक, फास्ट एन्ड कॉन्स्ट इफेक्टिव

डॉ. अरुण शर्मा (वि.)
एच. बी. प्रोफेसर
एन. बी. प्रोफेसर
एन. बी. प्रोफेसर

102, ग्राम मण्डल, बुन्ना रोड, कर्पोरेट हॉस्पिटल के सामने, मन्दीरवाड़ा चौक, न्यू बरालिया, इन्डोर
☎ 98075 27514, 98075 27514, 98075 27514, 98075 27514
www.homeohealthcare.in, www.adarshahomeohealthcare.in, Email : arpit@adash.com



**KIDNEY RELATED किडनी संबंधित
PROBLEMS CKD, KIDNEY FAILURE, ...**

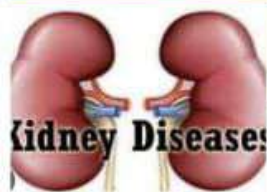

किडन, किडनी कैल्सियम, अस्पताल में गर्भीर रूप से
भर्ती मरिनों का उपचार, कोमा, शल्य चिकित्सा योग्य रोग,
बॉटो इन्फेन रोग, जीवन्मर दवाई लेने वाले रोगों की रोकथाम एवं
300 प्रकार के असाध्य जटिल रोगों की चिकित्सा।

आरोग्य सुपर स्पेशलिटी मॉडर्न होमियोपैथी
कम्प्लिक्ट, परमानेंट, इंगी, सेफ, फास्ट एंड कॉस्ट इफेक्टिव

डॉ. अर्पित चोपरा (जे.एच.)
www.homoeopathycourse.in, www.arkrogyahomoeopathyindore.com | Email: arpit@arkrogya.com

Chronic KIDNEY DISEASE
Grade I/II

S-Creatinine - 4.1 mg/dl (18/9/23) (max. 6.8)
e-GFR - 11.768 ml/min
Urea - 77 mg/dl
Urine Output - Normal
Urine Protein - (+) , Hb - 7.6 gm%
U-Blood - (+)(+)(+)
RBCs - 180-200/hpf
WBCs - 400-450/hpf (18/9/23)

4/0 - HTN (on Rx)
DM II (on Insulin)
4/0 Retaining Urine Back Amblyopia Myopia

Urinary incontinence
Nausea Vomiting

आइए एक रफीने में कार्य करें।
No Return No Refund

SHALBY MULTI-SPECIALTY HOSPITALS
Department of Pathology & Microbiology

IND0000178403 OP-015 REPORT STATUS: Final Certificate No: MC-5394

Client Name: Mrs. Fahmeeda Khan / Registered On: 18-Sep-2023 10:59 AM
Lab ID: 311500147 / Collected On: 18-Sep-2023 11:00 AM
Gender/Age: Female / 45 Years / DOB: 09-Jun-1978 / Received On: [blank]
Ref. By: Dr. Riyaz Ahmed Asad / Sample Type: Serum

Parameter	Result	Unit	Biological Ref. Interval
S. CREATININE	4.1	mg/dL	0.6 - 1.2
e-GFR	11.768	ml/min	60-120 ml/min
BLOOD UREA NITROGEN (BUN)	36.0	mg/dL	7-17
UREA	77.0	mg/dL	15-38
S. SODIUM	131.0	mmol/L	137-145
S. POTASSIUM	4.5	mmol/L	3.5-5.1
S. CHLORIDE	98	mmol/L	98-107

before Treatment

DR. JULIE VYAS MD Path

Approved On: 18-Sep-2023 11:42 AM
Generated On: 18-Sep-2023 01:02 PM

Multi-Specialty Hospitals - Indore
R.S. Bhandari Marg, Janjeerwala Square,
452 003, M.P., India. Tel: 0731 6577777 | Email: info.indore@shalby.org

SHALBY MULTI-SPECIALTY HOSPITALS
Department of Pathology & Microbiology

IND0000178403 OP-015 REPORT STATUS: Final Certificate No: MC-5394

Client Name: Mrs. Fahmeeda Khan / Registered On: 02-Nov-2023 09:48 AM
Lab ID: 311500147 / Collected On: 02-Nov-2023 09:46 AM
Gender/Age: Female / 45 Years / DOB: 09-Jun-1978 / Received On: [blank]
Ref. By: Dr. Riyaz Ahmed Asad / Sample Type: Serum

Parameter	Result	Unit	Biological Ref. Interval
S. CREATININE	2.6	mg/dL	0.5 - 1.2
e-GFR	19.905	ml/min	60-120 ml/min
BLOOD UREA NITROGEN (BUN)	28.0	mg/dL	7-17
UREA	69.9	mg/dL	15-38
S. SODIUM	136.0	mmol/L	137-145
S. POTASSIUM	3.9	mmol/L	3.5-5.1
S. CHLORIDE	104	mmol/L	98-107

After Dr Arpit Chopra Jain Modern Homoeopathy

DR. JULIE VYAS MD Path

Approved On: 02-Nov-2023 11:59 AM
Generated On: 02-Nov-2023 12:37 PM

Multi-Specialty Hospitals - Indore
R.S. Bhandari Marg, Janjeerwala Square,
452 003, M.P., India. Tel: 0731 6677777 | Email: info.indore@shalby.org

shalby Limited
Regd. Office: Opp. Kamavadi Club, S.G. Road, Ahmedabad - 380 015, Gujarat, India.
Tel: 079 40203000 | Email: info.sgd@shalby.org | Web: www.shalby.org | CIN: U85110G12004PLC044667

STAGES OF CHRONIC KIDNEY DISEASE

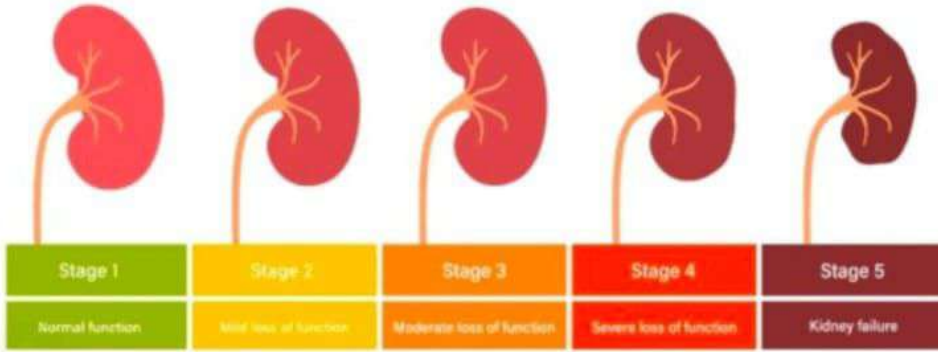

Urolife Polyclinic & Diagnostics
COMPUTERIZED PATHOLOGY LAB, ECG, X-RAY
ECHO, ULTRASOUND, PFT, UROFLOMETRY

Dr. Vishwanath Gupta
MBBS, MD
Consultant Pathologist

24/01/2024
Mrs. SANGEETA
43 Yrs. Female
SELF

Registered on: 16/12/2023 17:52:23
Reported on: 16/12/2023 18:06:29
Printed on: 16/12/2023 18:06:29

Timing : 8.00 am to 9.00 pm

Test Name	Value	Unit	Normal Value
URINE EXAMINATION			
PHYSICAL EXAMINATION			
QUANTITY	20	ml	
COLOR	PALE YELLOW		
TRANSPARENCY	CLEAR		
SPECIFIC GRAVITY	1.010		1.010
CHEMICAL EXAMINATION			
pH	7.0		5.0
PROTEIN	(-)		NL
REDUCING SUGAR	NL	mg/dl	NL
MICROSCOPIC EXAMINATION			
RBC'S	3-6	HPF	0-1
WBC'S	NL	HPF	NL
CASTS	NL		NL
CRYSTALS	NL		NL
EPITHELIAL CELLS	2-3	HPF	0-1

--- End Of Report ---
Before Treatment

Urolife Polyclinic & Diagnostics
COMPUTERIZED PATHOLOGY LAB, ECG, X-RAY
ECHO, ULTRASOUND, PFT, UROFLOMETRY

Dr. Vishwanath Gupta
MBBS, MD
Consultant Pathologist

24/01/2024
Mrs. SANGEETA
43 Yrs.
SELF

Registered on: 16/12/2023 17:52:23
Reported on: 16/12/2023 18:06:29
Printed on: 16/12/2023 18:06:29

Timing : 8.00 am to 9.00 pm

Test Name	Value	Unit	Normal Value
BIOCHEMISTRY			
KIDNEY FUNCTION TEST (RFT)			
BLOOD UREA	64.9	mg/dl	15.0 - 30.0
SERUM CREATININE	1.2	mg/dl	0.6 - 1.5
SERUM URIC ACID	6.5	mg/dl	3.0 - 7.0
SODIUM	136.10	mmol/L	135.0 - 145.0
POTASSIUM	4.47	mmol/L	3.5 - 5.5
CHLORIDE	104.0	mmol/L	96.0 - 106.0
CALCIUM	8.0	mg/dl	8.5 - 10.5

--- End Of Report ---
After Dr Arpit Chopra Jain Modern Homoeopathy

Urolife Polyclinic & Diagnostics
COMPUTERIZED PATHOLOGY LAB, ECG, X-RAY
ECHO, ULTRASOUND, PFT, UROFLOMETRY

Dr. Vishwanath Gupta
MBBS, MD
Consultant Pathologist

24/01/2024
Mrs. SANGEETA
43 Yrs. Female
SELF

Registered on: 16/12/2023 17:52:23
Reported on: 16/12/2023 18:06:29
Printed on: 16/12/2023 18:06:29

Timing : 8.00 am to 9.00 pm

Test Name	Value	Unit	Normal Value
KIDNEY FUNCTION TEST (RFT)			
BLOOD UREA	10.46	mg/dl	15 - 30
SERUM CREATININE	0.86	mg/dl	0.5 - 1.5
SERUM URIC ACID	6.50	mg/dl	3.0 - 7.0
CALCIUM	8.90	mg/dl	8.5 - 10.5

--- End Of Report ---
Before Treatment

Urolife Polyclinic & Diagnostics
COMPUTERIZED PATHOLOGY LAB, ECG, X-RAY
ECHO, ULTRASOUND, PFT, UROFLOMETRY

Dr. Vishwanath Gupta
MBBS, MD
Consultant Pathologist

24/01/2024
Mrs. SANGEETA
43 Yrs.
SELF

Registered on: 16/12/2023 17:52:23
Reported on: 16/12/2023 18:06:29
Printed on: 16/12/2023 18:06:29

Timing : 8.00 am to 9.00 pm

Test Name	Value	Unit	Normal Value
URINE EXAMINATION TEST			
PHYSICAL EXAMINATION			
QUANTITY	20	ml	
COLOR	STRAW		
TRANSPARENCY	CLEAR		
SPECIFIC GRAVITY	1.020		1.010
pH	6.0		5.0
CHEMICAL EXAMINATION			
ALBUMIN	NL		
SUGAR	NL		
MICROSCOPIC EXAMINATION			
RBC'S	2-4	HPF	0-1
WBC'S	2-3	HPF	0-1
CASTS	NL		

KIDNEY CHRONIC KIDNEY DISEASE

Albumin: - (+)

Serum creatinine - 2.30 (16/12)

Uric Acid: - 6.90

DR. ARPIT CHOPRA JAIN
MBBS, MD
Consultant Pathologist

- NO SURGERY
- COST EFFECTIVE
- NO SIDE EFFECT
- FAST TREATMENT
- PERMANENT CURE
- AGGRESSIVE THERAPY

ALL TYPES OF KIDNEY DISEASES CURED BY DR. ARPIT CHOPRA JAIN'S MODERN HOMOEOPATHY

KIDNEY RELATED किडनी संबंधित PROBLEMS CKD, KIDNEY FAILURE, ...



कैंसर, किडनी फेलियर, अस्पताल में गंभीर रूप से भर्ती मरिजों का उपचार, कोमा, शल्य चिकित्सा योग्य रोग, ऑटो इम्यून रोग, जीवनभर दवाई लेने वाले रोगों की रोकथाम एवं 300 प्रकार के असाध्य जटिल रोगों की चिकित्सा।

आरोग्य सुपर स्पेशलिटी माईन होमियोपैथी
कम्प्लिट, परमानेंट, इन्वी, सेक, फास्ट एण्ड कॉस्ट इफेक्टिव

102, प्रथम मंजिल, कृष्ण टॉवर, बयोटेक इन्डियन टाउन, जे.जी.एच. रोड, इन्वी. म.प्र.
99075 27914 संपर्क: 0731-4977076, 79969 78894
www.homeoocathycure.in. www.aarogyaahomeoocathycure.com Email: arpitchohra23@gmail.com

Symptoms of Lupus Nephritis

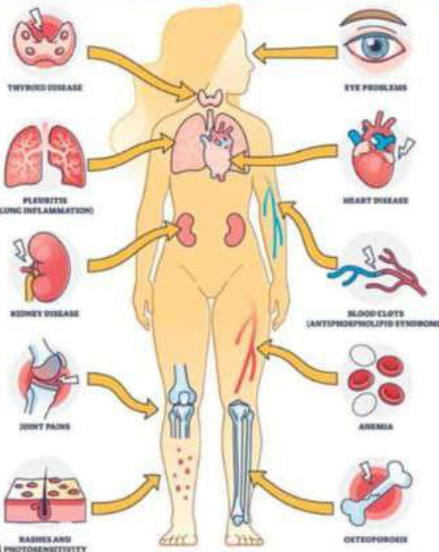

102-103-104, First Floor Krishna Tower
In Front of Cwuwell Hospital
Janjeer Wala Square, INDORE (M.P.)

Time : Monday To Saturday 10.30 am to 9.30 pm
Sunday : 12 pm to 3 pm
9340495872

Email : arpit Chopra 23@gmail.com
aarojyomodernhomeopathy@gmail.com
https://www.justdial.com/Indore/Aarogyo-Super-Specialty-Modern-Homeopathy-Clinic-New-Plaza

Dr. Kanish Fatima Age 34 Sex F Date 8/11/24
Bangladesh Mob: 01716625962 Ref No: ACP/24

Visit Monthly For 1500/- Fee Only
Lupus CKD II (KIDNEY FAILURE)
ANA (+)
Uric Acid - 9.2 mg/dl
Creatinine - 4.5 mg/dl
Albumin (urine) - 2+ 300mg



ATED किडनी संबंधित CKD, KIDNEY FAILURE, ...

केसर, किडनी फेलियर, अस्पताल में गंभीर रूप से भर्ती मरिनों का उपचार, कोमा, श्वस चिकित्सा वीर्य रोग, ऑटो इम्यून रोग, जीवनपर्यय दवाई लेने वाले रोगी की रोकथाम एवं 300 प्रकार के असाध्य नटिल रोगों की चिकित्सा।

आरोग्य सुपर स्पेशलिटी मॉडर्न होमियोपैथी
कमलित, परमानेंट, इन्टी, वेक, कास्ट एण्ड कॉस्ट वृद्धि
102, जयपुर चौक, कृष्ण टॉवर, नवदेव नगर इण्डोर के सामने, मनीषाबाय वीर्य रोग, न्यू पार्लियाम, इण्डोर म.प.
☎ 9340495872 मोबाईल : 0731-4877079, 79999 79894
www.homeoacare.in, www.aarogyamodernhomeopathyindore.com Email : arpit Chopra 23@gmail.com

SRI RAMACHANDRA LABORATORY SERVICES
SRI RAMACHANDRA MEDICAL CENTRE
INVESTIGATION REPORT

Patient Name & Address: **MRS. KANISH FATIMA**
KOTWAL, INDORE NEW SATELLITE
KOTWAL TOWN - 491008, INDORE

Referring Doctor: **DR. MANJUNATHAN S (MD) MBBS, MD, DM, MCh, FRCR**

Department: **NEPHROLOGY**

Test: **ANTINUCLEAR ANTIBODIES (ANA) BY IFA**

Result: **POSITIVE FOR ANTINUCLEAR ANTIBODIES**

PATTERN:
NUCLEUS HOMOGENEOUS PATTERN (CONDENSED CHROMOSOMES)
INTENSITY OF FLOUORESCENCE: 3+
END DILUTION: 1:250
ASSOCIATED ANTIBODIES:
Double stranded DNA, Single stranded DNA, Nucleosome, Histone (H1, H2A, H2B, H2E, H3, H4, H2A-H2B complex) and RNA (nucleolar RNA)

[RESULTS SHOULD BE CONFIRMED WITH IMMUNOBLOT ASSAY FOR SPECIFIC AUTO ANTIBODIES.]

CLINICAL UTILITY:
Prevalence of auto antibodies against:
1. dsDNA antigen is 92.5-96.0%
2. In DNA antigen is 82.5-96.0%
3. Histone antigen in Medication induced LE - 20% to 30%
4. Nucleosome antigen is 25.0-40.0%

REMARKS:
ANA by indirect immunofluorescence testing is an initial screening procedure for diagnosis of autoimmune disease. Positive results should always be confirmed with immunoblot assay. False positive results are common in elderly patients. False negative results are common in patients with low titer. False negative results are common in patients with low titer. False negative results are common in patients with low titer.

SRI RAMACHANDRA LABORATORY SERVICES
SRI RAMACHANDRA MEDICAL CENTRE
INVESTIGATION REPORT

Patient Name & Address: **MRS. KANISH FATIMA**
KOTWAL, INDORE NEW SATELLITE
KOTWAL TOWN - 491008, INDORE

Referring Doctor: **DR. MANJUNATHAN S (MD) MBBS, MD, DM, MCh, FRCR**

Department: **NEPHROLOGY**

Test: **Before Treatment**

Result: **NEGATIVE**

SRI RAMACHANDRA LABORATORY SERVICES
SRI RAMACHANDRA MEDICAL CENTRE
INVESTIGATION REPORT

Patient Name & Address: **MRS. KANISH FATIMA**
KOTWAL, INDORE NEW SATELLITE
KOTWAL TOWN - 491008, INDORE

Referring Doctor: **DR. MANJUNATHAN S (MD) MBBS, MD, DM, MCh, FRCR**

Department: **NEPHROLOGY**

Test: **Before Treatment**

Result: **NEGATIVE**

VN : 416732
Name : **MRS. KANISH FATIMA**
Age : 34 YOM DD Specimen : Blood
Phone : 03716625962 Gender : Female Sample collected : 28/02/24 9:38 Received : 28/02/2024
Rel'd. by : 0213

IMMUNOLOGY REPORT

TEST	RESULT	UNIT	REFERENCE RANGE
ANA (Anti Nuclear Antibody)	27.40	AU/ml	0-40 AU/ml

After Dr Arpit Chopra Jain Modern Homoeopathy

VN : 416732
Name : **MRS. KANISH FATIMA**
Age : 34 YOM DD Specimen : Blood
Phone : 03716625962 Gender : Female Sample collected : 28/02/24 9:38 Received : 28/02/2024
Rel'd. by : 0213

BIO-CHEMISTRY REPORT

TEST	RESULT	UNIT	REFERENCE RANGE
BUN	22.00	mg/dl	4.7-10.0 mg/dl
S. Creatinine	3.20	mg/dl	0.5-1.2 mg/dl
Crea	8.30	mg/dl	1.7-2.5 mg/dl

After Dr Arpit Chopra Jain Modern Homoeopathy

VN : 416732
Name : **MRS. KANISH FATIMA**
Age : 34 YOM DD Specimen : Urine
Phone : 03716625962 Gender : Female Sample collected : 28/02/24 9:38 Received : 28/02/2024
Rel'd. by : 0213

Auto Urine Analyzer Report

Auto Urine Analyzer Report

TEST RESULT

Urine R/E

Physical Examination

Colour Nil

Appearance Nil

Sediment 3.005

Specific Gravity Nil

Chemical Examination

pH 6.0

Ketone body Nil

Bilirubin Nil

Urobilinogen Negative

Nitrite Nil

Protein Nil

Glucose Nil

Microscopic Examination

Epithelial Cells 01-05

RBC cells/WBC Nil

Red blood Cell (RBC) Nil

Granular Cast Nil

Uric Acid Crystal Nil

Calcium-Oxalate Nil

Amorphous Phosphate Nil

Triple-Phosphate Nil

Yeast/Candida Nil

RBC cast Nil

Others Nil

After Dr Arpit Chopra Jain Modern Homoeopathy

कैंसर, किडनी फेलियर, अस्पताल में गंभीर रूप से
 भर्ती मरिजों का उपचार, कोमा, शल्य चिकित्सा योग्य रोग,
 ऑटो इम्यून रोग, जीवनभर दवाई लेने वाले रोगों की रोकथाम एवं
 300 प्रकार के असाध्य जटिल रोगों की चिकित्सा।



डॉ. अर्पित चौपडा (जैन)
 एम. डी. होम्योपैथी
 जटिल, असाध्य एवं
 शल्य रोग विशेषज्ञ

आरोग्य सुपर स्पेशलिटी माडर्न होमियोपैथी

कम्पलिट, परमानेन्ट, ईजी, सेफ, फास्ट एण्ड कॉस्ट इफैक्टिव

102, प्रथम मंजिल, कृष्णा टॉवर, क्योरवेल हॉस्पिटल के सामने, जंजीरवाला चौराहा, न्यू पलासिया, इन्दौर म.प्र.

📞 99075 27914 संपर्क : 0731-4977076, 79999 78894

www.homoeopathy cure.in. www.aarogyahomoeopathyindore.com Email : arpitchopra23@gmail.com

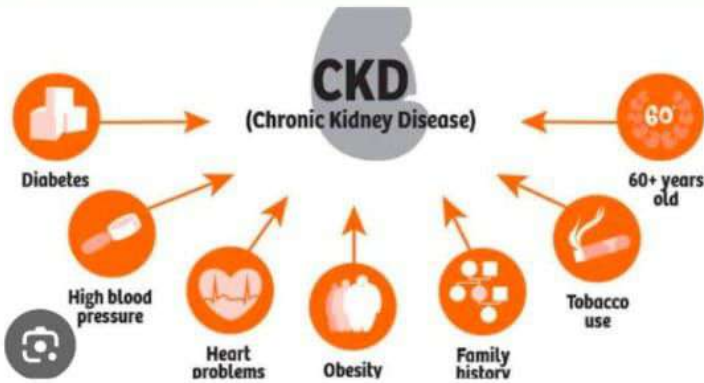

BOMBAY HOSPITAL - INDORE
 Ring Road, Indore - 452 010, Ph. : 0731-4771111, Extension : 2014,
 Website : www.bombayhospitalindore.com

DEPARTMENT OF PATHOLOGY

Patient Name : MRS. BIRLA MANJU BAI OMPRAKASH
 Age : 49 Y 1 M 25 D
 OP No : 2322857
 Gender : Female
 Ref By : Dr. Rajesh Bhardwaj
 Von No. : 2319487
 Sample Collected On : 26/02/2024 16:33:05
 Sample Reported On : 26/02/2024 18:06:23
 BMD No : 2322857

TEST DESCRIPTION	OBSERVED VALUE	UNIT	BIOLOGICAL REFERENCE RANGE
SERUM CREATININE			
Serum Creatinine	6.73	mg/dL	0.55 - 1.02

Before Treatment

Dr. P.S. Singh
 D.P.S., M.D. (Pathology)
 Pathologist

Central Lab Dr Vinita Kothari, MD
 (Centrapath Labs Pvt. Ltd.)
 M-117, Yashwanth Plaza, 1st (N2) Floor, Opp Railway Station, Indore
 Omega Tower, Nr WOW Hotel, 3rd/4th Club Rd, Vohra Nagar Indore
 Call 786-99999-30 / 31 / 32 / 33 / 37 or 0731-6633311

Ms. MANJU BIRLA
 Age : 49 Years
 Gender : Female
 Reported : 17/03/2024 04:16:17 PM
 Report Status : Final
 Collected : 16/03/2024 04:31:00 PM
 Collected At : Indore CC, C/O Shri Vaishnav Diagnostic and Kidney Center DHAR ROAD
 Processed At : CPL Omega Tower Indore

Test Name	Test Report Results	Units	Bio. Ref. Interval
KIDNEY PANEL: KFT, SERUM	4.93	mg/dL	0.6 - 1.4
CREATININE, SERUM (Jaffe Compensated)	10.18	mg/dL	> 59
GFR, Estimated (Calculated)	65	ml/min/1.73m ²	
GFR Category	56.50	mg/dL	15 - 40
Urea (Urease UV)	26.40	mg/dL	6.06 - 20.00
Urea Nitrogen Blood (Urease Colorimetric)	5.35	mg/dL	2.4 - 5.7
BUN/Creatinine Ratio (Calculated)	2.20	mg/dL	6.4 - 9.3
URIC ACID, SERUM (Enzymatic Colorimetric)	7.32	g/dL	3.5 - 5.2
Total Protein (BIURET)	3.66	g/dL	2.00 - 3.50
Albumin (BCG)	3.64	g/dL	8.6 - 10
Globulin (Calculated)	1.01	mg/dL	2.6 - 4.5
A : G Ratio (Calculated)	7.88	mg/dL	136 - 145
Calcium, Serum (HM-BAPTA)	4.46	mEq/L	3.5 - 5.1
Phosphorus (Molybdate UV)	137.50	mEq/L	96 - 106
Sodium (ISE)	4.57	mEq/L	
Potassium (ISE)	103.60	mEq/L	
Chloride (Indirect ISE)			

During Dr Arpit Chopra Jain Modern Homoeopathy

Chronic kidney disease

Also called: CKD

Overview

Symptoms

Treatments

A longstanding disease of the kidneys leading to renal failure.

The kidneys filter waste and excess fluid from the blood. As kidneys fail, waste builds up.

Common

More than 1 million cases per year (India)

- Treatment can help, but this condition can't be cured
- Requires a medical diagnosis
- Lab tests or imaging always required
- Chronic: can last for years or be lifelong

STAGES OF CHRONIC KIDNEY DISEASE

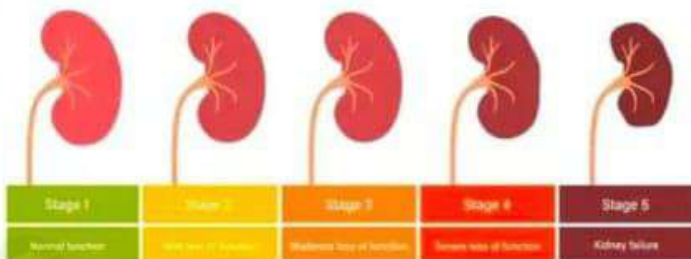

Chronic Kidney Disease: Symptoms, Causes, Diagnosis...

Visit >

Images may be subject to copyright. Learn More

Share

Save

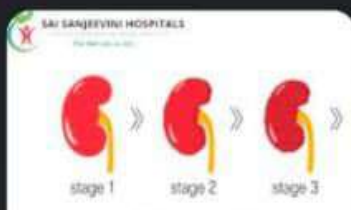
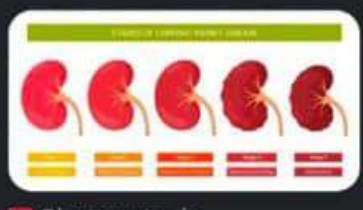

q/o CKD: 2010. **Before Treatment**
 → S. creatinine: 8.14 (4/3/24) → 8.6 (8/3/24).
 → Maximum: 8.6 ✓
 → Hb: 9.82 → weak/ill ⊕
 → Urine output: Good
 → No Swelling at feet/abd.
 → Not on dialysis
 → 1st AM 10:00 AM - 2600

After Dr Arpit Chopra Jain

Modern Homeopathy Indore

Disclaimer: If test results are alarming or unexpected, the patient is strongly advised to contact the laboratory immediately for possible remedial action and reconfirmation.

Central Lab
 Powered by: CentralPath Labs

Reg. Office: CentralPath Labs Pvt. Ltd. 120, Ujjain Road, Ujjain, Madhya Pradesh - 481001
 www.centralpathlabs.com | Call: 99999-37
 CIL No: U74220MP2015PTC049111

Name	Age	Sex
Mr. SAJESH JAIN	87 Years	Male
Lab No. 000797557	Reported	18/05/2024 03:46:45 PM
Ref By SELF	Report Status	Final
Collected 18/05/2024 12:10:00 PM	Processed At	CPL Omega Tower Indore
Collected At: SHRI TRIPATHI BALAJI VENKATESH DEVETHAN Indore		

Test Name	Results	Units	Bio. Ref. Interval
KIDNEY PANEL, KFT, SERUM			
CREATININE, SERUM	8.78	mg/dL	0.6 - 1.4
GFR, Estimated (Cockcroft)	10.11	ml/min/1.73m ²	> 30
GFR Category	G0		
Urea	126.80	mg/dL	17.00 - 43.00
Urea Cr	89.16	mg/dL	8.00 - 23.00
Urea Nitrogen Blood (Blood Urea Nitrogen)	10.25	mg/dL	3.4 - 7
URIC ACID, SERUM (Uric Acid)	6.03	mg/dL	3.4 - 6.5
Total Protein	5.52	g/dL	3.5 - 5.2
Albumin	2.80	g/dL	3.00 - 3.90
Bilirubin	1.36	mg/dL	0.8 - 1.2
A / G Ratio	0.20	mg/dL	1.6 - 4.3
Calcium, Corrected (mg/dL)	5.23	mg/dL	1.00 - 1.40
Phosphorus (mg/dL)	137.50	mg/dL	1.4 - 3.3



KIDNEY RELATED किडनी संबंधित PROBLEMS CKD, KIDNEY FAILURE,...



केसर, किडनी फेलियर, असफल मं गीर रूप से भारी मरिजों का उपचार, कोषा, शल्य चिकित्सा योग्य रोग, आँसू इन्फ्लू रोग, जीवनपर ह्रास लेने वाले रोगों की रोकथाम एवं 300 प्रकार के अत्यन्त जटिल रोगों की चिकित्सा।

आरोग्य सुपर स्पेशलिटी मॉडर्न होमियोपैथी
 कर्मचिन्ट, परधानेन्ट, ईन्डी, देण, फारम एन्ड होस्पिटल इन्फोर्मेड
 डॉ. अरुण शर्मा (MD)
 102, 103 मॉडर्न, कृष्ण चौर, मधोवती रोड/मधोवती रोड के समने, लक्ष्मीनगर पोस्टा - नू फालिया, इन्डोर म.प्र.
 090071 27014 फोन : 0731-447070, 1000 70004
 www.homeocentralindore.in, www.drarpitjainhomeocentralindore.com, Email : arpitjain23@hotmail.com

(BERGER DISEASE)

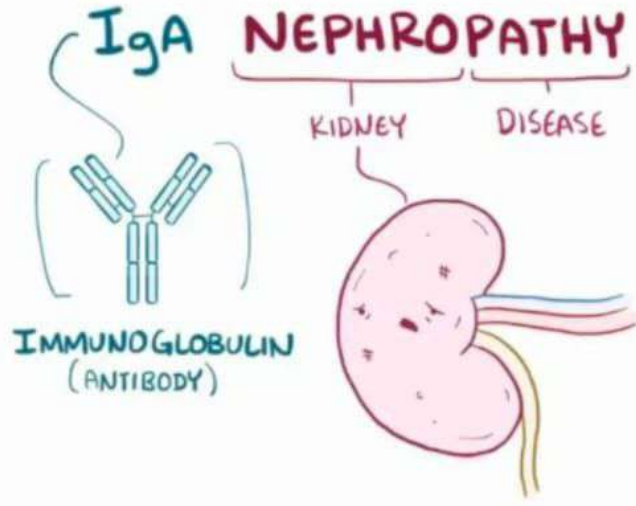

* MOST COMMON NEPHROPATHY *

CAUSES OF IGA NEPHROPATHY

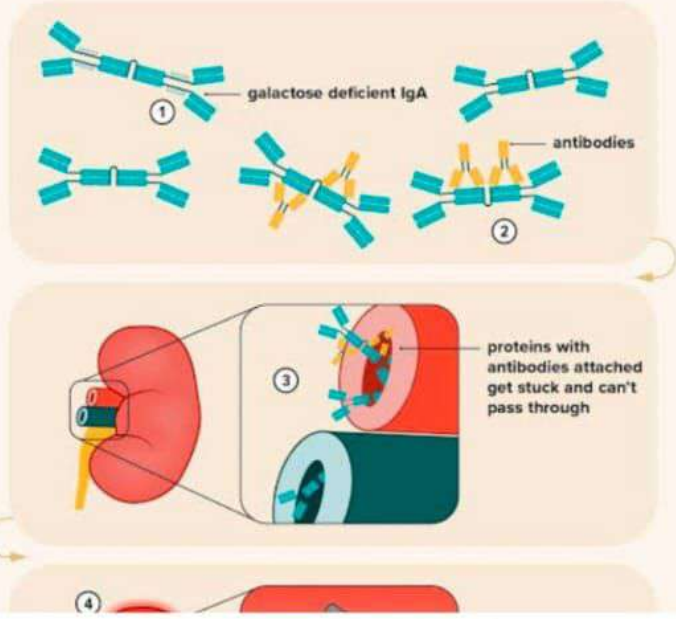

TYPES OF KIDNEY DISEASES CURED BY DR.ARPIT CHOPRA JAIN'S MODERN HOMEOPATHY

KIDNEY RELATED किलडनी संबंधित PROBLEMS CKD, KIDNEY FAILURE, ...

Kidney Diseases

कैंसर, किडनी फेलिवर, अस्पताल में गंभीर रूप से भर्ती मरिजों का उपचार, कोमा, शल्य चिकित्सा योग्य रोग, ऑटो इम्यून रोग, जीवनभर दवाई लेने वाले रोगों की रोकथाम एवं 300 प्रकार के असाध्य जटिल रोगों की चिकित्सा।

आरोग्य सुपर स्पेशलिटी मार्डन होमियोपेथी
कम्पलिट, परमानेंट, इंजी, सेफ, फास्ट एण्ड कॉस्ट इफेक्टिव

102, प्रथम मंजिल, लक्ष्मी टॉवर, सर्वोपल हॉस्पिटल के सामने, नंजीरवाला पौरवा, ग्नु फ्लोरिया, इन्दौर
☎ 99075 27914 संपर्क : 0731-4977076, 79990 78834
www.homeopathycure.in, www.aarogyaahomeopathyindore.com Email : arpit@chopra23@gmail.com

IgA Nephropathy : Jan 24.

B. CREATININE : 2.62 (11/3/24) → ON

URINE OUTPUT : 6000 → ALBU

SWELLING : YES.

WEAKNESS (+) Before Treatment

ACUTE NON HEMORRHAGIC INFARCT

SMALL VESSEL ISCHEMIC

TEST REPORT			
Reg. No. : 40400718102	Reg. Date : 16-Apr-2024 06:43	Ref.No. :	Approved On : 16-Apr-2024 16:13
Name : Mr. RAGHUNATH BAWA	Age : 45 Years	Gender: Male	Pass. No. :
Ref. By : DR. ARPIT CHOPRA	Location : RADHA CLINICAL LABORATORY @ SHIRPUR	Dispatch At :	Tele No. :

Test Name	Results	Units	Bio. Ref. Interval
Immunoglobulin A (IgA)	1.52	g/L	0.70 - 4.00

After Dr Arpit Chopra Jain Modern Homoeopathy

IgA nephropathy (nuh-FROP-uh-thee), also known as Berger disease, is a kidney disease. It happens when a germ-fighting protein called immunoglobulin A (IgA) builds up in the kidneys. This causes a type of swelling called inflammation that, over time, can make it harder for the kidneys to

Symptoms of Chronic Kidney Disease

- Dry and itchy skin.
- Tiredness or weakness.
- Bubbly or foamy pee.
- Swelling of hands, feet, ankles.
- Puffy eyes.
- Trouble sleeping.
- Loss of appetite.
- Muscle cramps.
- Need to pee more often.

Mrs. Manju Gujral
CKD Patient From Indore

DR. ARPIT CHOPRA JAIN (MD HOMOEOPATHY & CRITICAL & SURGICAL DISEASE SPECIALIST)

0731-4977076
+91 9907527914
+91 7828318923

+91 97130-92787
+91 97130-37787
+91 79999-78894

Emergency No. +91 9340495872

www.homoeopathy cure.in, www.aarogyahomoeopathyindore.com / www.besthomoeopathydoctorind.com Email:- arpitchopra23@gmail.com

Responded Story of Chronic Kidney Disease (CKD) Treated by Dr. Arpit C...

Chronic kidney disease

Also called: CKD

Overview

Symptoms

Treatments

A longstanding disease of the kidneys leading to renal failure.

The kidneys filter waste and excess fluid from the blood. As kidneys fail, waste builds up.

Common

More than 1 million cases per year (India)

Treatment can help, but this condition can't be cured

Requires a medical diagnosis

Lab tests or imaging always required

Chronic: can last for years or be lifelong

9/0 CKD : 2010 - 21 **Before Treatment**
 → S. Creatinine : 8.14 (4/3/24) → 8.6 (8/3/24).
 → Maximum : 8.6 ✓
 → Hb : 9.82 → weaknell ⊕
 → Urine output : Good
 → No Swelling at phled.
 → Not on dialysis
 → Urinal AM ... 2600 →

After Dr Arpit Chopra Jain

ModernHomeopathy Indore

Disclaimer: If test results are alarming or unexpected, the patient is advised to contact the laboratory immediately for possible remedial action and reconfirmation

Central Lab
 Powered by: CentralPath Labs
 480-Orange Tower, Plot No. 12, Near ROR level Road Cut Road, Vign Nagar
 Reg. Office: CentralPath Labs Pvt. Ltd. (Shop No. 20, Vign Nagar
 Indira Complex, Indore, Madhya Pradesh) - 472001
 www.centralpath.in or call 786-99999-37
 CIN No.: U14220MP2019PTC049171

Name	: Mr. SATISH JAIN	Age	: 67 Years
Lab No.	: 382787557	Gender	: Male
Ref By	: SELF...	Reported	: 18/05/2024 03:40:45 PM
Collected	: 18/05/2024 12:10:00 PM	Report Status	: Final
Alt. Status	: P	Processed At	: CPL Orange Tower Indore
Collected At	: SHRI TRIPATI BALAJI VENKTESH DEVSTHAN Indore		

Test Name	Test Report Results	Units	Dis. Ref. Interval
KIDNEY PANEL: KFT, SERUM			
CREATININ, SERUM	5.75	mg/dL	0.8 - 1.4
GFR, Estimated	10.11	ml/min/1.73m ²	> 60

DR. ARPIT CHOPRA JAIN
 NO SURGERY
 COST EFFECTIVE
 NO SIDE EFFECT
 FAST TREATMENT
 PERMANENT CURE
 AGGRESSIVE THERAPY

ALL TYPES OF KIDNEY DISEASES CURED BY DR. ARPIT CHOPRA JAIN'S MODERN HOMEOPATHY

KIDNEY RELATED किडनी संबंधित PROBLEMS CKD, KIDNEY FAILURE, ...

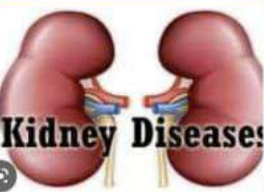

कैसर, किडनी फेलियर, अस्पताल में गंभीर रूप से भर्ती मरीजों का उपचार, कोमा, शल्य चिकित्सा योग्य रोग, ऑटो इम्यून रोग, जीवनभर दवाई लेने वाले रोगों की रोकथाम एवं 300 प्रकार के असाध्य जटिल रोगों की चिकित्सा।

आरोग्य सुपर स्पेशलिटी मॉडर्न होमियोपैथी
 कम्प्लिड, परपानेन्ट, ईजी, शेफ, फास्ट एण्ड कॉस्ट इफेक्टिव

102, प्रथम मंजिल, कृष्ण टॉवर, सर्वोत्कृष्ट हॉस्पिटल के सामने, जंजीरवाला चौक, न्यू घानगीवा, इन्दौर म.प्र.
 फ़ोन : 0731-4246532, 7999978994
 www.homeoocathycure.in, www.aarogyaashomeoocathycureindore.com, Email : arpitchoora23@gmail.com

Warning Signs of Kidney Failure

- Extreme tiredness (fatigue).
- Nausea and vomiting.
- Confusion or trouble concentrating.
- Swelling (edema), particularly around your hands or ankles.
- Poor appetite or food may taste metallic.
- Cramps (muscle spasms).

KIDNEY FAILURE 101

Symptoms of Acute Kidney Failure	Symptoms of Chronic Kidney Failure
<ul style="list-style-type: none"> Reduced urine output Swollen legs, ankles, and feet Weakness and fatigue High blood pressure Confusion 	<ul style="list-style-type: none"> Abnormal blood and urine tests Swelling in the face, hands, and feet Headaches High blood pressure

ahrc अरिहंत हॉस्पिटल एंड रिसर्च सेंटर

इमरजेंसी नं.: 91790-15176
 263-ए, गुवागला नगर, चिखर मंदिर के पास, इन्दौर
 फोन: 0731-4246532, E-mail: arhanthosp@yahoo.com

DEPARTMENT OF PATHOLOGY

Name: MR. NIKHIL DANGI
 Age / Sex: 32 Y / Male
 Doctor: Dr. PIYUSH JOSHI
 Category: CASH-SELF
 Ward/Room/Bed: GENERAL WARD WING B / GEN. / GW 08
 Printed By: PRAMOD RAGHUWANSHI

Bill No.: 45399-0
 Bill Date: 01/02/2024
 Reg No./IPD No.: 24001246/45399
 Referred By: Dr. AHRC
 Print Date/Time: 01/02/2024 / 09:41:11

Before Treatment

Classic Diagnostic Centre

780, Usha Nagar Extension, INDORE, Phone: 0731-4246532 • Time: 7:30 am to 7 pm • Sunday Closed

TEST NAME: CREATININE, BLOOD UREA

TEST NAME	OBSERVED VALUE	UNIT	BIO REF INTERVAL
CREATININE	2.85	mg/dl	0.80 - 1.40 mg/dl
BLOOD UREA	53.6	mg/dl	15 - 45 mg/dl

Checked by: S. TECHNICIAN
 DR. VARSHA JAIN (D.C.P.) Pathologist

After Dr Arpit Chopra Jain Modern Homoeopathy

All pathological tests have technical and biological limitations. Please correlate clinically as well with other investigation findings. Areview should be requested in case any disparity. This report is not valid for medicolegal purpose.

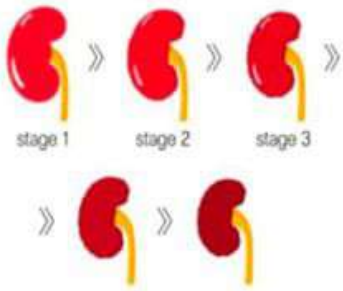

Chronic Kidney Disease



KIDNEY RELATED किडनी संबंधित PROBLEMS CKD, KIDNEY FAILURE, ...



डॉ. अरपित चौधरी
अरपित चौधरी, एम.बी.बी.एस., एम.डी. (किडनी)।
अरपित चौधरी, एम.बी.बी.एस., एम.डी. (किडनी)।



PAT ID	MIND11848	Registration	01/Mar/2024 12:43PM
PATIENT No	KIND: 0000011045	Collected	01/Mar/2024 12:43PM
Patient Name	Mrs. NEMA JATUVE	Received	01/Mar/2024 01:00PM
Age/Gender	45 Y O M D D F	Registered	01/Mar/2024 02:14PM
Ref Doctor	Dr. SELF	Status	Final Report
Client Name	DIRECT LAB CLIENT - INDORE	Client Code	5508
Client Add	INDORE	Barcode No	A455574

DEPARTMENT OF BIOCHEMISTRY				
Test Name	Result	Unit	Ref. Range	Method
KIDNEY FUNCTION TEST				
Sample Type: SERUM				
SERUM UREA	126.0	mg/dL	19-41	Enzyme Color
SERUM CREATININE	5.30	mg/dL	0.55-1.2	Enzyme Color
TOTAL PROTEIN	5.43	g/dL	5.7-6.2 g/dL	Brom
ALBUMIN	2.43	g/dL	3.5-5.0	BCL
GLOBULIN	3	g/dL	2.0-3.1	Calculation
A/G RATIO	0.81		1.0-2.0	Calculation
SERUM SODIUM	132.7	mmol/L	136.0-149.0	ISE
SERUM POTASSIUM	4.43	mmol/L	3.5-5.0	ISE
SERUM CHLORIDE	99.2	mmol/L	98.0-109.0	ISE
SERUM URIC ACID	4.74	mg/dL	3.0-7.0	Enzyme Color
SERUM INORGANIC PHOSPHORUS	2.8	mg/dL	Adult 2.4-5.1 mg/dL	Phosphomolybdate
SERUM TOTAL CALCIUM	7.77	mg/dL	8.5-10.8	ISE
ALKALINE PHOSPHATASE	76	U/L	35-120	2-Alpha-D-naphthyl 5-glycyloxy butyl phosphate

medanta
Diagnosis & Treatment

Patient Name: Mrs. NEMA JATUVE
Age: 45 Y O M D D F
Gender: Female
DOB: 18 Jan 1980 / 184 years
Patient ID: MIND11848
Ref Doctor: Dr. SELF

Department of Laboratory Medicine - BIOCHEMISTRY

Before Treatment

Test Name	Result	Unit	Ref. Range
SERUM UREA	126	mg/dL	19-41
SERUM CREATININE	5.30	mg/dL	0.55-1.2
TOTAL PROTEIN	5.43	g/dL	5.7-6.2 g/dL
ALBUMIN	2.43	g/dL	3.5-5.0
GLOBULIN	3	g/dL	2.0-3.1
A/G RATIO	0.81		1.0-2.0
SERUM SODIUM	132.7	mmol/L	136.0-149.0
SERUM POTASSIUM	4.43	mmol/L	3.5-5.0
SERUM CHLORIDE	99.2	mmol/L	98.0-109.0
SERUM URIC ACID	4.74	mg/dL	3.0-7.0
SERUM INORGANIC PHOSPHORUS	2.8	mg/dL	Adult 2.4-5.1 mg/dL
SERUM TOTAL CALCIUM	7.77	mg/dL	8.5-10.8
ALKALINE PHOSPHATASE	76	U/L	35-120



MODERN
Quality Compromises Nothing

Dr. Arpit Chopra Jain Modern Homoeopathy

During Dr Arpit Chopra Jain Modern Homoeopathy

After Dr Arpit Chopra Jain Modern Homoeopathy



KIDNEY RELATED किडनी संबंधित PROBLEMS CKD, KIDNEY FAILURE,...



किडनी के लिए, अक्सर न केवल एक ही दवा लेनी पड़ती है, बल्कि जीवनशैली में बदलाव, योग, सत्व चिकित्सा योग्य रोप, डॉटो इन्फ्यूजन रोप, पीजिन्टनर दवाई लेने वाले रोगी को रोकनाम एवं 300 प्रकार के अनाप्य पदार्थ लेने को बर्हिकरना।

आरोग्य सुपर स्पेशलिटी मार्डन होमियोपैथी

डॉ. अरपित चोपरा (MD) होमियोपैथी एंड क्रिटिकल एंड सर्जिकल डिजीज स्पेशलिस्ट

112, गुरु गुरुवा, पुराना रोड, इंदौर, मध्य प्रदेश 476001, भारत।
 0731-4977076, 9907527914, 9907527914, 9907527914
 www.homoeopathyindia.com, www.drarpitchopra.com, Email: arpit@drarpitchopra.com

मेरठ किडनी हॉस्पिटल प्रा० लि०
 प्रभात नगर, एल.आई.सी. रोड, मेरठ 250001
 फोन: 7500291291, 0121.2672022 फैक्स: 0121-2672021

LABORATORY REPORT

UID : RGN001/01/2014001 Reg No : 345 WARD : OPD
 Patient : MESS GUDDAN Age/Sex : 33 yrs, Female Collection : 16/03/2023 09:50 PM
 Referred By Dr : DR. PRADEEP KUMAR DH (Nephro), Sample : BLOOD & URINE Reporting : 16/03/2023 09:45 PM

TEST NAME	RESULT	UNITS	REF RANGE
CLINICAL PATHOLOGY			
Urine Examination			
Physical Examination			
Colour	Dark Straw		
Appearance	Clear		
Sediments	Absent		
Reaction	Slightly Alkic (7.0)		
Specific Gravity	1.020		
Biochemical Examination			
Sugar	Nil		NIL
Albumin	Present (3+)		NIL
Blood	Nil		Absent
Urobilinogen	Absent		NIL
Bile Pigments	Nil		
Microscopic Examination			
Pus Cells	2-3	/HPF	
Red blood cells	Nil	/HPF	
Epithelial cells	8-10	/HPF	
Crystals	Absent		
Casts	Hyaline Casts		

(End of Report)

before Treatment

Lab Ref No. : 20 Date : 10/03/2024
 Patient's Name : Mrs. Guddan Age : 34 Yrs.
 Advised By : Dr. Self Sex : Female

TEST NAME	RESULTS	UNITS	REFERENCE RANGE
CLINICAL PATHOLOGY			
Urine Examination			
Physical Examination			
Colour	Pale yellow		
Appearance	Clear		
Sediments	Absent		
Reaction	Acidic		
Specific Gravity	Q.N.S		
Biochemical Examination			
Sugar	Nil		NIL
Albumin	Nil		NIL
Microscopic Examination			
Pus Cells	1-2	/HPF	
Epithelial Cells	4-5	/HPF	
Red Blood Cells	Nil		
Crystals	Absent		
Casts	Absent		

After Dr Arpit Chopra Jain Modern Homoeopathy

Nephrotic syndrome Patient from U.P

Nephrotic syndrome

DR. ARPIT CHOPRA JAIN (MD HOMOEOPATHY & CRITICAL & SURGICAL DISEASE SPECIALIST)

0731-4977076
 +91 9907527914
 +91 7828318923

Emergency No.
 +91 9340495872

+91 97130-92737
 +91 97130-37737
 +91 79999-78894



Stages of Chronic Kidney Disease

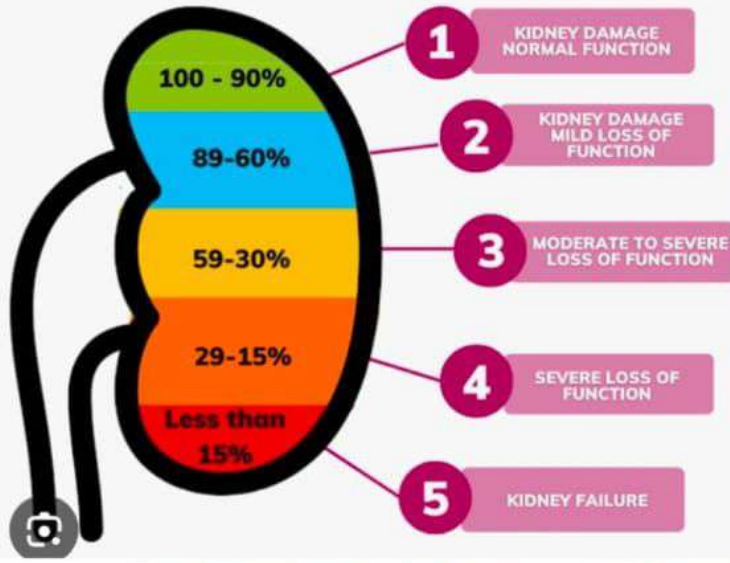

ALL TYPES OF KIDNEY DISEASES CURED BY DR. ARPIT CHOPRA JAIN'S MODERN HOMEOPATHY

KIDNEY RELATED किडनी संबंधित PROBLEMS CKD, KIDNEY FAILURE,...

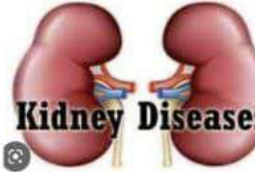

Kidney Diseases

केसर, किडनी फेलियर, अस्पताल में मर्नीर रूप से मर्ती मरिजों का उपचार, कोमा, शल्य चिकित्सा बोध रोग, अटो इम्यून रोग, जीवनभर दवाई लेने वाले रोगों की रोकथाम एवं 300 प्रकार के असाध्य जटिल रोगों की चिकित्सा।

आरोग्य सुपर स्पेशलिटी मॉडर्न होमियोपैथी

कम्प्लिट, परमानेंट, इन्टी, सेफ, फास्ट एंड कॉस्ट इफेक्टिव

डॉ. अरुण चौधरी (डि.)
एम. डी. होमियोपैथी, एम.बी.एस. (एच.)
एच.डी. होमियोपैथी

102, प्रथम मंजिल, सुभाष टॉवर, सर्वोपेक्ष इंडियन के कानून, इन्डिया-गैलरी रोड, न्यू सराफिया, इन्दौर म.प्र.
📞 99075 27914, 99075 0731, 4677076, 79999 70854
www.homeoculture.in, www.arunhomeocultureindia.com, Email: arunhomeo23@gmail.com

SODANI DIAGNOSTIC CLINIC
(Sodani Hospitals & Diagnostics Pvt. Ltd.)

MEDICAL REPORT

Patient Name : Mrs. AFSANA BEE
DOB/Age/Sex : 48 years/Female
Mobile : 9993523463
Referred By : Dr. Chopra Arpit Jain (MD, Homeo)

Sample ID : 47062401353
Organization : NA
Registered : Jun 11, 2024, 03:59 p.m.
Collected On : Jun 11, 2024, 04:38 p.m.
Approved On : Jun 11, 2024, 05:38 p.m.

Test Description	Value(s)	Unit(s)	Reference Range
Serum Creatinine	11.46	mg/dl	0.55 - 1.02

Method : Mindray BS 430 Alkaline Phosphate Kinetic
Source-Serum (SST)

Before Treatment

Dr. Manisha Rathore
DCP, Pathologist

Reported By : Arjun nagar
Reports relates to the sample submitted.
Note: All pathological tests have technical & biological limitations. This report is not valid for medicolegal purposes.
This is an Electronically Authenticated Report
END OF REPORT

Printed On: Jun 11, 2024, 07:00 p.m.
Address: 36, Varruchi Marg, Freegan, Madhav Nagar, Ujain, Madhya Pradesh, India

+91 961-7770173
+91 734-2518210

sodani@sampurnadiagnostics.com

36/1, Varruchi Marg, Gurub
Freegan, Ujain (M.P.) 456011

Dr. Agnihotri's Path Lab
DAPL Nagda : Mohanashree Trade Centre, Jawahar Marg, Nagda Jn. (M.P.)
📞 91099 99001 | 📞 91099 99002, 99939 42466
FOR RTPCR - CALL : 910 9999 009

Reg. No. CL1813/DEC-2020

Patient ID : 110724082
Patient Name : MRS. AFSANA BEE
Age / Gender : 35 YEARS / FEMALE
Ref. By : DR. SELF
Center Name : DR. AGNIHOTRI'S PATH LAB & DIAGNOSTIC CENTER NAGDA

Sample Collected on : 11-Jul-2024 3:09 PM
Sample Received on : 11-Jul-2024 3:09 PM
Report Released on : 11-Jul-2024 3:34 PM

Investigation	Result	Unit	Bio. Ref. Range
CREATININE	6.99	mg/dL	0.6-1.2

Jaffe's Method
Performed on Fully Automated Biochemistry Analyser
Reports relates to the sample submitted.
Note: All pathological tests have technical & biological limitations. Please consult clinically as well as with other investigative findings. A review should be requested in case of any discrepancy. This report is not valid for medicolegal purposes.
This is an Electronically Authenticated Report
END OF REPORT

Page 1 of 1

During Dr Arpit Chopra Jain Modern Homoeopathy

Dr. Deepti Agnihotri
M.B.B.S., M.D.
R. No. : MP 7357

Dr. Prashant Agarwal
MD Pathology
Dr. Prashant Agrawal
M.B.B.S., D.C.P.
R. No. : MP 13166

24 x 7 FREE HOME COLLECTION
INDORE | DEWAS | NAGDA | MAHIDPUR

Corporate Office & Lab : UG - 4,5,6, The Magnet Tower, 6/1, Race Course Road, New Palasia, INDORE
📞 0731-4061771-72-73, 📧 drvivekagnihotri@gmail.com, 🌐 www.dranihotripathlab.com



Patient Name : Mrs. AFSANA BEE
DOB/Age/Sex : 48 years/Female
Mobile : 9902504902
Referred By : Dr. Chopra Arpit Jain (MD, Homoeo)

Sample ID : 47062401393
Organization : NA
Registered : NA
Collected On : Jun 11, 2024, 03:50 p.m.
Approved On : Jun 11, 2024, 04:36 p.m.
Approved On : Jun 11, 2024, 05:36 p.m.

BIOCHEMISTRY			
Test Description	Value(s)	Unit(s)	Reference Range
Serum Creatinine	11.46	mg/dl	0.55 - 1.02

Method : Mindray BS-400 Ahaiva Flurote Kinetic
Source Serum (S7)

Before Treatment

Pathlab
Dr. Manisha Rathore
DCP, Pathologist

Reported By : Arpit nagar

Reports relates to the sample submitted.

Note: All pathological tests have technical & biological limitations. They do not correlate clinically as well as with other investigative findings. A review should be requested in case of any disparity. This report is not valid for medicolegal purposes.

This is an Electronically Authenticated Report

END OF REPORT



Printed On: Jun 11, 2024, 07:00 p.m.
Address: 36, Varnuchi Marg, Freegan, Madhav Nagar, Ujjain, Madhya Pradesh, India

Page 1

+91 961-7770173
+91 734-2518210

sodani@sampurnadiagnostics.com

36/1, Varnuchi Marg, Gunvaha
Freegan, Ujjain (M.P.) 454001



Dr. Agnihotri's Path Lab

DAPL Nagda : Mohanahara Trade Centre, Jawahar Marg, Nagda Jn. (M.P.)
91099 99001 | 91099 99002, 99939 42466
FOR RTPCR - CALL : 910 9999 009

Report ID : 290624010
Patient Name : Mrs. AFSANA
Age / Gender : 30 YEARS / FEMALE
Ref. No : DR SELF
Center Name : DR. AGNIHOTRI'S PATH LAB & DIAGNOSTIC CENTER NAGDA

Sample Collected on : 9 Jun 2024 9:19 AM
Sample Received on : 9 Jun 2024 9:19 AM
Report Released on : 9 Jun 2024 9:52 AM

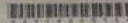

BIOCHEMISTRY

Investigation	Result	Unit	Bio. Ref. Range
RENAL FUNCTION TEST			
Blood Urea Nitrogen	121	mg/dL	10-50
Creatinine	7.41	mg/dL	0.6-1.4

JAFFE'S METHOD

Performed on Fully Automated Biochemistry Analyser

Techniques & kits used : Fully Automated, Bidirectional Interfaced, Random Access Biochemistry Analyser.

URIC ACID 5.64 mg/dL
Male : 2.5-8.0 mg/dL
Female : 1.9-7.5 mg/dL

ENZYMATIC

Techniques & kits used : Fully Automated, 6-directional Interfaced, Random Access Biochemistry Analyser

CALCIUM - TOTAL 9.10 mg/dL
Critical values <6.6 or >12.9

ARGONAZO END POINT

Limitations :
Clinical diagnosis should not be made on the findings of a single test result, but should integrate both clinical and laboratory data.

Techniques & kits used : Fully Automated, Bidirectional Interfaced, Random Access Biochemistry Analyser.

BUN-Blood Urea Nitrogen 56 mg/dL 8-23
BUN / Sr.Creatinine Ratio 8 Ratio 9:1 - 23:1

ELECTROLYTES

Sodium - Na 145.00 mmol/L 135-145

Potassium - K 4.94 mmol/L 3.5-5.5

Chloride - Cl 111.00 mmol/L 94-108

Techniques & Kits used : Direct measurement with ISE method on "Koya electrolyte analyzer"

**During Dr Arpit
Chopra Jain Modern
Homoeopathy**



Scan QR Code to check the
Authenticity of this report
Dr. Deepati Agnihotri
M.B.B.S., M.D.
R. No. : MP 7357

24 x 7 FREE HOME COLLECTION

INDORE | DEWAS | NAGDA | MAHIDPUR

Dr. Prashant Agrawal
MD Pathology

Dr. Prashant Agrawal
M.B.B.S., D.C.P.
R. No. : MP 13166

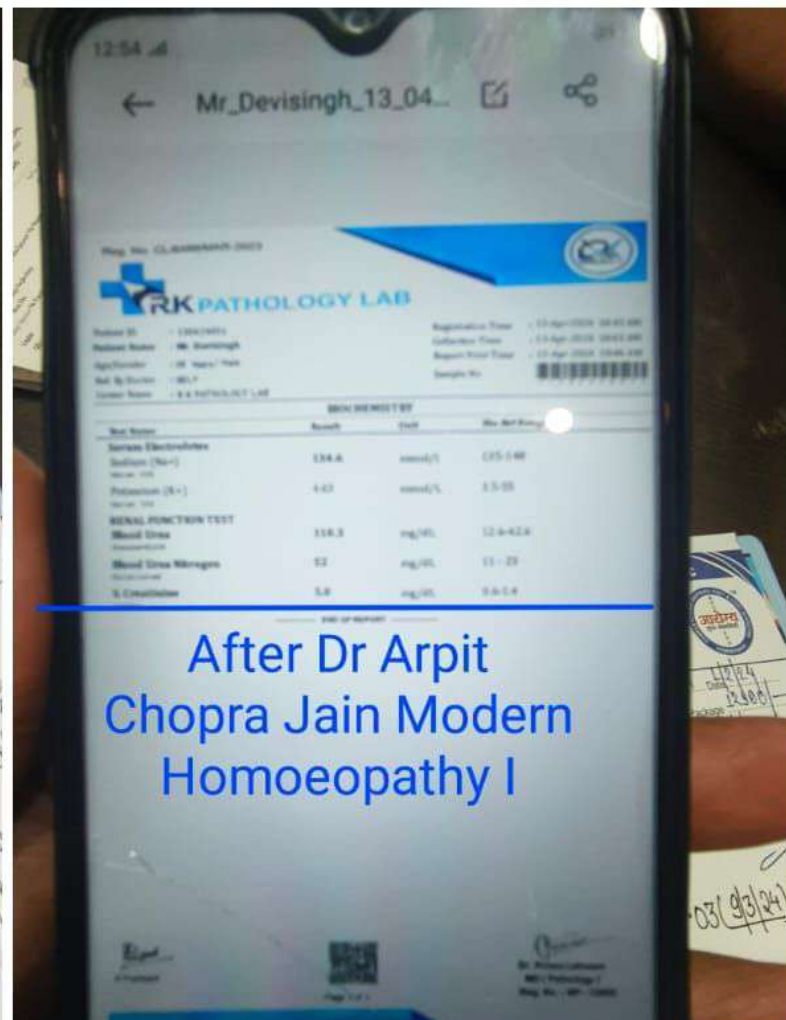
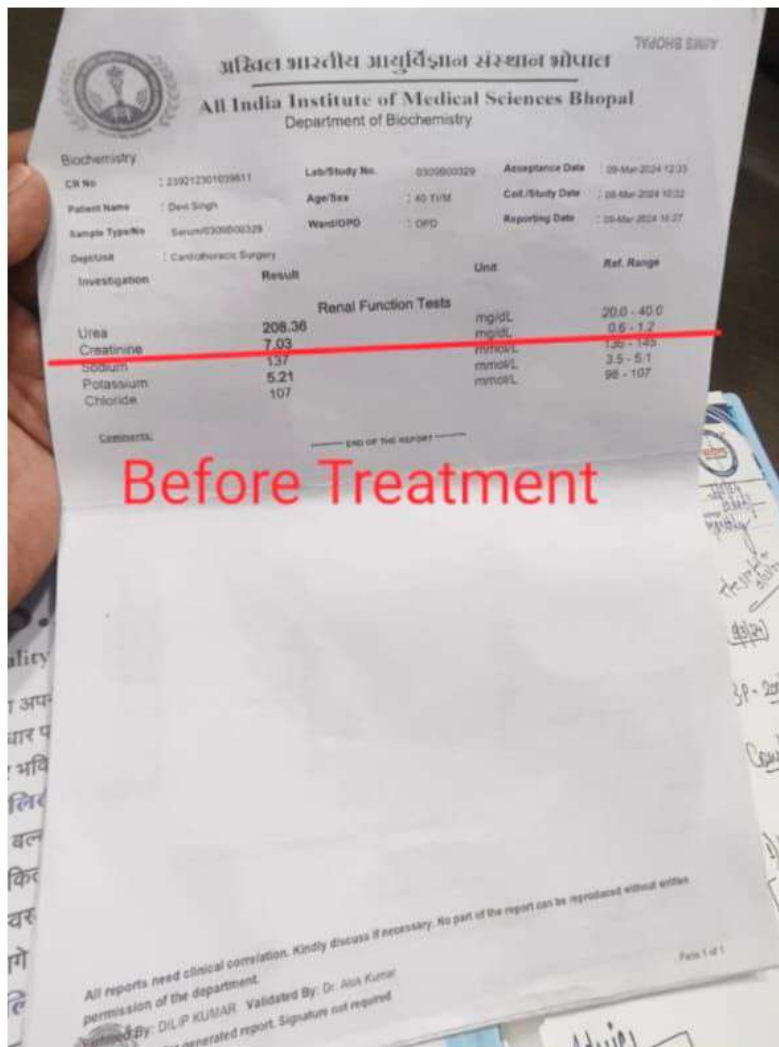

Chronic kidney disease

Also called: CKD

Overview

Symptoms

Treatments

A longstanding disease of the kidneys leading to renal failure.

The kidneys filter waste and excess fluid from the blood. As kidneys fail, waste builds up.

Common

More than 1 million cases per year (India)

- Treatment can help, but this condition can't be cured
- Requires a medical diagnosis
- Lab tests or imaging always required
- Chronic: can last for years or be lifelong

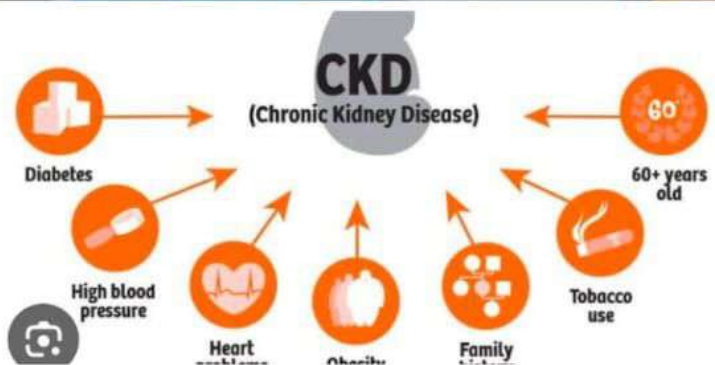

KIDNEY RELATED किडनी संबंधित PROBLEMS CKD, KIDNEY FAILURE,...

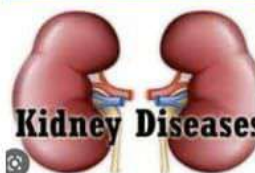

कैसर, किडनी फैलियर, अस्पताल में गंभीर रूप से भर्ती मरिजों का उपचार, कोमा, शल्य चिकित्सा योग्य रोग, ऑटो इम्यून रोग, जीवनर रखाई लेने वाले रोगों की रोकथाम एवं 300 प्रकार के असाध्य जटिल रोगों की चिकित्सा।

आरोग्य सुपर स्पेशलिटी डॉ. आर.पी. जैन

कम्प्यूटिड, परमानेंट, ई-नी, सेफ, फास्ट एचड कॉस्ट इफेक्टिव

102, अमन मंदिर, कृष्ण टॉवर, क्रायोपेथ डॉ. आर.पी. जैन के सम्पत्ति, जे.जे. रोड, न्यू फार्मासा, इन्डोर, म.प्र.

☎ 90075 23914 मोबाईल : 0731-4077076, 76699 78894

www.homeocarethrive.in, www.aaropjainhomeocarethrive.com, Email : arpit@chopra23@gmail.com

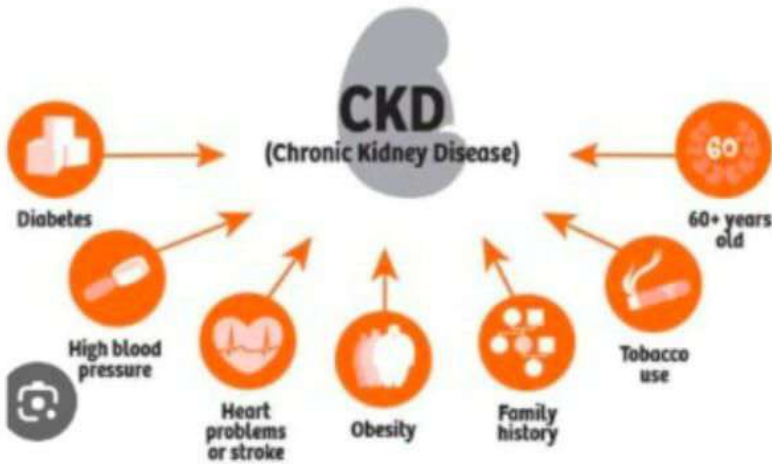

Chronic kidney disease

Also called: CKD

- Overview
- Symptoms
- Treatments

A longstanding disease of the kidneys leading to renal failure.

The kidneys filter waste and excess fluid from the blood. As kidneys fail, waste builds up.

EXRI DIAGNOSTICS
Pathology | Microbiology | Specialised Pathology - Hormone, Molecular Pathology, Histopathology | Digital X-Ray | Digital DPG | Digital Mammography | Color Doppler | Echocardiography | L57 MRI | 50 Slice CT Scan | 3D-4D Ultrasound

Patient Name	MR. ASHFAQ	Registered On	07-Mar-2024 01:05 PM
Age/Gender	38 Years / Male	Sample Collected On	07-Mar-2024 01:13 PM
Ref. By	DR. ARPIT CHOPRA JAIN	Sample Reported On	07-Mar-2024 03:40 PM
Report ID	070304013	Sample ID	

RENAL FUNCTION TEST

Test Name	Observed Values	Unit	Ref. Interval
RENAL FUNCTION TEST			
Blood Urea	191.4	mg/dL	12.0-42.0
Methodology: Colorimetric			
BUN, Blood Urea Nitrogen	89	mg/dL	05 - 23
Method: Colorimetric			
S. Creatinine	21.7	mg/dL	0.6-1.4
Methodology: Jaffe's kinetic			
S. Sodium	123.0	mmol/L	135-145
Methodology: Ionselective			
S. Potassium	6.2	mmol/L	3.5-5.0
Methodology: Ionselective			
S. Chloride	92.8	mmol/L	98-110
Methodology: Ionselective			

Interpretation: Renal function tests (RFT) are performed by evaluation of kidney function. The blood urea nitrogen (BUN) test is primarily used, along with the creatinine test, to evaluate kidney function in a wide range of circumstances, to help diagnose kidney disease, and to monitor people with acute or chronic kidney dysfunction or failure. 1. Blood Urea Nitrogen (BUN) - Urea is a waste product formed in the liver when protein is metabolized. Urea is released by the liver into the blood and is carried to the kidneys, where it is filtered out of the blood and released into the urine. 2. Creatinine - Creatinine is a waste product produced by muscles from the breakdown of a compound called creatine. Almost all creatinine is filtered from the blood by the kidneys and released into the urine. As blood levels are usually a good indicator of how well the kidneys are working, it is used. The urea and creatinine test is used to detect high levels of this compound in the blood in order to help diagnose renal impairment, kidney stones and gout. This test is also used to monitor urea acid levels in people undergoing chemotherapy or radiation treatment for cancer.

Remark: Values rechecked. Advised clinical consultation.

END OF REPORT

Before Treatment

Kiran Pathology Laboratory
62, Rajpura, BURHANPUR, (M.P.) 450 331 Ph. 07325-251204

REG NO. : 04-2024-KPL / 49
NAME : Mohd. Ashfaq SEX : Male
REF. BY : Dr. Arpit Chopra Sahab DATE : 2024-04-04

BIOCHEMISTRY

TESTS	RESULTS	UNITS	REFERENCE RANGE
Serum Urea	13	mg/dl	10 - 45
Serum Creatinine	1.3	mg/dl	0.4 - 1.5

SERUM ELECTROLYTES

SERUM SODIUM	130	mEq/L	136 - 142
SERUM POTASSIUM	4.2	mEq/L	3.8 - 5.0

After Dr Arpit Chopra Jain Modern Homoeopathy

Page 4 of 4 This is electronically authentic report

Mr. Moh. Ashfaq
CKD Patient From Burhanpur

0731-4977076
+91 9907527914
+91 7828318923

+91 97130-9237
+91 97130-37737
+91 79999-78894

www.homoeopathyin.com, www.aarogyahomoeopathyindore.com / www.besthomoeopathydoctorind.com Email:- arpit Chopra 23@gmail.com

STAGES OF CHRONIC KIDNEY DISEASE

STAGE 1: Normal function
STAGE 2: Mild loss of function
STAGE 3: Moderate loss of function
STAGE 4: Severe loss of function
STAGE 5: Kidney failure

Emergency No. +91 9340495872

Dr. Arpit Chopra Jain



AAROGYA SUPER SPECIALITY MODERN HOMOEOPATHIC CLINIC





DR ARPIT CHOPRA JAIN
MD HOMOEOPATHY, CRITICAL & SURGICAL DISEASE SPECIALIST

RESPONDED CKD PATIENT FROM BURLIAMPUR, MADHYA PRADESH

Muscular Dystrophy, Lifestyle Disease to Save Lifetime Drug Dependency, Treatment of 300+

Description

Chronic Kidney Disease CKD high Creatinine 12.7 to 7 saved Dialysis by Dr ArpitChopraJainHomeopathy

All is Well Super Clinic, Shahpur
(A part of All is Well Multi-Specialty Hospital, Shahpur)

Mr. Ajay Ashw Niran
49 Y A M L / D Male
XGON Pathology
ASIR N 18447
15 July

U/RID
Pain
Collection Date Time
02-04-2023 12:14 PM
Acknowledge Date Time
02-04-2023 01:38 PM
Report Date Time

ASIR24-250003553
CASH

Order Name	Result	Unit	Ref Range	Method
URIC ACID (SERUM)	12.7	mg/dL	0.1-2.5	Chemistry
URIC ACID (SERUM)	12.7	mg/dL	0.1-2.5	Chemistry

before treatment

Dr. Harshad Bhargava MBBS M.D. (PATE)
Dr. A.R. Jain MBBS M.D. (MCH)
Dr. Anurag Bhand MBBS M.D. (PATE)
Dr. Anurag Bhand MBBS M.D. (PATE)
Dr. Vande Shil Path MBBS M.D. (PATE)

c/o [CKD stage 5]

USG :
(3/12/24)

→ CKD.
• R/L Kidney small-shrunken.
R - 7.8 X 3.8 cm.
L - 7.4 X 3.6 cm.

→ Segment VI hepatic simple KT
cyst - 4.5 X 4.4 X 4.3 cm.

(18/2/25)

→ Creat : 12.6 (Highest - 16.82) KT
→ Urea : 187.2.
→ HB : ~~8.7~~ 6.0 (12/2/25)

B.J. PATHOLOGY
Diagnostic Centre Dps. Citizen Bank, Jaisankar, BURLIAMPUR (M.P.)
Contact No - 851987704, 9131813674, 983219572

Associate Code : 100
Patient's Name : Mr. STEED APJAK
Age / Sex : 45 Y / MALE
Referred By : DR. MOND.RASHID RAHAR

Record on : 16/06/2022
Report on : 16/06/2022
ID Number : 8879
Sample Source : SELF

REPORT ON EXAMINATION OF HEMATOLOGY

TEST DESCRIPTION	RESULT	UNIT	REFERENCE RANGE
CBC			
Hemoglobin	7.5	g/dL	13-18
HbC COEFF	27.9	Mg /dmm	4.5 - 6.8
PCV (Packed Cell Volume)	21.8	%	39-47
MCV (Mean Corpuscular Volume)	79.8	fL	77 - 96
MCH (Mean Corpuscular Hb)	27.4	pg	27 - 32
MCHC (Mean Corpuscular Hb Concentr)	34.3	g/dL	32 - 36
TOTAL LEUCOCYTE COUNT BLOOD (WBC)	7,400	cells/cu mm	4000 - 11000
DIF. COUNT			
Neutrophils	77	%	40 - 75 %
Lymphocytes	19	%	20 - 45
Eosinophils	02	%	01 - 05
Monocyte	02	%	02 - 10
Basophils	00	%	0.5 - 1 %
PLATELET COUNT	2,42,000	Cu/mm	150000 - 400000

REPORT ON EXAMINATION OF BIOCHEMISTRY

TEST DESCRIPTION	RESULT	UNIT	REFERENCE RANGE
SGPT	19	U/L	05-35 U/L
BLOOD GLUCOSE RANDOM	121	mg/dL	UPTO 140 mg/dL

REPORT ON EXAMINATION OF BLOOD

TEST DESCRIPTION	RESULT	UNIT	REFERENCE RANGE
S-CREATININE	7.4	mg/dL	0.6 - 1.4 mg/dL

During Arpit Chopra Jain Modern Homoeopathy treatment

Dr. Nitish Trivedi MBBS M.D. (MCH) MBBS M.D. (PATE)

B.J. MULTICARE HOSPITAL
Diagnostic Centre, Dps. Citizen Bank, Jaisankar, BURLIAMPUR (M.P.) Contact No : 851987704, 9131813674, 983219572

Chronic Kidney Disease - 300+
2 months - 100% recovery

Urea - 12.7
Creatinine - 187.2

Shifting to
Diet - 100%
Medicine - 100%

AMBIKA LAB T.D.E.V.

During Dr Arpit Chopra Jain Modern Homoeopathy

आरोग्य सुपर स्पेशलिटी मॉडर्न होम्योपैथी क्लिनिक

हमारी कोई अन्य शाखा नहीं है

हमारी कोई अन्य शाखा नहीं है

102,103,104 कृष्णा टावर, जंजीरवाला चौक, अपोलो हॉस्पिटल के सामने, न्यू पलातिया, इंदौर, मध्य प्रदेश

SUBSCRIBE

177
CHRONIC KIDNEY DISEASE - 2018
 - Creatinine :- 11.3 (18/3/25) **Before Treatment**
 - Urea :- 194.7
 - Swelling ⊕
 - Urine output :- Good
 - NOT ON DIALYSIS
 - Advice
 - *KFT
 - *CBC



Vision of Impossible to Possible
 Treatment of Incurable Diseases Like Cancer, Kidney Failure, Coma, Surgical, Autoimmune, life Style

Kidney



AMBIKA LAB X-RAY
 201, Mansarovar Wdg, Tolly Area, Tonk
 324 004, INDIA

PATIENT NAME : SMT. SUNITA DANGI
 SEX : FEMALE / 28.04.2019/INDIA

CODE/NAME & ADDRESS : Main Lab
 ACCESSION NO : 177
 PATIENT ID : 761
 CLIENT PATIENT ID :
 AMBA NO : 1

TEST REPORT STATUS : Final
 Results : Biological Reference Interval : Date

BIOCHEMISTRY

CALCIUM, SERUM	9.4	8.8-10.1	High
----------------	-----	----------	------

RENAL FUNCTION TEST

Serum Creatinine	11.3	High	0.6-1.2	MULTI
BUN	194.7	High	6.0-12.0	MULTI
UACR	0.1	Low	0.1-2.0	MULTI

During Dr Arpit Chopra Jain Modern Homoeopathy

AAROGYA SUPER SPECIALITY MODERN HOMOEOPATHIC CLINIC



ADDIT CHOPRA JAIN

RESPONDED CKD PATIENT FROM INDORE, MADHYA PRADESH

आरोग्य सुपर स्पेशलिटी माडर्न होम्योपथिक क्लिनिक

क्रोनिक किडनी रोग (सीकेडी) CHRONIC KIDNEY DISEASE



DR. ARPIT CHOPRA JAIN
 (MD) HOMOEOPATHY CRITICAL & SURGICAL DISEASE SPECIALIST

RESPONDED CKD PATIENT FROM INDORE, MADHYA PRADESH

AAROGYA SUPER SPECIALITY MODERN HOMOEOPATHIC CLINIC



DR ARPIT CHOPRA JAIN
 (MD) HOMOEOPATHY CRITICAL & SURGICAL DISEASE SPECIALIST

RESPONDED CKD PATIENT FROM INDORE, MADHYA PRADESH

Cancer, Kidney Failure, Critical Hospitalized Patients, Coma, Surgical Disease, Aplastic Anemia, &

Responded CKD Patient From Indore, Madhya Pradesh

UHID	: 11717	VISITID	: 0000025431
PATIENT NAME	: MRS. BABITA PATEL	ORDER DATE	: 12/11/2015 9:52:00AM
AGE/SEX	:	SAMP. DATE	: 12/11/2015 10:17:00AM
CONSULTANT DOCTOR	: HOSPITAL CASE	SPEC. NO	: 10056132
		RESULT DATE	: 12/11/2015 11:19:00AM

Before Treatment

DEPARTMENT OF PATHOLOGY

NAME OF TEST	RESULT VALUE		UNIT	REFERENCE RANGE
	IN RANGE	OUT RANGE		
SPECIMEN : HEPARINISED PLASMA				
CREATININE		CREATININE 10.9	mg / dl	0.4 - 1.4
SERUM POTASSIUM		POTASSIUM (K+) 5.45	Meq/L	3.5 - 5.3
UREA		UREA 260.8	mg / dl	10 - 50

UHID	: 19922	VISITID	: 0000026400
PATIENT NAME	: MRS. BABLI PATEL	ORDER DATE	: 04/01/2016 9:21:00AM
AGE/SEX	:	SAMP. DATE	: 04/01/2016 9:37:00AM
CONSULTANT DOCTOR	: HOSPITAL CASE	SPEC. NO	: 10058334
		RESULT DATE	: 04/01/2016 10:21:00AM

After 2 Months

SPECIMEN : HEPARINISED PLASMA

CREATININE		CREATININE 6.5	mg / dl	0.4 - 1.4
DESCRIPTION : METHOD: Done by Automated Electrolyte Analyzer.				
UREA		UREA 192.9	mg / dl	10 - 50

Before treatment

Name : MR. HALIM ALI
Referred By : DR. ARPIT CHOPRA
Drawn On : 01-Jun-2015 14:52
Accession No.: 1506100198

Age: 64 Years Sex: Male
Received On : 01-Jun-2015 14:53
Report Date : 01-Jun-2015



Parameter	Result	Unit	Biological Reference Interval
-----------	--------	------	-------------------------------

CREATININE

Creatinine, Serum	5.39	mg/dL	0.80 - 1.50
-------------------	------	-------	-------------

After treatment

Name : MR. HATIM ALI
Referred By : DR. ARPIT CHOPRA
Drawn On : 15-Jun-2015 12:02
Accession No.: 1506104295

Age: 64 Years Sex: Male
Received On : 15-Jun-2015 12:03
Report Date : 15-Jun-2015



Parameter	Result	Unit	Biological Reference Interval
-----------	--------	------	-------------------------------

CREATININE

Creatinine, Serum	4.33	mg/dL	0.80 - 1.50
-------------------	------	-------	-------------

Name : MRS. IRSHAD BEE **Before treatment** **Age:** 38 Years **Sex :** Female
Referred By : DR. ARPIT CHOPRA **Received On :** 29-Sep-2015 14:34
Drawn On : 29-Sep-2015 14:31 **Report Date :** 29-Sep-2015
Accession No.: 1509111144



Parameter	Result	Unit	Biological Reference Interval
CREATININE			
Creatinine, Serum	16.06(rechecked)	mg/dL	0.50 - 1.50

After 1 Month

Name : MRS. IRSHAD BEE **Age:** 38 Years **Sex :** Female
Referred By : DR. ARPIT CHOPRA **Received On :** 06-Nov-2015 15:27
Drawn On : 06-Nov-2015 15:24 **Report Date :** 06-Nov-2015
Accession No.: 1511102053



Parameter	Result	Unit	Biological Reference Interval
CREATININE			
Creatinine, Serum	12.13	mg/dL	0.50 - 1.50

After 4 Months

Name : MRS. IRSHAD BEE **Age:** 38 Years **Sex :** Female
Referred By : DR. ARPIT CHOPRA **Received On :** 08-Mar-2016 11:58
Drawn On : 08-Mar-2016 11:56 **Report Date :** 08-Mar-2016
Accession No.: 1603103127



Parameter	Result	Unit	Biological Reference Interval
CREATININE			
Creatinine, Serum	9.39	mg/dL	0.50 - 1.50

Method : By Jaffe Initial Rate on Clinical Chemistry Autoanalyzer

Patient's Name : Mrs. Malti Jatav

Age / Gender : 48 Years / Female
 Referred .By : Dr.Sampurna Diagnostic Clinic (Indore).
 Company : NA



Certificate No.M-0323

Visit Id : 1015084951
 Drawn : 30/11/2015 11:00
 Received : 30/11/2015 11:11
 Reported : 30/11/2015 12:30

Before Treatment

BIOCHEMISTRY

Investigation	Result	Unit	Reference Range
Urea Method: Urease, UV / Dade Dimension Source : Serum(SST)	204	mg/dl	15 - 45
Serum Creatinine Method: Alkaline Picrate Kinetic / Dade Dimension Source: Serum(SST)	11.56	mg/dl	0.6 - 1.4

Reports relates to the sample submitted.

Name : MRS. MALTI JATAV
 Age/Sex : 48 YEAR / FEMALE
 OPD : OPD
 TPA : GULAB CHAND PARMARTHIK TRUST

Report Date : 01/02/2016 01:58P
 Order. Date : 01/02/2016 11:54AM
 Reg. No. : 010216059 / 1
 Visit ID : OPD010216051

After 2 Months

DEPARTMENT OF PATHOLOGY

CREATININE (ENZYMATIC)

SPECIMEN : BLOOD

TEST	RESULT	UNIT	REFERENCE RANGE
CREATININE	9.3	mg/dl	Child (1-12) : 0.3 - 0.7 Child (12-20) : 0.5-1.0 Adult (20-60) (M) : 0.9-1.3 Adult (20-60) (F) : 0.6-1.1 Adult (60-99) (M) : 0.8-1.3

Patient's Name : Mr. MOHD. JAVED

Age / Gender : 22 Years / Male

Referred .By : Dr.Shrivastava Sanjay(Khandwa) MD(Medicine)

Company : NA

VISIT ID : 10100040

Drawn : 21/04/2015 15:45

Received : 21/04/2015 15:50

Reported : 21/04/2015 17:46

Before treatment

BIOCHEMISTRY

Investigation	Result	Unit	Reference Range
Plasma Glucose (Random) Hexokinase / Cobas C111 Source: Plasma (Fluoride)	85	mg/dl	70 - 140
Serum Creatinine Source: Serum(SST)	<u>16.6</u>	mg/dL	0.70 - 1.20

After treatment

REPORT NO. : 66287

DATE : 29-Apr-15

PT. NAME : JAVED

REF.BY DR. : PAHWA NARESH

INVESTIGATION	RESULT	NORMAL VAL
UREA	118 MG/DL	10-40
CREATININE	<u>8.4 MG/DL</u>	0.8-1.4 Mg/dl
SODIUM	124 MMOL/L	136-146 mEq/L
POTTASSIUM	4.8 MMOL/L	3.5-5.0

Pt's name : Mr. Rameshchand

04-06-16

Ref By Dr. :

EXAMINATION OF BLOOD

Blood Urea :

64.0 mg/dl

(N.V. 15 - 40 mg/dl)
(By Mod. Berthelot Method)

S.Creatinine:-

6.8 mgs.%

(N.V.0.8-1.4 mgs.%)
(By Kinetic Jeff's Method)

S.Sodium :-

128 mmol/L

(N.V. 135-155 mmol/L)
(By End-Point Method)

Pt's name : Mr. Ramesh Chandra Ji

13-06-16

after treatment

Ref By Dr. Arpit Chopra Jain MD

EXAMINATION OF BLOOD

Blood Urea :

89.0 mg/dl

(N.V. 15 - 40 mg/dl)
(By Mod. Berthelot Method)

S.Creatinine:-

5.8 mgs.%

(N.V.0.8-1.4 mgs.%)
(By Kinetic Jeff's Method)

DEPARTMENT OF PATHOLOGY

Page : 1

NAME : REKHA PAWAR **Before treatment** REC NO. : 15C02086863
 AGE : 32 YEARS SEX : FEMALE REC DATE : 07/10/2015
 CATEGORY : CASH
 REFERRED BY : DR. VIPIN
 PRINTED BY : PATHOLOGY1 . PRINT DATE : 07/10/2015 PRINT TIME : 05:47:26 PM

BIOCHEMICAL EXAMINATION

	RESULT	UNIT	NORMAL RANGE
URIC ACID Serum Uric Acid	8.5	mg%	BLOOD 2 - 7
CREATININE - SERUM Creatinine	10.81	mg%	BLOOD 0.60 - 1.4

After treatment

Name : MRS. REKHA PAWAR Report Date : 16/12/2015 06:38PM
 Age/Sex : 32 YEAR / FEMALE Order, Date : 16/12/2015 05:43PM
 OPD : OPD Reg. No. : 161215074 / 1
 TPA : GULAB CHAND PARMARTHIC TRUST Visit ID : OPD161215059

DEPARTMENT OF PATHOLOGY
CREATININE (ENZYMATIC)

SPECIMEN : BLOOD

TEST	RESULT	UNIT	REFERENCE RANGE
CREATININE	6.3	mg/dl	Child (1-12) : 0.3 - 0.7 Child (12-20) : 0.5-1.0

Name : MRS.SALIMA BEGUM
Ref. by : Dr. S.SEXANA, MD DM

Age : /Female
Date : 15-12-2015

Before treatment

B L O O D E X A M I N A T I O N

INVESTIGATION	OBSERVED VALUE	REFERENCE RANGE
SERUM CREATININE (Alkaline Picrate Method)	3.78 mgm/dl.	0.68 - 1.48 mgm/dl.
HAEMOGLOBIN ESTIMATION (Cynmathaemoglobin Method)	10.0 gms/dl.	11.5 - 16.5 gms/dl.

Name : MRS.SALIMA BEGUM
Ref. by : SELF

Age : /Female
Date : 01-01-2016

After 16 days

B L O O D E X A M I N A T I O N

INVESTIGATION	OBSERVED VALUE	REFERENCE RANGE
SERUM CREATININE (Alkaline Picrate Method)	3.14 mgm/dl.	0.68 - 1.48 mgm/dl.
HAEMOGLOBIN ESTIMATION (Cynmathaemoglobin Method)	9.6 gms/dl.	11.5 - 16.5 gms/dl.

Name : MRS.SALIMA BEGUM
Ref. by : SELF

Age : /Female
Date : 30-01-2016

After 30 days

B L O O D E X A M I N A T I O N

INVESTIGATION	OBSERVED VALUE	REFERENCE RANGE
SERUM CREATININE (Alkaline Picrate Method)	2.30 mgm/dl.	0.68 - 1.48 mgm/dl.
HAEMOGLOBIN ESTIMATION (Cynmathaemoglobin Method)	8.6 gms/dl.	11.5 - 16.5 gms/dl.



**PRESTIGE
MEDICAL
INVESTIGATIONS**

12/2, न्यू अग्रवाल नगर, श्रीराम वेम्बर्स, मीनाक्षी स्वीट्स के पीछे
स्टेट बैंक ऑफ इंडिया के नीचे, अग्रसेन चौराहा, सपना संगीता रोड,
इन्दौर ☎ : 0731- 4203378, 4206678, 4209978

53-21160
Pradeep Jain
MBBS, DMRD
(Radiologist)
Mob.98263-59340

Patient Name : ZAFAR ALI

Age : 1.6 Y

Sex : Male

Referred By Dr. : LOKESH TRIVEDI
MBBS.DCH

Date : 21-May-15

CREATININE

SERUM CREATININE ESTIMATION
(By KIN (ALK.PIC) METHOD))

Before Treatment

SERUM CREATININE : 1.81 mg/dl

Normal Value : 0.4 - 1.4 mg/dl

Name : MR. JAFAR ALI
Referred By : DR. ARPIT CHOPRA
Drawn On : 08-Jun-2015 16:49
Accession No.: 1506102235

Age: 18 Months Sex: Male
Received On : 08-Jun-2015 16:52
Report Date : 08-Jun-2015



After 15 days

Parameter	Result	Unit	Biological Reference Interval
CREATININE			
Creatinine, Serum	0.53	mg/dL	0.30 - 0.70
<i>Method : By Jaffe Initial Rate on Clinical Chemistry Autoanalyser</i>			

Thickening of the bladder wall, also known as bladder wall thickening (BWT), can be a sign of various underlying conditions and is often detected through medical imaging like ultrasound, CT scans, or MRI. It can be a symptom of inflammation (cystitis), bladder stones, tumors, or obstructions to urine flow. If you're



Bombay Hospital - Indore
DEPARTMENT OF IMAGING
SECTION OF ULTRA - SOUND

Patient Name: MASTER, SATYAM SINGH
Referral By: DR. PUNJAB KUMAR
Date: 25/03/2025

U/S KUB - TRANS ABG
Clinical details: follow up case of urethritis

Bilateral kidneys are normal in size, shape, position and echotexture. Corticomedullary differentiation is preserved. No evidence of calculus in KCJ.
Minimal dilatation of bilateral PCJ's completely resolved on previous.
Rt. Kidney: 8.08 x 3.71 cm. Lt. Kidney: 8.21 x 3.57 cm

Urinary bladder is well distended. Lumen appears anechoic. Wall thickness is normal. Bladder wall appears slightly thickened.
Pre-void residual = 400 ml.
Post-void residual is 55 ml / residual even after mict.

Prostate appears normal.

Suggest: Clinical and lab test correlation.

Before treatment

समपूण
202 Yashwantrao Wankar Road, Indore (M.P.)
Plot No. 2, Damsyia Madan Road, Bhanwarpur Colony, Annapurna Nagar Road, Indore (M.P.)
www.sampoonimaging.com

PATIENT NAME: MASTER, SATYAM SINGH
REF. BY: DR. ARPIT CHOPRA
DATE: 26/03/2025
AGE/SEX: 45/MALE

WHOLE ABDOMEN SONOGRAPHY

Hepatic contour is smooth & span (12.1 cm) is normal. Parenchymal echotexture is normal. No focal lesion is seen. Intrahepatic biliary radicles are unobstructed.

Gall bladder is normally distended. Walls are thin. No shadow or calculus is seen. CBD & Portal vein are normal in caliber.

Vascularized part of Pancreas is normal in shape & size. Parenchymal echoes are normal. Peritoneal fluid is unaltered.

Spleen is normal 7.0 cm. No focal lesion seen.

Both kidneys are normal in position & size. Renal contour is smooth. Corticomedullary differentiation is normal. Minimal hydronephrosis noted in bilateral kidney may be due to back pressure changes.

Right kidney is 8.2 x 4.0 cm and left kidney is 8.5 x 4.5 cm in size.

Urinary bladder shows normal walls & size free lumen.

Pre-void urine = 164 ml (approx), post-void residual urine = 80 ml (approx).

No significant retroperitoneal lymphadenopathy seen.

No free fluid seen in peritoneal cavity. The dependent peritoneal recess are normal.

IMPRESSION:-

- Minimal hydronephrosis noted in bilateral kidney may be due to back pressure changes.
- Significant post void residual volume.

Advice:- Clinical correlation / Further evaluation with BUV / WCU & urine routine.

DR. HANISHA VERMA
DMRD, RADIOLOGIST
REG. NO. 100-1001

before treatment

समपूण
15/20, Ground Floor, Park Road, Indore (M.P.)
Opp. Railway Station, Indore (M.P.)
23/7, Yashwantrao Wankar Road, Indore (M.P.)
Plot No. 2, Damsyia Madan Road, Bhanwarpur Colony, Annapurna Nagar Road, Indore (M.P.)
www.sampoonimaging.com

PATIENT NAME: MASTER, SATYAM SINGH SINGH
REF. BY: DR. ARPIT CHOPRA
DATE: 25/03/2025
AGE/SEX: 45/MALE

WHOLE ABDOMEN SONOGRAPHY

Hepatic contour is smooth & span (11.8 cm) is normal. Parenchymal echotexture is normal. No focal lesion is seen. Intrahepatic biliary radicles are unobstructed.

Gall bladder is normally distended. Walls are thin. No shadow or calculus is seen. CBD & Portal vein are normal in caliber.

Vascularized part of Pancreas is normal in shape & size. Parenchymal echoes are normal. Peritoneal fluid is unaltered.

Spleen is normal 8.9 cm. No focal lesion seen.

Both kidneys are normal in position & size. Renal contour is smooth. Corticomedullary differentiation is normal. Parenchymal echoes are unaltered.

Right kidney is 7.3 x 3.4 cm and left kidney is 7.3 x 4.3 cm in size.

Urinary bladder shows normal walls & size free lumen.

Pre-void urine = 187 ml (approx), post-void residual urine = 21 ml (approx).

No significant retroperitoneal lymphadenopathy seen.

No free fluid seen in peritoneal cavity. The dependent peritoneal recess are normal.

IMPRESSION:- ESSENTIALLY NORMAL USG FINDINGS.

Clinical correlation.

DR. ARPIT CHOPRA
MD, RADIOLOGIST
REG. NO. 100-1001

After Dr. Arpit Chopra Jain Modern Homoeopathy treatment

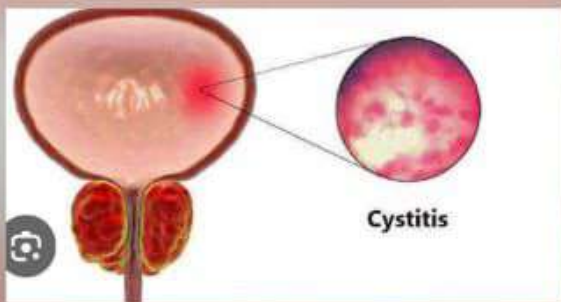

- **Bladder Cancer:** In some cases, bladder wall thickening can be an indicator of bladder cancer.
- **Bladder Outlet Obstruction:** Conditions that block the flow

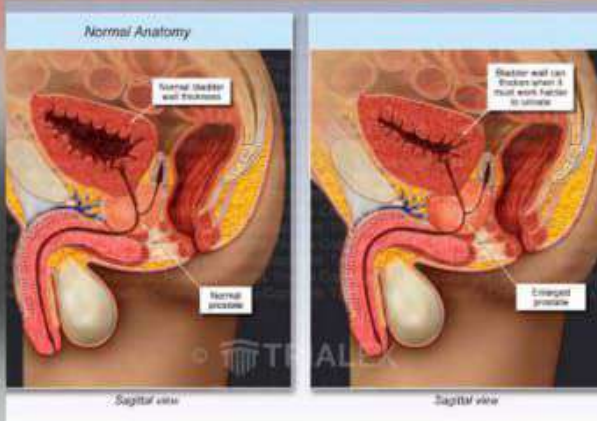

आरोग्य सुपर स्पेशलिटी मॉडर्न होम्योपैथिक क्लिनिक
AAROGYA SUPER SPECIALITY MODERN HOMOEOPATHIC CLINIC

डॉ. अरुण चोपड़ा जैन
DR. ARPIT CHOPRA JAIN
MD (M.B.B.S.) & MD (HOMOEOPATHY)

कैंसर, किडनी फेलियर, अस्पताल में गंभीर रूप से भर्ती मरीज का उपचार, कोमा, शल्य चिकित्सा योग्य ऑटोइम्यून रोग, अप्लास्टिक ऐनीमिया, मस्कलर डिस्टॉफी, जीवन भर दवा लेने वाले रोगी की रोकथाम व 300 प्रकार के असाध्य जटिल रोगी की चिकित्सा

आरोग्य सुपर स्पेशलिटी मॉडर्न होम्योपैथीक क्लिनिक

क्रोनिक किडनी रोग (सीकेडी)
CHRONIC KIDNEY DISEASE

Chronic Kidney Disease

DR. ARPIT CHOPRA JAIN
M.D. HOMOEOPATHY, CRITICAL & SURGICAL DISEASES SPECIALIST

RESPONDED CKD PATIENT FROM INDORE, MADHYA PRADESH

2:53

Address: 101, 102, 103, 104, Krishna Tower, Janghewala Square, In front of Curzon Hospital Road, New Palasia, Indore, Madhya Pradesh-452001

Title
Chronic Kidney Disease CKD
responded by Dr Arpit ChopraJain
AarogyaSuperSpeciality
ModernHomeopathy

CHRONIC KIDNEY DISEASE - 2018

~~- Creatinine - 11.3 (18/10/18)~~
11.3

- Urea - 19.4

- Swelling ⊕

- Urine Output - Good

Before Treatment

- SOB

- NOT ON DIALYSIS

- Advice

- KFT

- CBC

Vision of Impossible to Possible

Treatment of Incurable Diseases Like Cancer, Kidney Failure, Coma, Surgical, Autoimmune, life Style



Kidney



AMBIKA LAB X-RAY

PATIENT NAME: DR. ARPITA SHARMA

EXAM NAME & QUANTITY: MUG (1)

REQUISITION NO: 178

EXAM NO: 178

CLERK SYSTEM NO: 1

DATE NO: 18/10/2018

Test Report Status: Final

BIOCHEMISTRY

EXAMINER	Result	Reference Interval	Unit
CALCIUM	7.8	8.8-10.4	mg/dL

During Dr Arpit Chopra Jain Modern Homoeopathy

AAROGYA SUPER SPECIALITY / MODERN HOMOEOPATHY CLINIC

DR. ARPIT CHOPRA JAIN

RESPONDED CKD PATIENT FROM INDORE, MADHYA PRADESH

आरोग्य सुपर स्पेशलिटी मॉडर्न होम्योपैथीक क्लिनिक

क्रोनिक किडनी रोग (सीकेडी)
CHRONIC KIDNEY DISEASE

Chronic Kidney Disease

DR. ARPIT CHOPRA JAIN
M.D. HOMOEOPATHY, CRITICAL & SURGICAL DISEASES SPECIALIST

RESPONDED CKD PATIENT FROM INDORE, MADHYA PRADESH

Kidney failure

Also called: renal failure

A condition in which the kidneys lose the ability to remove waste and balance fluids.

MOST COMMON TYPES

Chronic kidney disease



Longstanding disease of the kidneys leads to renal failure.

Acute renal failure

A condition in which the kidneys suddenly can't filter waste from the blood.

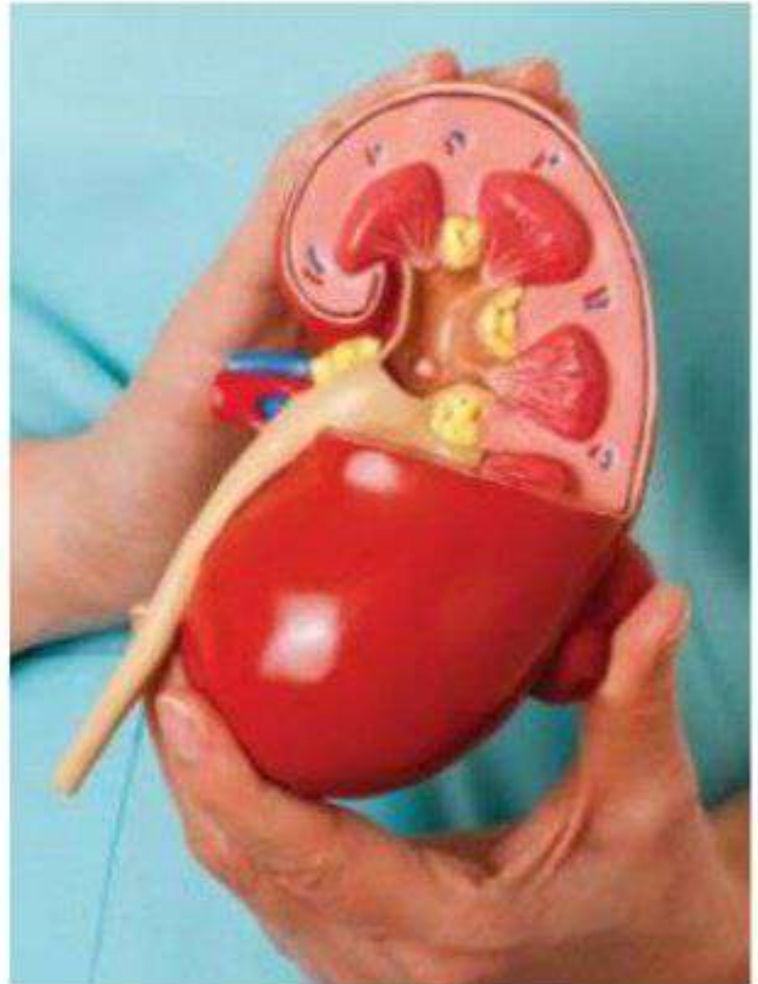
Consult a doctor for medical advice



		ARCHANA AGRAWAL DD NO: P110000096 Age: 48 Years Sex: Female	Reference: Dr. ARPII CHOPRA Sample Collected At: MEDICAL DIAGNOSTIC C/O ARCHANA DIAGNOSTIC, 102 KRISHNA TOWER, OPP. CLIFTON HILL, HOSPITAL, MADURAVILVA, SCHEME, NEW TRULAKSHANAPURAM	VEL: 3110010100 Registered On: 08/03/2019 11:48 AM Collected On: 08/03/2019 Reported On: 08/03/2019 01:30 PM
Investigation: Creatinine <small>Quantitative colorimetric measurement</small>	Observed Value: 124	Unit: mg/dL	Biological Reference Interval: 0.4-1.1	
-- End of Report --				
Page 2 of 2		 Dr. Ramesh Kumar Chief Pathologist MD, FRCG		

Shajapur City Hospital
 Cardio-Diabetic & Emergency Care Centre
 Opp. Jangal Panchayat, Jain Mahal Building A & B, Pimpri, Shajapur, Ph: 021344 220001

Department of Pathology

Name: MRS. ARCHANA AGRAWAL Refd. By: SELF	Age/Sex: 48 Yrs /Female CVU No: 120-90 Date: 19-03-2019 10:00 AM
--	---

BLOOD EXAMINATION

Investigation: CREATININE	Observed Value: 1.20 mg/dL	Reference Range: 0.7-1.3
-------------------------------------	--------------------------------------	------------------------------------

Lab. Incharge



आरोग्य सुपर स्पेशलिटी मॉडर्न होम्योपैथिक क्लीनिक



डॉ. अर्पित चोपरा (मैडिसिन)
एम. बी. होम्योपैथी
एच. बी. एम. एच. एच.
एच. बी. एम. एच. एच.

कम्पलिट * परमानेन्ट * ईजी * सेफ * फास्ट एण्ड कॉस्ट इफैक्टिव

* कैंसर * किडनी फेलियर * अस्पताल में गंभीर रूप से भर्ती मरिजों का उपचार * कोमा *
* शल्य चिकित्सा योग्य रोग * आँटो इम्यून रोग * जीवनभर दवाई लेने वाले रोगों की रोकथाम
एवं 300 प्रकार के असाध्य जटिल रोगों की चिकित्सा ।

102, 104, प्रथम मंजिल, कृष्णा टॉवर, ब्योरखेल हॉस्पिटल के सामने, जंजीरवाला चौराहा, न्यू पलासिया, इन्दौर (म.प्र.)

फोन : 0731-4977076, मो. : 97130-92737, 97130-37737, 79999-78894, 99075-27914

www.homoeopathyin.com, www.aarogyahomoeopathyindore.com Email : arpitchopra23@gmail.com

Siddhanta Red Cross Superspeciality Hospital
(A Joint Venture of Red Cross Society MP State and USM Health Care Bhopal)

2177000MA, 9588663000
www.siddhantaredcrosshospital.org

Red Cross Bhawan, Link Road, No. 1
Shivaji Nagar, Bhopal - 462016 (MP)

Ph: 0731 - 2572855/666, 9588663000/500
Web: www.siddhantaredcrosshospital.org

Patient's name : HARI PRASAD MANWAREY
Age/Sex : 82 Years/Male
Referred by : Dr. NIVEDI SEKHRA
Member ID No. : 90046285
Sample From : SRSH

Lab Reg. No. : 19-20630-15
Barcode No. : 1003
Reg. date/time : 09/02/2021 06:10
Time of Collection : 10:10

Test details	Result	Unit	Biological Reference Interval
BIOCHEMISTRY			
Urea, Serum by GLDH method	73.0	mg/dl	10 - 50 mg/dl
Creatinine, Serum by Jaffe reaction	1.9	mg/dl	0.4 - 1.5 mg/dl
SERUM PROTEINS			
Total Protein, Serum by Smet method	6.2	gms/dl	6.4 - 8.2 gms/dl
Albumin, Serum by BCG method	2.2	gms/dl	3.4 - 5.0 gms/dl
Globulins	4.0	gms/dl	2.0 - 3.5 gms/dl
A/G Ratio	0.55		0.9 - 2.0
Sodium	138.0	mEq/L	135.0 - 145.0 mEq/L
Potassium	3.5	mEq/L	3.5 - 5.1 mEq/L
Chloride	95.0	mEq/L	97 - 111 mEq/L

Verified by: Pathologist

Siddhanta Red Cross Superspeciality Hospital
(A Joint Venture of Red Cross Society MP State and USM Health Care Bhopal)

2177000MA, 9588663000
www.siddhantaredcrosshospital.org

Red Cross Bhawan, Link Road, No. 1
Shivaji Nagar, Bhopal - 462016 (MP)

Ph: 0731 - 2572855/666, 9588663000/500
Web: www.siddhantaredcrosshospital.org

Patient's name : HARI PRASAD MANWAREY
Age/Sex : 82 Years/Male
Referred by : Dr. A K SURI
Member ID No. : 90046285
Sample From : SRSH

Lab Reg. No. : 15-23826-15
Barcode No. : 5192
Reg. date/time : 09/02/2021 13:49
Time of Collection : 13:49

Test details	Result	Unit	Biological Reference Interval
BIOCHEMISTRY			
Urea, Serum by GLDH method	76.0	mg/dl	10 - 50 mg/dl
Creatinine, Serum by Jaffe reaction	1.9	mg/dl	0.4 - 1.5 mg/dl
SERUM PROTEINS			
Total Protein, Serum by Smet method	7.5	gms/dl	6.4 - 8.2 gms/dl
Albumin, Serum by BCG method	3.9	gms/dl	3.4 - 5.0 gms/dl
Globulins	3.6	gms/dl	2.3 - 3.5 gms/dl
A/G Ratio	1.08		0.9 - 2.0
Sodium	130.0	mEq/L	135.0 - 145.0 mEq/L
Potassium	4.6	mEq/L	3.5 - 5.1 mEq/L
Chloride	95.0	mEq/L	97 - 111 mEq/L

Verified by: Pathologist

Chronic kidney disease

Also called: CKD

- Overview
- Symptoms
- Treatments

Longstanding disease of the kidneys leading to renal failure.

The kidneys filter waste and excess fluid from the blood. As kidneys fail, waste builds up.

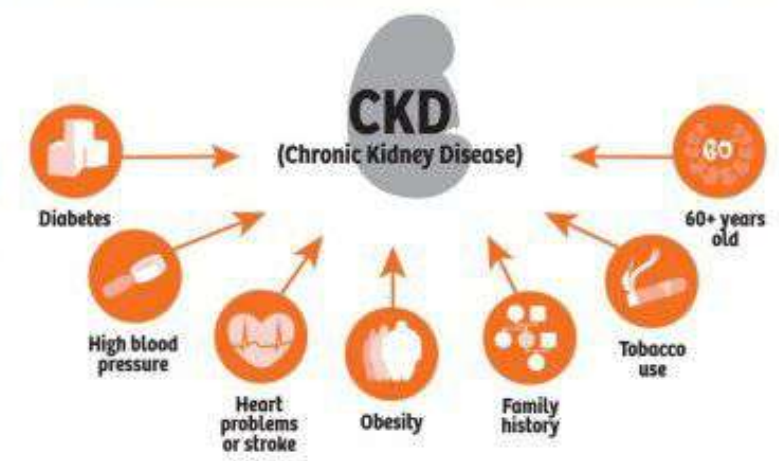



डॉ. अर्पित चोपड़ा (सीजे)
एम.डी. होम्योपैथी
एन.डी. आर.एच.एस.
एन.डी. डी.डी.एस.

आरोग्य सुपर स्पेशलिटी मॉडर्न होम्योपैथिक क्लीनिक



कम्पलिट * परमानेंट * ईजी * सेफ * फास्ट एण्ड कॉस्ट इफैक्टिव

* कैंसर * किडनी फेलियर * अस्पताल में गंभीर रूप से भर्ती मरिजों का उपचार * कोमा *
* शल्य चिकित्सा योग्य रोग * आँटो इम्यून रोग * जीवनभर दवाई लेने वाले रोगों की रोकथाम
एवं 300 प्रकार के असाध्य जटिल रोगों की चिकित्सा ।

102, 104, प्रथम मंजिल, कृष्णा टॉवर, क्योरवेल हॉस्पिटल के सामने, जंजीरवाला चौराहा, न्यू पलासिया, इन्दौर (म.प्र.)

फोन : 0731-4977076, मो. : 97130-92737, 97130-37737, 79999-78894, 99075-27914

www.homeopathycure.in, www.aarogyahomeopathyindore.com Email : arpitchopra23@gmail.com



446 Omega Tower, Plot No. 33, New W/O Indira Nagar Post, Vijay Nagar
Reg. Office: Central Path Labs Pvt. Ltd. Shop No. 29, Vasant Tower,
Indira Complex, Indore, Madhya Pradesh - 452001
www.centralab.in or call 796-99999-37
CIN No.: U74220MP2019PTC049171

Name	: Mr. NEERAJ DUDANI	Collected	: 19-Jan-2021 09:51 AM
Lab No.	: 205293612	Age	: 45 Years
Gender	: Male	Received	: 19-Jan-2021 09:51 AM
Aic Status	: P	Reported	: 19-Jan-2021 03:02 PM
Ref By	: SELF	Report Status	: Final

Test Name	Results	Units	Bio. Ref. Interval
HbA1c (GLYCOSYLATED HEMOGLOBIN), BLOOD			
HbA1c	5.6	%	4.6 - 5.5
Estimated average glucose (EAG)	142.72	mg/dL	90 - 150

Interpretation
HbA1c result is suggestive of diabetic / well controlled Diabetes in a known Diabetic.
Note: Presence of Hemoglobin variants and/or conditions that affect red cell turnover must be considered, particularly when the HbA1C result does not correlate with the patient's blood glucose levels.

FACTORS THAT INTERFERE WITH HbA1C MEASUREMENT	FACTORS THAT AFFECT INTERPRETATION OF HbA1C RESULTS
Hemoglobin variants, elevated fetal hemoglobin (HbF) and chemically modified derivatives of hemoglobin (e.g. carbonylated Hb in patients with renal failure) can affect the accuracy of HbA1c measurements	Any condition that shortens erythrocyte survival or decreases mean erythrocyte age (e.g., recovery from acute blood loss, hemolytic anemia, HBSS, HBCC, and HBSC) will falsely lower HbA1c test results regardless of the assay method used. Iron deficiency anemia is associated with higher HbA1c

MICROALBUMIN, 24-HOUR URINE			
Total Volume	930		
Microalbumin 24 Hour Uti	725.4	ng/L	0 - 31



MEDlabs Diagnostic Centre

Dr. Parul Dargar Maheshwari
M.D. (B.M.C.), M.D. (M.D.),
D.N.B. (Path), M.D. (Cancer), M.D. (Gen),
D.O. (Gynec), M.D. (Cancer Research Institute, Mumbai)
☎ +91 9650666197

Reg No	: 202102047420079 / OPD	Sex / Age	: Male / 45Y
Name	: Mr. Neeraj Dudani	Reg Date	: 15/02/2021 11:40 AM
Referred Dr	: Self	Report Date	: 15/02/2021 05:34 PM

Not Defined (MEDlabs Diagnostic Centre)			
Test Name	Result	Unit	Reference Range
24 hour Urine Microalbumin			
Microalbumin, urine	200.6	ng/L	0-20
Urine Volume	1000.0	mL/24 hours	
24 hour Urine Microalbumin			
24 hour Urine Microalbumin	201.0	ng/24 hours	30
24 hour Urine Creatinine			
24 hour Urine Creatinine	420.6	mg/24 hours	600-2500

End of Report

Nephrotic syndrome

- Overview
- Symptoms
- Treatments

A kidney disorder that causes the body to excrete too much protein in the urine.

Nephrotic syndrome is often caused by damage to small blood vessels in the kidneys that filter waste and excess water from the blood. An underlying health condition usually plays a role.

Rare

Fewer than 1 million cases per year (India)

Nephrotic syndrome

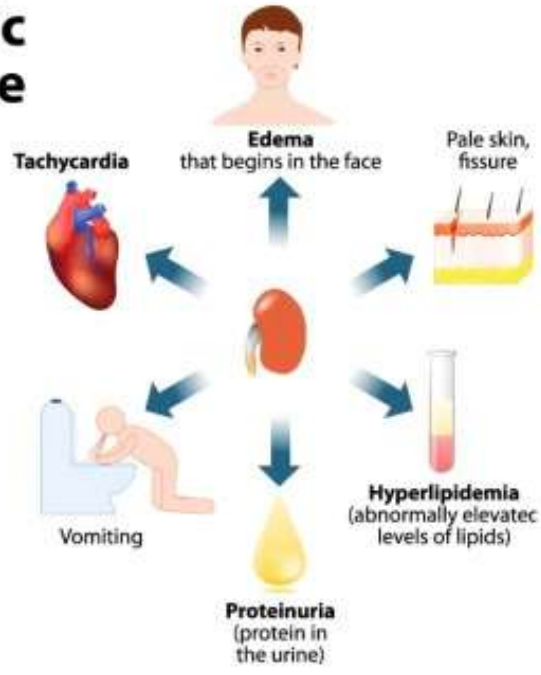

Nephrotic syndrome symptoms



344-Orange Tower, Plot No. 33, New WDG Indir Nagar, Vijay Nagar
 Reg. Office: CentralPath Labs Pvt. Ltd. Shop No. 29, Vikas Tower,
 Indira Complex, Indore, Madhya Pradesh - 452001
 www.centrallab.in or call 795-99999-37
 CIN No.: U74220MP2019PTC049171

Name : Mr. NEERAJ DUDANI Collected : 18-Jan-2021 09:51 AM
 Lab No. : 295293612 Age : 45 Years Gender : Male Reported : 18-Jan-2021 09:51 AM
 A/c Status : P Ref By : SELF Report Status : Final

Test Name	Results	Units	Bio. Ref. Interval
HbA1c (GLYCOSYLATED HEMOGLOBIN), BLOOD			
HbA1c	8.8	%	4.6 - 6.5
Estimated average glucose (eAG)	142.72	mg/dL	90 - 150

Interpretation
 HbA1c result is suggestive of diabetic / well controlled Diabetes in a known Diabetic.
Note: Presence of hemoglobin variants and/or conditions that affect red cell turnover must be considered, particularly when the HbA1c result does not correlate with the patient's blood glucose levels.

FACTORS THAT INTERFERE WITH HbA1c MEASUREMENT	FACTORS THAT AFFECT INTERPRETATION OF HbA1c RESULTS
hemoglobin variants, elevated fetal hemoglobin (HbF) and chemically modified derivatives of hemoglobin (e.g. carbonylated Hb in patients with renal failure) can affect the accuracy of HbA1c measurements	Any condition that shortens erythrocyte survival or decreases mean erythrocyte age (e.g., recovery from acute blood loss, hemolytic anemia, HBSS, HBCC, and HBSC) will falsely lower HbA1c test results regardless of the assay method used. Iron deficiency anemia is associated with higher HbA1c

MICROALBUMIN, 24-HOUR URINE			
Total Volume	930		
Microalbumin 24 Hour Ur	725.4	ng/L	0-31



MEDlabs
 Diagnostic Centre

Dr. Parul Dargar Maheshwari
 M.D. (P.H.C.), Alwarwad
 DNB (Raj) General Cancer Institute, Delhi
 FIP (Japan) Cancer Research Institute, Alwarwad
 +91 9650666197

Reg No : 202102047420079 / OPD Sex / Age : Male / 45Y
 Name : Mr. Neeraj Dudani Reg Date : 15/02/2021 11:40 AM
 Referred Dr : Self Report Date : 15/02/2021 05:34 PM

Not Defined (MEDlabs Diagnostic Centre)			
Test Name	Result	Unit	Reference Range
24 hour Urine Microalbumin			
Microalbumin urine	200.8	ng/L	0-30
Urine Volume	1000.0	ml/24 hours	
24 hour Urine Microalbumin			
24 hour Urine Microalbumin	201.0	ng/24 hours	30
24 hour Urine Creatinine			
24 hour Urine Creatinine	420.0	ng/24 hours	600-2000

End of Report

Nephrotic syndrome

Overview

Symptoms

Treatments

Nephrotic syndrome



Tachycardia

Edema that begins in the face

Pale skin, fissure

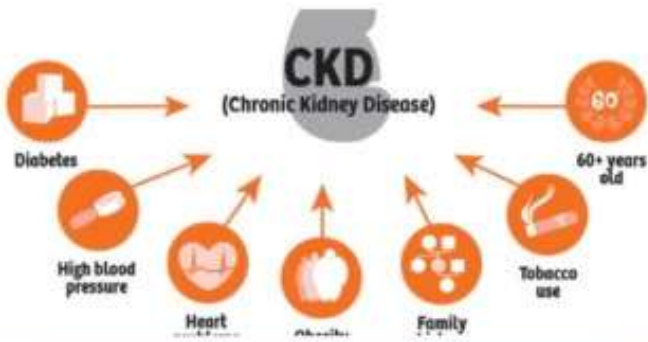

आरोग्य सुपर स्पेशलिटी मॉडर्न होम्योपैथिक क्लीनिक

कम्पलिट * परमानेंट * ईजी * सेफ * फास्ट एण्ड कॉस्ट इफैक्टिव

* कैंसर * किडनी फेलियर * अस्पताल में गंभीर रूप से भर्ती मरीजों का उपचार * कोमा * शल्य चिकित्सा योग्य रोग * ऑटो इम्यून रोग * जीवनमर दवाई लेने वाले रोगों की रोकथाम एवं 300 प्रकार के असादेव जटिल रोगों की चिकित्सा।

102, 1st फ्लोर मजिल, कृष्णा टॉवर, खोरोल हस्पिटल के सामने, जंजीरावा चौक, न्यू पारसिका, इन्दौर (म.प.)
 फोन : 0731-4977076, मो. : 97130-92737, 97130-37737, 79999-78894, 99075-27914
 www.homeopathyure.in, www.aarogyahomeopathyindore.com Email : arpit Chopra23@gmail.com

Chronic kidney disease

Also called: CKD

OVERVIEW SYMPTOMS TREATMENTS NEWS

M.D. HOMOEOPATHY
CRITICAL & SURGICAL DISEASES SPECIALIST
 Reg. No. 14387

Phone : 0731-4977076
 Mobile : 97130-92737, 97130-37737, 79999-78894, 99075-27914
 Website : www.homeopathyure.com / in
 www.aarogyahomeopathyindore.com

102, First Floor Krishna Tower In Front of Cinnwell Hospital Jangar Wala Square, INDORE (M.P.)
 Time : Morning : 10 am to 3 pm
 Evening : 05 pm to 10 pm
 Sunday : 12 am to 3 pm
 Email : arpit Chopra23@gmail.com

Name: Jagdish Prasad Adiwasi
 Address: Satna
 Age: 58 Sex: M Date: 12/12/20

Reg. _____
 Package _____
 Visit / Month _____
 Paid _____
 For _____

h/o - operated appendix 18/11/20
 o/s CKD : Nov 2020
 Serum creatinine - 18.47 (11/12/20)
 Painful micturition
 Sweating on face, legs, abdomen, hand
 Weakness
 Serum urea - 163.6 (19/12/20)
 Moderate Gross ascite

Cancer (any type / Stage)
 Kidney Failure & Renal Disease
 Critical & Last Stage Diseases
 ICU & Hospitalized Patient's Cases
 Surgical Cases, Muscular Dystrophy
 Auto Immune Disease, Coma
 Central Anisly, Parkinson's Disease
 Aplastic Anaemia, Ankylosing Spondylitis
 Rheumatoid Arthritis, Spinal Stenosis
 Sic-Doc (PVD) Liver Cirrhosis Fatty Liver
 Post Brain Stroke Complication
 Thyroid disorder, Infertility, Impotency
 Sexual diseases, Rheumatism
 Backache, Sciatica, Migraine, Knee Pain
 Diabetes, Breast Tumor & Uterine Fibroid
 Prostate & Urlogical Diseases, Renal & Gallbladder stone, Hereditary diseases
 Incurable disorder, Mental Psychiatry
 & Mental Disorder, Accidental & Emergency Medicine, Homoeopathic Preventive & Prophylaxis, Tetanus, Allergy
 Skin Diseases, Eczema, Psoriasis, Leucoderma, Acne, Cosmetic disorders
 Low Height, Obesity, Under Weight
 Hair Fall, Baldness, Warts, Oestrogen
 Acidity, Gas, Constipation, Piles, Forum, Fibrosis, Oesophagus Ulcer, Worms
 Asthma & Respiratory Disorder, Smell, Anxiety, Insomnia, Depression

Longstanding disease of the kidneys leading to renal failure.

The kidneys filter waste and excess fluid from the blood. As kidneys fail, waste builds up.

Common

More than 1 million cases per year (India)

Treatment can help, but this condition can't be cured

Dr. Lal PathLabs

885, LPL AGARWAL
 Plot No. 7, Ground Floor Hotel Building
 Bawana Gurgaon Sector 24, Gurgaon
 Haryana 122001

Name: Mr. JAGDISH PRASAD ADIWASI
 Lab No.: 2862244 Age: 58 Years Gender: Male
 A/c Status: P Ref By: SELF

Collected: 11/12/2020 1:42:00PM
 Reported: 11/12/2020 1:42:00PM
 Report Status: Final

Test Name	Results	Units	Ref. Interval
CREATININE, SERUM (Compensated Jaffre reaction (JMS) method)	18.47	mg/dl	0.70 - 1.20

ADVICE: CKD RISK MAP
 KDIGO guideline, 2012 recommends Chronic Kidney Disease (CKD) should be classified based on cause, GFR category and albuminuria (ACR) category. GFR & ACR category combined together reflect risk of progression and helps clinician to identify individuals who are progressing at more rapid rate than anticipated.

UREA, SERUM (Gross U/L)
 163.61 mg/dl 10.00 - 48.00

DR. DUTTA'S PATHO CLINIC & CANCER DIAGNOSTIC CENTRE
 Sarawali school Road, Krishna Nagar, Satna (M.P.) : (07672)408105 Email: duttapatho@gmail.com

Name: JAGDISH PRASAD ADIWASI Sr. No.: 34816 Daily No.: 1
 Age: 58 Year Sex: M Cal. Date: 01/01/2021
 Ref By: BY SELF Rep. Date: 01/01/2021

BIO CHEMISTRY REPORT

TESTS	RESULTS	UNIT	REFERENCE RANGE
S. Creatinine	18.47	mg/dl	0.6-1.4 mg/dl
Blood Urea	163.61	mg/dl	13-47 mg/dl

HAEMATOLOGY REPORT

TESTS	RESULTS	UNIT	REFERENCE RANGE
-------	---------	------	-----------------

आरोग्य सुपर स्पेशलिटी मॉडर्न होम्योपैथिक क्लीनिक
Dr. Arpit Chopra (Jain)
 M.D. HOMOEOPATHY (CRITICAL & SURGICAL DISEASES SPECIALIST)
 9907527914, 9713092737

विशेषताएं :

कैंसर, किडनी फेलियर, अस्पताल में गंभीर रूप से भर्ती मरीजों का उपचार, कोमा, ऑटो इम्यून रोग, शल्य चिकित्सा योग्य रोग, हायपोथायराइडिज्म, एलर्जी, बालों का झड़ना, एग्जीमा, सोरायसीस, व्यसन मुक्ति, चर्म रोग, एसीडीटी, मोटापा, ल्यूकोडर्मा, माइग्रेशन, गुह्यरोग, पथरी, साइनसाइटिस, एनिमिया, लकवा, पाईलिस,

DR. DUTTA'S PATHO CLINIC & CANCER DIAGNOSTIC CENTRE
 Sarawali school Road, Krishna Nagar, Satna (M.P.) : (07672)408105 Email: duttapatho@gmail.com

Name: JAGDISH PRASAD ADIWASI Sr. No.: 34821 Daily No.: 1
 Age: 58 Year Sex: M Cal. Date: 28/01/2021
 Ref By: BY SELF Rep. Date: 28/01/2021

BIO CHEMISTRY REPORT

TESTS	RESULTS	UNIT	REFERENCE RANGE
S. Creatinine	2.3	mg/dl	0.6-1.4 mg/dl
Blood Urea	163.61	mg/dl	13-47 mg/dl

Longstanding disease of the kidneys leading to renal failure.

The kidneys filter waste and excess fluid from the blood. As kidneys fail, waste builds up.

Common

More than 1 million cases per year (India)

 Treatment can help, but this condition can't be cured

Cancer (any type) / Drugs
 Artery failure & renal disease
 Cirrhosis & liver disease
 Celiac & Hypertension
 Sickle Cell Disease, Muscular Dystrophy
 Auto-immune Disease, Cystic Fibrosis
 Central Sleep Apnea, Parkinson's disease
 Aplastic Anemia, Ankylosing Spondylitis
 Rheumatoid Arthritis, Spinal Stenosis
 Sickle Cell Disease (SCD), Liver Cirrhosis, Fatty Liver
 Post-Burn Scar Complication
 Thyroid Disorder, Sterility, Impotence
 Sexual Disorder, Rheumatism
 Backache, Sciatica, Migraine, Knee Pain
 Diabetes, Breast Tumor & Uterine Fibroid
 Prostate & Urinary Disorders, Renal & Gallbladder stones, Venous disease
 Incurable disorder, Mental Psychiatry & Mental Disorder, Accidental & Emergency Medicine, Homeopathy, Preventive & Prophylaxis, Tobacco, Allergy
 Skin Diseases, Eczema, Psoriasis, Leucoderma, Acne, Cosmetic disorders
 Low Height, Obesity, Under Weight
 Hair Fall, Baldness, Worms, Deafness
 Anemia, Constipation, Piles, Flu, Fever
 Fatigue, Gout, Ulcer, Worms
 Asthma & Respiratory Disorder, Smoker, Alcoholics, Insomnia, Depression

Reg: _____
 Package: _____
 Visit / Month: _____
 Paid: _____
 For: _____
 By: _____

H/O - operated appendix 18/11/20
 4% SCKD : Nov 2020
 Serum creatinine - 18.47 (11/12/20)
 Painful micturition
 Swelling on face, legs, abdomen, hand.
 Weakness
 Serum urea - 153.6 (19/12/20)
 Moderate Gross ascites

Dr Lal PathLabs

Dr. Lal PathLabs Pvt. Ltd. (Incorporated in India)
 Regd. Office: 130, Park Road, Sector 17, Gurgaon, Haryana - 122001, India
 Regd. Office: 130, Park Road, Sector 17, Gurgaon, Haryana - 122001, India
 Regd. Office: 130, Park Road, Sector 17, Gurgaon, Haryana - 122001, India

Dr. Lal PathLabs Pvt. Ltd.
 Plot No. 7, Ground Floor, Sector 14, Gurgaon, Haryana - 122001, India
 Sector 14, Gurgaon, Haryana - 122001, India

Name: Mr. JAGDISH PRASAD ADWASI
 Collected: 11/12/2020 1:43:00PM
 Laid No.: 28822424 Age: 58 Years Gender: Male Received: 11/12/2020 1:43:00PM
 Reported: 11/12/2020 2:27:00PM
 Ref By: SELF Report Status: Final

Test Name	Result	Units	Ref. Int.
CREATININE, SERUM (Computerized Jaffé's reaction, JMS modified)	18.47	mg/dL	0.73 - 1.20

ADVICE: CKD RISK MAP
 KDIGO guideline, 2012 recommends Chronic Kidney Disease (CKD) should be classified based on cause, GFR category and albuminuria (ACR) category. GFR & ACR category combined together reflect risk of progression and helps clinician to identify individuals who are progressing at more rapid rate than anticipated.

DR. DUTTA'S PATHO CLINIC & CANCER DIAGNOSTIC CENTRE
 Saranwati School Road, Krishna Nagar, Saran (M.P.) - (27672)402105 Email: drduttapatho@gmail.com

Name: JAGDISH PRASAD ADWASI Sr. No.: 34816 Daily No.: 1
 Age: 58 Year Sex: M Cal. Date: 01/01/2021
 Ref By: BY SELF Rep. Date: 01/01/2021

BIO-CHEMISTRY REPORT

TESTS	RESULTS	UNI	REFERENCE RAN
S. Creatinine	18.47	mg/dL	0.73 - 1.20 mg/dL
Blood Urea	153.6	mg/dL	11-47 mg/dL



344-Orangi Town, Plot No. 33, Near W/O Jaleel Saeed, Old Road, Vijay Nagar
 Reg. Office: CentralPath Labs Pvt. Ltd. Shop No. 29, Vikas Tower,
 Indira Complex, Indore, Madhya Pradesh - 452001
 www.centrallab.in or call 795-99999-37
 CIN No.: U74220MP2019PTC049173

Name	: Mr. NEERAJ DUDANI	Collected	: 19-Jan-2021 09:51 AM
Lab No.	: 205293612	Age	: 45 Years
Gender	: Male	Reported	: 19-Jan-2021 03:02 PM
A/c Status	: P	Ref By	: SELF
		Report Status	: Final

Test Name	Results	Units	Bio. Ref. Interval
HbA1c (GLYCOSYLATED HEMOGLOBIN), BLOOD			
HbA1c	8.8	%	4.6 - 6.5
Estimated average glucose (eAG)	142.72	mg/dL	90 - 150

Interpretation
 HbA1c result is suggestive of diabetic / well controlled Diabetes in a known Diabetic.
Note: Presence of hemoglobin variants and/or conditions that affect red cell turnover must be considered, particularly when the HbA1c result does not correlate with the patient's blood glucose levels.

FACTORS THAT INTERFERE WITH HbA1c MEASUREMENT	FACTORS THAT AFFECT INTERPRETATION OF HbA1c RESULTS
hemoglobin variants, elevated fetal hemoglobin (HbF) and chemically modified derivatives of hemoglobin (e.g., carbonylated Hb in patients with renal failure) can affect the accuracy of HbA1c measurements	Any condition that shortens erythrocyte survival or decreases mean erythrocyte age (e.g., recovery from acute blood loss, hemolytic anemia, HBSS, HBCC, and HBSC) will falsely lower HbA1c test results regardless of the assay method used. Iron deficiency anemia is associated with higher HbA1c

MICROALBUMIN, 24-HOUR URINE			
Total Volume	930		
Microalbumin 24 Hour Ur	726.4	mg/L	0-31



MEDlabs
 Diagnostic Centre

Dr. Parul Dargar Maheshwari
 M.D. (D.M.C.), Alwarwad
 DNB (Rajiv Gandhi Cancer Institute), Delhi
 FIP (Japan Cancer Research Institute, Alwarwad)
 +91 9650666197

Reg No	: 202102047420079 / OPD	Sex / Age	: Male / 45Y
Name	: Mr. Neeraj Dudani	Reg Date	: 15/02/2021 11:40 AM
Referred Dr	: Self	Report Date	: 15/02/2021 06:34 PM

Not Defined (MEDlabs Diagnostic Centre)			
Test Name	Result	Unit	Reference Range
24 hour Urine Microalbumin			
Microalbumin, urine	200.8	mg/L	0-30
Urine Volume	1000.0	ml/24 hours	
24 hour Urine Microalbumin			
	201.0	mg/24 hours	30
24 hour Urine Creatinine			
24 hour Urine Creatinine	420.6	mg/24 hours	600-2000

End of Report

Nephrotic syndrome

Overview

Symptoms

Treatments

Nephrotic syndrome



Tachycardia

Edema that begins in the face

Pale skin, fissure

आरोग्य सुपर स्पेशलिटी
माडर्न होम्योपैथिक क्लिनिक
Dr. Arpit Chopra (Jain)
M.D. HOMEOPATHY
(CRITICAL & SURGICAL DISEASES SPECIALIST)
9907527914, 9713092737

विशेषताएं :
 कैंसर, किडनी फेलियर, अस्पताल में गंभीर रूप से भर्ती मरीजों का उपचार, कोमा, ऑटो इम्यून रोग, शल्य चिकित्सा योग्य रोग, हायपोथायराइडिज्म, एलर्जी, बालों का झड़ना, एजीमा, सोरायसीस, व्यसन मुक्ति, चर्म रोग, एसीडीटी, मोटापा,

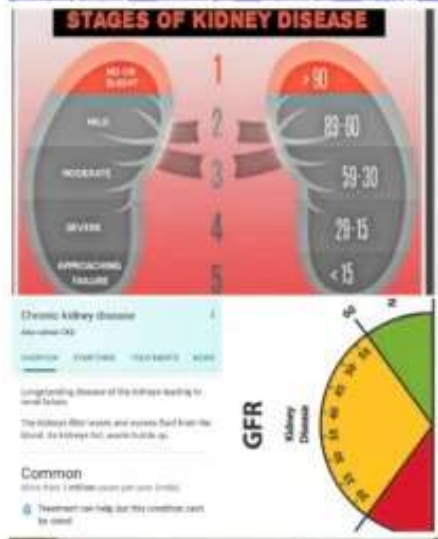

Chronic Kidney Disease
CKD
 Saturday 28 NOVEMBER 2020

मेरा नाम शाशक सहजदे जाति है। मैं ज्यादा बिना सोने का निवा हूँ। मेरे पिता भी शक्कर रक्तार को किडनी की प्रबलना हो गई थी। उनका से कार प्रबलित भी हुआ। मैं भी उनका हेरेगिन 9 एवं 30 157 से का नहीं हुआ केरेगिन 51म निमित्त के रक्त 11 पर 500 रहता था। मेरे पिताजी का रक्त 33 रक्त के लगेपरा रक्त रक्त रक्त रक्त से उमेरा 51म निमित्त भी उनके नि 51म निमित्त कलना। मैं आज 5 लिये के प्रोसिन्ट भी नाहू। या 1 फिटर नहमे जा 0 निति के न सु चल गिना। हमने मावर दोस से रखा है जिसे 15 दिन में 2-12-11-2020 से 28-11-2020।

रखे से उनका हेरेगिन 5.22 पर रक्त 147 से गया। आप केरेगिन 51म निमित्त के रक्त 11 पर 500 रहता है। जो रक्त का रक्त मे 01-11-20

24067475 शाशक सहजदे जाति

UMA DIAGNOSTIC CENTRE
 Hope of Faith

Behind Old Civil Hospital, BKS Sh. - 36, 37, Krishnapura Marg Bhaora (Rajgarh) M.P.

REPORT

Lab No : 15012125
 Submitted on : 15/01/2021
 Reported on : 15/01/2021

Patient Name : Mr. MASOOD AHMAD
 Age/Sex : 68 Years/Male
 Referred by : Dr. SELF (AS PER PT.)

Parameter	Result	Unit	Biological Reference Interval
BUN	18.8	mg/dl	12.0 - 40.0
Cr Creatinine	1.23	mg/dl	0.4 - 1.5
ELECTROLYTES			
Na Sodium	144.1	mmol/L	135.0 - 155.0
K Potassium	4.85	mmol/L	3.5 - 5.5

UMA DIAGNOSTIC CENTRE
 X-Ray & Computerized Pathology Lab

क्या आप किडनी फेलियर से परेशान हैं

किडनी फेलियर को कैसे खत्म करे

आरोग्य
 COMPLETELY EASY, SAFE, FAST & COST EFFECTIVE

24:34
 Dr. Arpit Chopra Jain

TREATMENT OF KIDNEY FAILURE BY MODERN HOMEOPATHY

patient - Masood Khan

RENAL STONE
गुर्दे की पथरी
 08 MONDAY JULY 2019
 Two thousand Nineteen

मेरी मम्मी का नाम शारदा जैनी है, यहा हम 13 धून को आर थे, मेरी मम्मी को 8.7mm की पथरी थी, डॉ अर्पित चौपड़ा की दवाइयो से पथरी निकल चुकी है, इसके हॉस्पिटल में मम्मी को ऑपरेशन का कही गया था होमीयोपैथिक से बिना ऑपरेशन ठीक हो गया। 15 दिन बाद निकल गया धनभावाद

शारदा शर्मा 396, न्यू वीपी नगर, इन्दौर 96 300 88 363
 निधि शर्मा 396, न्यू वीपी नगर, इन्दौर 96 300 88 363

Dr. Arpit Chopra (Jain)
 M.D. HOMOEOPATHY
 (Critical & Surgical Diseases Specialist)

AAROGYA SUPER SPECIALITY MODERN HOMOEOPATHIC CLINIC

Complete, Easy, Safe, Fast & Cost-effective
 Homeopathic/Modern Homoeopathy Cure With Advance Diagnostic
 102, First Floor Krishna Tower in front of Curlew Hospital
 Jangar Wala Chauraha, INDORE (M.P.)
 Time : 10 am to 3pm & 5 pm to 10 pm, Sunday : 12:00 am to 2:00 pm
 Please Take Appointment Before Consultancy as Possible. Ph. 0731-4977079
 www.homoeopathyindia.com Email: arpit@arpsuperindia.com



Kidney stone
 Also called: nephrolithiasis

OVERVIEW SYMPTOMS TREATMENTS

Stone passes through ureter and bladder

Often painful when passed

A small, hard deposit that forms in the kidneys and is often painful when passed.

Kidney stones are hard deposits of minerals and acid salts that stick together in concentrated urine. They can be painful when passing through the urinary tract, but usually don't cause permanent damage.

आरोग्य सुपर स्पेशलिटी मॉडर्न होमियोपैथिक क्लिनिक (कम्प्लेक्स इन्डिया)
 डॉ. अर्पित चौपड़ा (जैन)
 (M.D. HOMOEOPATHY)

Complete, Easy, Safe, Fast & Cost-effective
 Homeopathic/Modern Homoeopathy Cure With Advance Diagnostic
 102, First Floor Krishna Tower in front of Curlew Hospital
 Jangar Wala Chauraha, INDORE (M.P.)
 Time : 10 am to 3pm & 5 pm to 10 pm, Sunday : 12:00 am to 2:00 pm
 Please Take Appointment Before Consultancy as Possible. Ph. 0731-4977079
 www.homoeopathyindia.com Email: arpit@arpsuperindia.com

Handwritten notes in Hindi:
 - 9.7 mm
 - Left VUJ Calculus (Colic)
 - Stone passed
 - Better Assessment
 - 38/4/19

Apollo HOSPITALS
 RADILOGY

Patient Details: Mrs. SHARDA JAIN (Female) 58yrs 22days
 EXID: M7100078501 Patient Location: SINGLEYVHDL AG
 Patient Number: 689109128
 ICMN: 20060541 Checked on: 06-JUN-2019 11:12
 Ref Doctor: DR. ARJUN CHANDRAN

EXAMINATION: URINE ABROMES

Urine is normal in color and clarity. No turbidity or sediment. Negative for any other and negative.
 The sediment is normal. No crystals are present in sediment.
 pH is 5.0. Specific Gravity is 1.020. No hematuria or pyuria.
 No bacteria are present in sediment. No leukocytes are present in sediment.
 No casts are present in sediment.
 No crystals are present in sediment.
 No other abnormalities are present in sediment.

Dr. Kalpana: 5/20/19

APPOINTMENT SCHEDULE
 38/4/19
 Stone passed
 Better Assessment
 Good

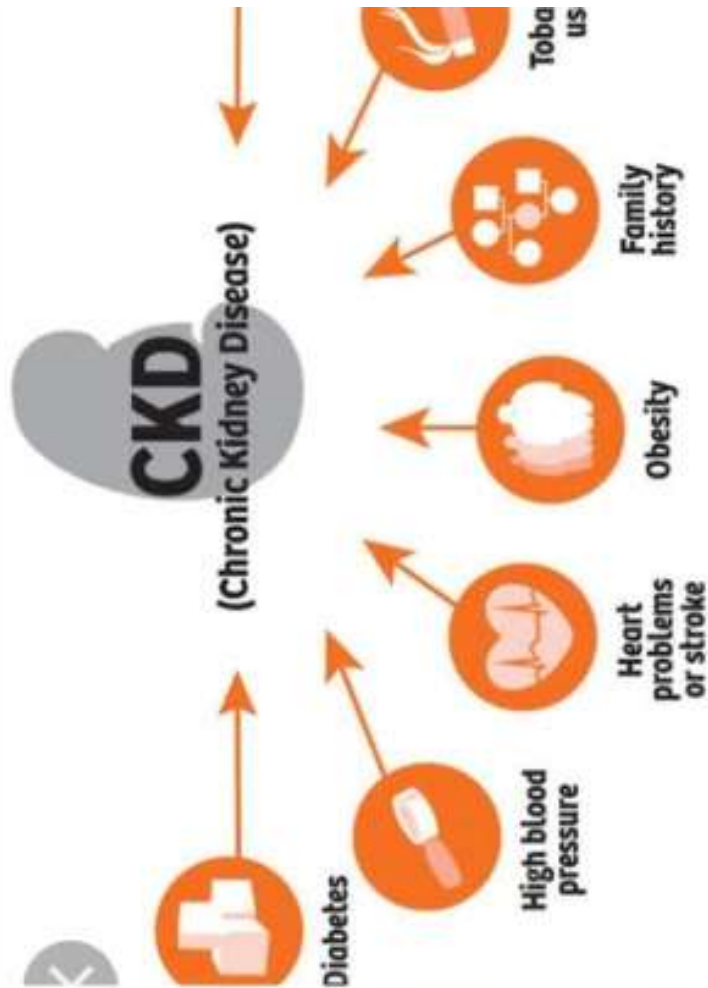

Central lab
Central India's First and Largest Super-specialty reference laboratory
For Feedback / Home Collection Call 786-9999-37 / 33

THREE DAKHADI PRIMARY HEALTH TRUST INDORE (CG 11)

Name: Infat Desai Age: 40 Years Sex: Female
 Referred By: Received On: 25-May-2018 08:53
 Drawn On: 25-May-2018 08:53 Print Date: 25-May-2018 09:03
 Accession No.: 18051188866 Reference: Self

Parameter	Result	Unit	Biological Reference Interval
Urea, Serum	33.37	mg/dl	47 - 63

HAEMOGLOBIN

HAEMOGLOBIN	15.3	gms	11 - 16
-------------	------	-----	---------

PHOSPHORUS (INORGANIC)

PHOSPHORUS (INORGANIC)	6.06	mg/dl	2.5 - 4.2
------------------------	------	-------	-----------

UREA, Serum

UREA, Serum	7.20	mg/dl	10 - 14
-------------	------	-------	---------

This is an electronically authenticated report.
 Report ID: 3464675867E
 Approved By: Dr. Dinesh Joshi

Central lab
Central India's First and Largest Super-specialty reference laboratory
For Free Home Collection, call - 786-9999-37

THREE DAKHADI PRIMARY HEALTH TRUST INDORE (CG 11)

Name: NIS, BEHMA 18/02/18
 Referred By: DR. ARVIND CHAKRA
 Drawn On: 01-May-2017 11:55
 Accession No.: 170310110

Age: 39 Years Sex: Female
 Received On: 01-May-2017 11:55
 Report Date: 01-May-2017
 Reference No.: 250

Parameter	Result	Unit	Biological Reference Interval
HAEMOGLOBIN, EDTA-WAIVED BLOOD	13.4	g/dl	11.2 - 15

CREATININE

Creatinine, Serum	11.7	mg/dl	0.60 - 1.20
-------------------	------	-------	-------------

UREA

Urea, Serum	176.20	mg/dl	11.01 - 27.00
-------------	--------	-------	---------------

This is an electronically authenticated report.
 Report ID: 1703101102423E
 Approved By: DR. DEEPA PATEL, D.P.H.

Central lab
Central India's First and Largest Super-specialty reference laboratory
For Feedback / Home Collection Call 786-9999-37 / 33

THREE DAKHADI PRIMARY HEALTH TRUST INDORE (CG 11)

Name: Infat Desai Age: 41 Years Sex: Female
 Referred By: Received On: 06-Feb-2018 10:29
 Drawn On: 06-Feb-2018 10:52 Print Date: 06-Feb-2018 10:51
 Accession No.: 18021122200 Reference: Dr. D. Anand Raut

Parameter	Result	Unit	Biological Reference Interval
Creatinine, Serum	7.80	mg/dl	0.7 - 1.3

UREA

Urea, Serum	188.5	mg/dl	10.7 - 42.8
-------------	-------	-------	-------------

This is an electronically authenticated report.
 Report ID: 18021122200E
 Approved By: DR. SATISH JOSHI, Senior Consultant

ed by : ANWER PATEL
ed by : DR. B. PAHWA
id. : OPD/27019

DATE : 27-Dec-15

Before treatment

BLOOD EXAMINATION REPORT

INVESTIGATION	PATIENT'S VALUE	REFERENCE
M CREATININE LEVEL	15.6 mg / dl.	(0.8 - 1.4 mg/dl.)
M POTASIUM (K)	3.8 M Eq/L.	(3.5 - 5.0 M Eq/L.)
M SODIUM (NA)	125 M Eq/L.	

Reg. No. :
Name : MR. ANWAR PATEL
Age/Sex : 45 Years / M
Consultant Doctor : DR. ASAD RIYAZ A.

After 10 Days

Visit ID : G635276/OPD
Order. Date : 06/01/2016
Samp. Date : 06/01/2016
Spec No. : 16010610051
Report Date : 06/01/2016

NAME OF TEST	RESULT VALUE	UNIT	REFERENCE RANGE
SPECIMEN : BLOOD	16010610051	06/01/2016	
CREATININE (SERUM) WITH e-GFR			
CREATININE (BLOOD)	9.47	mg/dl	.66 - 1.25 mg/dl
EGFR (ESTIMATED GFR)	6	ml/min/1.73 SqM	60 - 125 ml/min/1.73 SqM

After 15 days

Patient Name : MR. ANWAR PATEL
Ref. : DR. MANISHA GUPTA, M.B.B.S,MD.

Age/Sex : /M

Date : 12.01.2016



Investigation	Result	Reference Range
BIOCHEMISTRY		
SERUM CHOLESTEROL	219.0 mg/dl	110 - 250 mg/dl
CREATININE <small>(Point to Point Method)</small>	4.68 mg/dl	0.80 - 1.40 mg/dl

Name : MR. ASHFAQ KHAN **Before treatment** Age: 22 Years Sex : Male
 Referred By : DR. ARPIT CHOPRA Received On : 06-Apr-2015 20:18
 Drawn On : 06-Apr-2015 20:15 Report Date : 07-Apr-2015
 Accession No.: 1504101604



Parameter	Result	Unit	Biological Reference Interval
CREATININE			
Creatinine, Serum	10.34	mg/dL	0.90 - 1.50

Name : MR. ASHFAQ KHAN **After 1 day** Age: 21 Years Sex : Male
 Referred By : DR. ARPIT CHOPRA Received On : 08-Apr-2015 20:08
 Drawn On : 08-Apr-2015 20:04 Report Date : 08-Apr-2015
 Accession No.: 1504102243

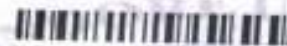

Parameter	Result	Unit	Biological Reference Interval
CREATININE			
Creatinine, Serum	6.61	mg/dL	0.90 - 1.50

Name : MR. ASHFAQ KHAN **After 4 days** Age: 22 Years Sex : Male
 Referred By : DR. ARPIT CHOPRA Received On : 11-Apr-2015 15:13
 Drawn On : 11-Apr-2015 15:12 Report Date : 11-Apr-2015
 Accession No.: 1504103067



Parameter	Result	Unit	Biological Reference Interval
CREATININE			
Creatinine, Serum	1.80	mg/dL	0.90 - 1.50

Name : MR. ASHFAQ KHAN **After 9 days** Age: 22 Years Sex : Male
 Referred By : DR. ARPIT CHOPRA Received On : 20-Apr-2015 19:04
 Drawn On : 20-Apr-2015 19:02 Report Date : 20-Apr-2015
 Accession No.: 1504105309



Parameter	Result	Unit	Biological Reference Interval
CREATININE			
Creatinine, Serum	1.30	mg/dL	0.90 - 1.50

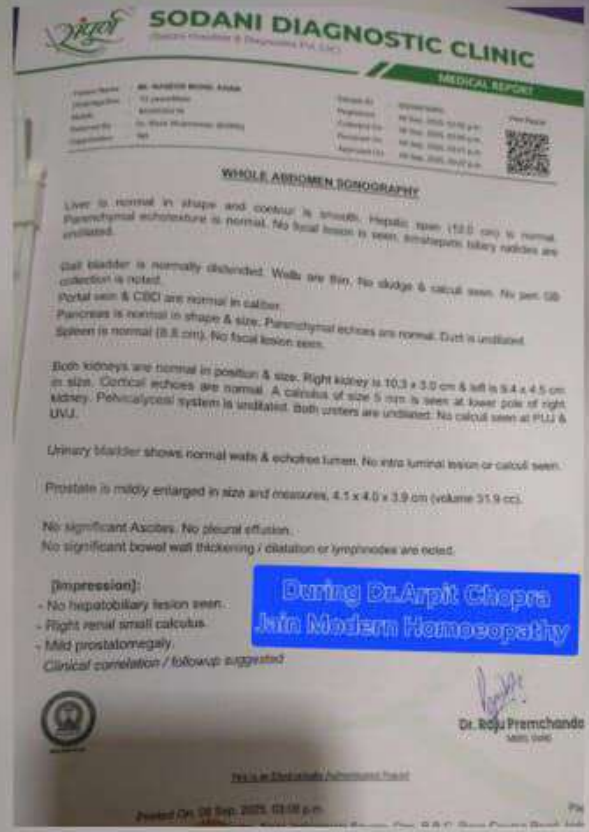
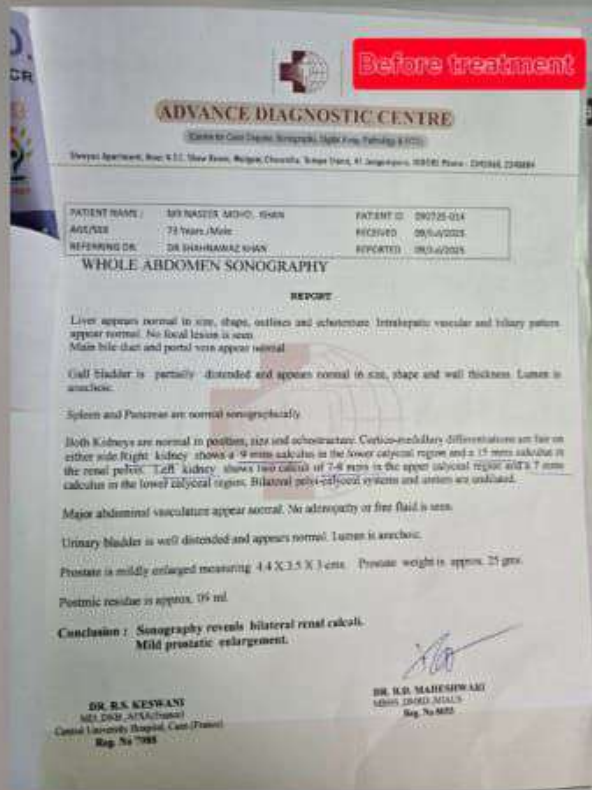

10001 - Homoeopathy
 B/L Renal Calculi (3/7/25)

RT Kidney - 9mm Calculus - Lower calyceal region
 15mm renal pelvis.

Left Kidney - 2 calculi
 7-8mm in upper calyx
 7mm - lower calyx.

Prostate enlarged - 4.4 x 3.5 x 3.3 cm
 wt - 23 gm. on R altopathy.

residue - 19 ml.

B/L knee pain.
 frequent urination.

H/O - HTN
 DM Type II
 on R altopathy.



Kidney Renal Stone cure...
 Dr Arpit Chopr...
 956 views • 1 ...



Kidney Stone Larg...
 Dr Arpit Chopr...
 93 views • 1 y ...



Renal Stone & Gall blad...
 Dr Arpit Chopr...
 125 views • 1 ...

KIDNEY STONE...



Renal kidney Ureteric Sto...
 Dr Arpit Chopr...
 160 views • 2 ...



Renal Stone | Kidney Sto...
 Dr Arpit Chopr...
 221 views • 2 ...



Renal Stone | Kidney Sto...



Kidney Stone Treatment |...
 Dr Arpit Chopr...
 272 views • 2 ...



Kidney Stones of 1...
 Dr Arpit Chopr...
 523 views • 2 ...



Renal stone with r...
 Dr Arpit Chopr...



Kidney Stone Treatment |...
 Dr Arpit Chopr...
 361 views • 4 ...



Kidney Stone Treatment |...
 Dr Arpit Chopr...
 17:43

Kidney Failure multiple renal...

Stages of end-stage kidney disease

H-O-D
HOMOEOPATHY

Before Treatment

7:57

Dr Arpit Chopra Pay Nu...
3 minutes ago

Dr. Neelika Agrawal
M.D. (HOMOEOPATHY)
M.B.B.S. (GENERAL MEDICINE)
M.D. (DIAGNOSTIC RADIOLOGY)
M.D. (PHYSIOLOGY)
M.D. (PSYCHIATRY)
M.D. (PEDIATRICS)
M.D. (OBSTETRICS & GYNECOLOGY)
M.D. (ENT)
M.D. (OPHTHALMOLOGY)
M.D. (DENTISTRY)
M.D. (NURSING)
M.D. (PHARMACY)
M.D. (MIDWIFERY)
M.D. (NUTRITION)
M.D. (YOGA)
M.D. (MEDITATION)
M.D. (MUSIC THERAPY)
M.D. (ART THERAPY)
M.D. (DANCE THERAPY)
M.D. (GARDENING)
M.D. (PET THERAPY)
M.D. (ACUPUNCTURE)
M.D. (HERBAL MEDICINE)
M.D. (DIETITIAN)
M.D. (YOGA INSTRUCTOR)
M.D. (MEDITATION INSTRUCTOR)
M.D. (MUSIC THERAPIST)
M.D. (ART THERAPIST)
M.D. (DANCE THERAPIST)
M.D. (GARDENING INSTRUCTOR)
M.D. (PET THERAPIST)
M.D. (ACUPUNCTURIST)
M.D. (HERBAL MEDICINIST)
M.D. (DIETITIAN)
M.D. (YOGA INSTRUCTOR)
M.D. (MEDITATION INSTRUCTOR)
M.D. (MUSIC THERAPIST)
M.D. (ART THERAPIST)
M.D. (DANCE THERAPIST)
M.D. (GARDENING INSTRUCTOR)
M.D. (PET THERAPIST)

During Dr Arpit Chopra Jain Modern Homeopathy Treatment



Aarogya Super Speciality

Kidney failure CKD cure creatinine 18.47 to 1.6 by Dr Arpit chopra Modern Homeopathy in only 2 month

Aarogya Super Spec...

Visions of Impossible

Kidney failure CKD cure creatinine 18.47 to 1.6 by ... [Visit >](#)

Aarogya Super Speciality

Chronic Kidney Disease And Its Stages

KIDNEY RELATED Health effects PROBLEMS CREATING FAILURE

Chronic Kidney Disease CKD High Creatinine 10.2... [Visit >](#)

आरोग्य सुपर स्पेशलिटी मॉडर्न होम्योपैथीक क्लिनिक

क्रोनिक किडनी रोग (सीकेडी)
CHRONIC KIDNEY DISEASE

Chronic Kidney Disease

CURED CKD PATIENT FROM INDORE, MADHYA PRADESH

DR. ARPIT CHOPRA JAIN
(MD HOMOEOPATHY CRITICAL & SURGICAL DISEASE SPECIALIST)

क्रोनिक किडनी रोग (सीकेडी) एक दीर्घकालिक स्थिति है जिसमें गूरे अतिरिक्त हो जाते हैं और एक कोशिक में फिल्टर नहीं कर पाते हैं। यह एक सामान्य स्थिति है जो किसी को भी प्रभावित कर सकती है।

www.homeopathyforum.in
www.aarogyasuperindore.com
www.aarogyasuperindore.com

Address: 101, 102, 103, 104, Krishna Tower, Janjaleswala Square, in front of Curfew Hospital Road, New Palasia, Indore, Madhya Pradesh 452001

Email: arpitcho@

2:17

Title
CKD Kidney Failure Patient को मिला नया जीवन – by Dr Arpit Chopra Jain Aarogya Super ModernHomeopathy|

आरोग्य सुपर स्पेशलिटी मॉडर्न होम्योपैथीक क्लिनिक

क्रोनिक किडनी रोग (सीकेडी)
CHRONIC KIDNEY DISEASE

Chronic Kidney Disease

RESPONDED CKD PATIENT FROM GORAKHPUR, UTTAR PRADESH

DR. ARPIT CHOPRA JAIN
(MD HOMOEOPATHY CRITICAL & SURGICAL DISEASE SPECIALIST)

अधिकांश रोगी जो किडनी फेलियर के साथ से अरिष्ट हो जाते हैं और एक कोशिका में फिल्टर नहीं कर पाते हैं। यह एक सामान्य स्थिति है जो किसी को भी प्रभावित कर सकती है।

www.homeopathyforum.in
www.aarogyasuperindore.com
www.aarogyasuperindore.com

Address: 101, 102, 103, 104, Krishna Tower, Janjaleswala Square, in front of Curfew Hospital Road, New Palasia, Indore, Madhya Pradesh 452001

Email: arpitcho@

8:06

Title
गोरखपुर के पेशन्ट को मिला नया जीवन-CKD Kidney Failure – 3½ Months में Improvement by Dr Arpit Chopra

आम किडनी फेलियर से परेशान हैं किडनी फेलियर को कैसे ठीक करें

Patient - Jagdeesh Prasad Dr. Arpit Chopra Jain

TREATMENT OF KIDNEY FAILURE BY MODERN HOMEOPATHY 25:53

Title
Kidney failure CKD cure creatinine 18.47 to 1.6 by Dr Arpit chopra Modern Homeopathy in only 2 month

Aarogya Super Spec... X

Vision of Impossible to Possible

आरोग्य सुपर स्पेशलिटी मॉडर्न होम्योपैथीक क्लिनिक

www.aarogyasuperindore.com

Address: 101, 102, 103, 104, Krishna Tower, Janjaleswala Square, in front of Curfew Hospital Road, New Palasia, Indore, Madhya Pradesh 452001

Email: arpitcho@

आप किडनी फॉलियर से परेशान हैं किडनी फॉलियर को कैसे खत्म करें



Patient - Jagdeesh Prasad



Dr. Arpit Chopra Jain 25:53

TREATMENT OF KIDNEY FAILURE BY MODERN HOMEO...

Title
Kidney failure CKD cure creatinine
18.47 to 1.6 by Dr Arpit chopra
Modern Homeopathy in only 2
month

Aarogya Super Spec...

Vision of Impossible to Possible

आरोग्य सुपर स्पेशलिटी मॉडर्न होम्योपैथीक क्लिनिक
AAROGYA SUPER SPECIALITY MODERN HOMOEOPATHIC CLINIC

आरोग्य सुपर स्पेशलिटी मॉडर्न होम्योपैथीक क्लिनिक

आरोग्य सुपर स्पेशलिटी मॉडर्न होम्योपैथीक क्लिनिक

Pocket Path Lab
(A unit of Pocket Healthcare Private Limited)
An ISO 9001, 45001, WHO GMP Certified Company

Patient Name : MR. BESHAD PATEL Patient ID : 4597
Age / Gender : 58 Years / Male Collection Date : 04/12/2025 12:40 PM
Provider Name : SELF Reporting Date : 04/12/2025 05:17 PM
Referral Name : POCKET PATH LAB Barcode ID : 1031

BIOCHEMISTRY
CREATININE

Test Description	Result	Unit	Reference Range
CREATININE	9.28	mg/dl	0.40 - 1.50

END OF REPORT

Before Treatment

Dr. Dhruv Kumar Dubey
Pathologist

Page 1 of 1

HEAD OFFICE : 45- HARI KRISHAN VIHAR, BEHIND ADVANCE ACADEMY SCHOOL, MPANJA INDORE- 452010
CUSTOMER CARE - 90223-76767

Pocket Path Lab
(A unit of Pocket Healthcare Private Limited)
An ISO 9001, 45001, WHO GMP Certified Company

Patient Name : M. BESHAD PATEL Specimen Received On : 11/12/2025 05:22PM
Age / Gender : 58 Years / Male Specimen Received On : 11/12/2025 05:22PM
Provider Name : SELF Reporting Date : 11/12/2025 05:49PM
Referral Name : POCKET PATH LAB Barcode ID : 1031
Specimen Name : CREATININE

DEPARTMENT OF BIOCHEMISTRY

Test Name	Result	Unit	Ref. Range	Remarks
Creatinine	7.40	mg/dl	0.30 - 1.30	High Result

Send us feedback, kindly contact us directly

Reference range for New Born (1-4 days) 0.6-1.2 mg/dl

COMMENT:
Creatinine is the product of creatine metabolism. It is a measure of renal function and elevated levels are observed in patients typically with 50% or greater impairment of renal function.

Note reference ranges are taken from first fundamental of clinical chemistry 9th edition(CDK)

*** End Of Report ***

During Dr Arpit Chopra Jain Modern Homoeopathy Treatment

Page 2 of 2

HEAD OFFICE : 45- HARI KRISHAN VIHAR, BEHIND ADVANCE ACADEMY SCHOOL, MPANJA INDORE- 452010
CUSTOMER CARE - 90223-76767



Title

IgA Nephropathy Severe Proteinuria Auto Immune Kidney Diseases responded BY DR ARPIT CHOPRA JAIN





SUDANESE DIAGNOSTIC CLINIC

1. Name: _____
2. Address: _____
3. Phone: _____
4. Date: _____

PHYSICAL EXAMINATION

General: Well / Poor
Vital Signs: T: _____, P: _____, R: _____, BP: _____
HEENT: _____
Chest: _____
Abdomen: _____
Extremities: _____

Neurological: _____
Musculoskeletal: _____
Cardiovascular: _____
Respiratory: _____
Genitourinary: _____
Skin: _____

Before Treatment

Diagnosis: _____
Treatment: _____
Prognosis: _____

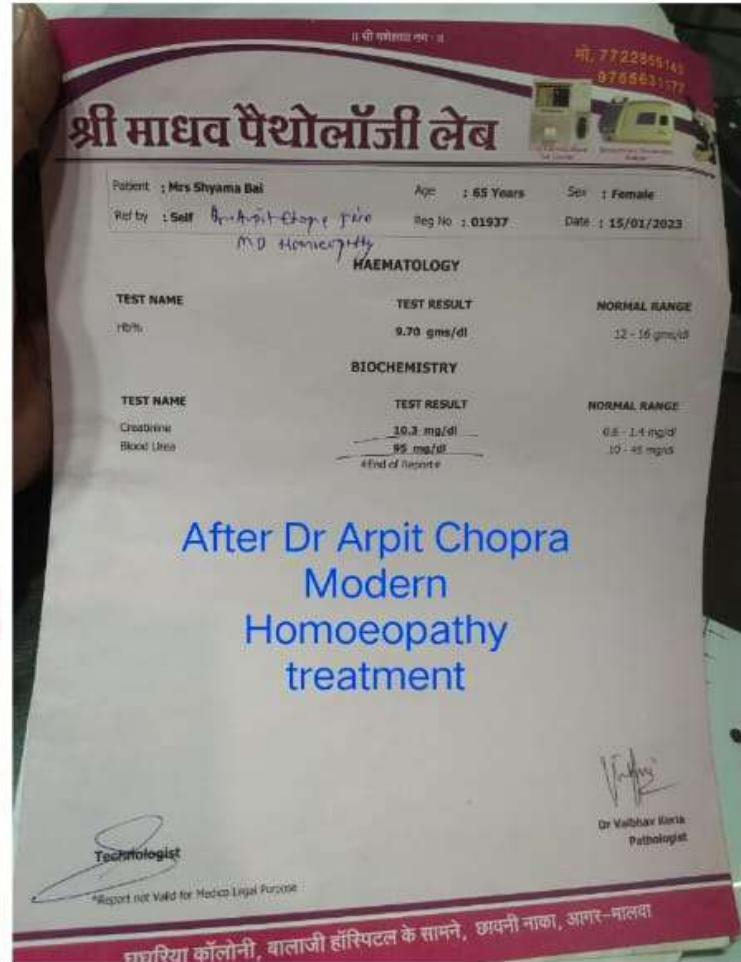
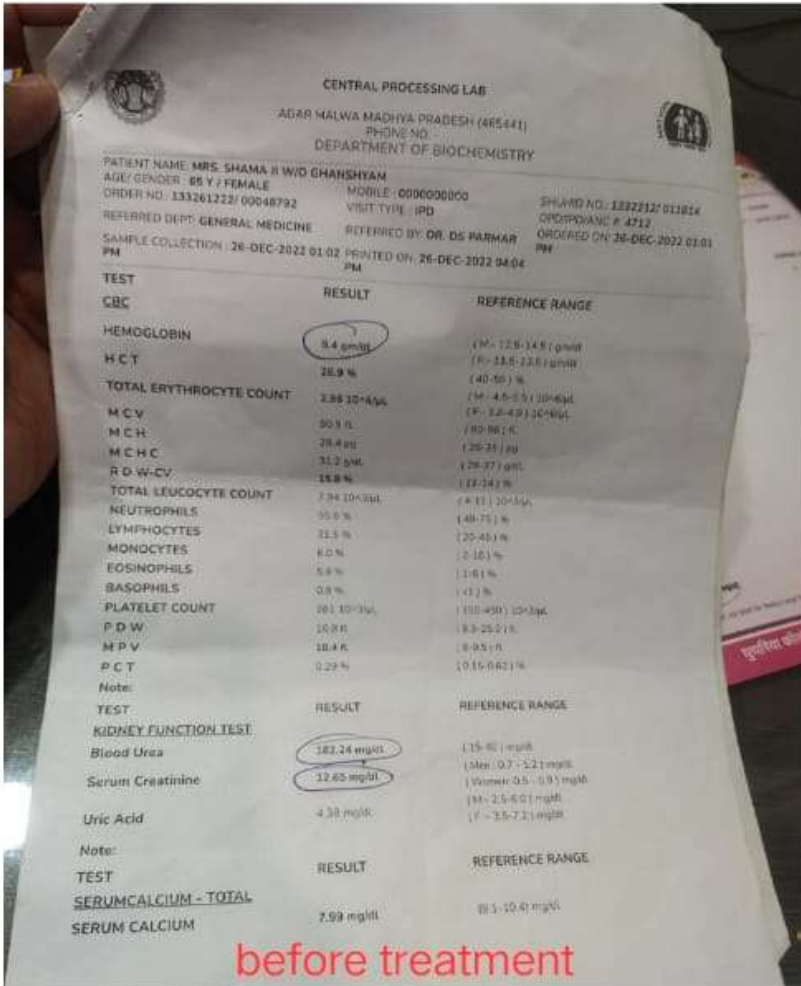

Chronic kidney disease

Also called: CKD

Overview

Symptoms

Treatments

Longstanding disease of the kidneys leading to renal failure.

The kidneys filter waste and excess fluid from the blood. As kidneys fail, waste builds up.

5 Stages Of Kidney Disease

Stage 1	Stage 2	Stage 3	Stage 4	Stage 5
GFR ≥ 90	89 ≥ GFR ≥ 60	59 ≥ GFR ≥ 45	44 ≥ GFR ≥ 30	29 ≥ GFR ≥ 15
Normal or high function	Mildly decreased function	Mild to moderately decreased function	Severely decreased function	Kidney failure

Chronic kidney disease

Also called: CKD

Overview

Symptoms

Treatments

Special

A longstanding disease of the kidneys leading to renal failure.

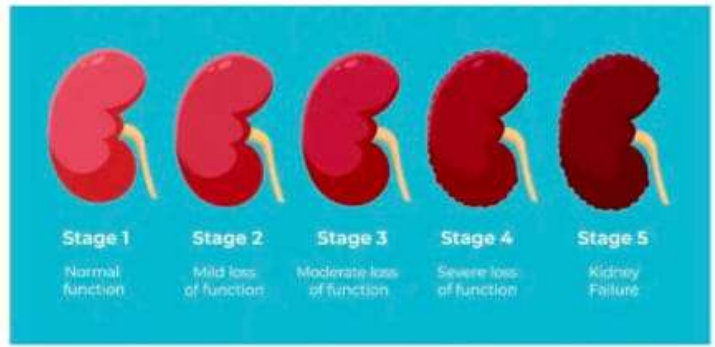

Before Treatment



अखिल भारतीय आयुर्विज्ञान संस्थान भोपाल
All India Institute of Medical Sciences Bhopal
Department of Biochemistry

Investigation	Result	Unit	Ref. Range
Phosphate	11.25	mg/dL	2.5 - 4.5
Total Calcium (TC)	8.91	mg/dL	8.8 - 11
Urea	275.53	mg/dL	20.0 - 40.0
Creatinine	12.38	mg/dL	0.6 - 1.2
Sodium	129	mmol/L	138 - 145
Potassium	4.35	mmol/L	3.5 - 5.1
Chloride	91	mmol/L	96 - 107
Total Bilirubin	0.73	mg/dL	0.3 - 1.2
Direct Bilirubin	0.14	mg/dL	< 0.2
Indirect Bilirubin	0.59	mg/dL	0.20 - 1.0
AST	18.2	U/L	< 30
ALT	22.4	U/L	< 50
ALP	55.4	U/L	30 - 120
Total Protein	6.72	g/dL	6.6 - 8.3
Albumin	3.57	g/dL	3.5 - 5.2
Globulin	3.15	g/dL	1.8 - 3.7
A/G Ratio	1.13		1 - 1.7
GGT	26.87	U/L	< 45
Ferritin	777.55	ng/mL	22 - 275
Total Iron Binding Capacity (TIBC)	212.25	µg/dL	158 - 355
UIBC	212.25	µg/dL	70 - 180
Serum Iron	66.37	µg/dL	250 - 400
TIBC	278.62	µg/dL	
Transferrin Saturation Percentage	23.82	%	10 - 30
Serum Iron	66.37	micro g/dL	70 - 160

DISTRICT GOVT. HOSPITAL-NARMADAPURAM
CENTRAL PROCESSING LAB
JAGDISH PURA NARMADAPURAM
NARMADAPURAM MADHYA PRADESH (461001)
PHONE NO. -
DEPARTMENT OF HAEMATOLOGY



PATIENT NAME: MR. ANURAG DUBEY S/O DEVENDRA DUBEY
AGE/GENDER: 38 Y / MALE MOBILE: 9993212425 SHU/HID NO.: 1532410/ 003047
ORDER NO.: 153221024/ 00164761 VISIT TYPE: OPD OPD/OPD/ANC #: 191094 LAB 143
REFERRED DEPT.: GENERAL MEDICINE REFERRED BY: DR AJAY SINGH RATHORE ORDERED ON: 22-OCT-2024 12:55 PM
SAMPLE COLLECTION: 22-OCT-2024 12:55 PM PRINTED ON: 22-OCT-2024 05:00 PM

TEST	RESULT	REFERENCE RANGE
CBC		
HEMOGLOBIN	9.0 gm/dl	(M: 12.5-14.5) gm/dl (F: 11.5-13.5) gm/dl
HCT	28.6 %	(40-59) %
TOTAL ERYTHROCYTE COUNT	3.28 10 ⁶ /µL	(M: 4.5-5.5) 10 ⁶ /µL (F: 3.8-4.8) 10 ⁶ /µL
MCV	87.2 fL	(80-96) fL
MCH	27.4 pg	(26-35) pg
MCHC	31.5 g/dL	(28-37) g/dL
RDW-CV	13.4 %	(11-14) %
TOTAL LEUCOCYTE COUNT	8.46 10 ³ /µL	(4-11) 10 ³ /µL
NEUTROPHILS	59.4 %	(40-75) %
LYMPHOCYTES	29.6 %	(20-45) %
MONOCYTES	8.3 %	(2-10) %
EOSINOPHILS	2.5 %	(1-6) %
BASOPHILS	0.2 %	<1 %
PLATELET COUNT	281 10 ³ /µL	(150-450) 10 ³ /µL
PDW	7.4 fL	(8.3-26.0) fL
MPV	8.3 fL	(8-9.5) fL
PCT	0.23 %	(0.15-0.62) %
P-LCR	11.3 %	15-35 %

TEST	RESULT	REFERENCE RANGE
KIDNEY FUNCTION TEST		
Blood Urea	132.47 mg/dl	(12.8-42.8) mg/dl
Serum Creatinine	10.51 mg/dl	(Men: 0.7 - 1.2) mg/dl

During Dr Arpit Chopra Jain Modern Homoeopathy

Health Checkup	Health Thyroid	Health Diabetes
Health Checkup	Health Thyroid	Health Diabetes

Before Treatment

During Dr Arpit Chopra Jain Modern Homoeopathy

Before Treatment

during Dr Arpit Chopra Jain Modern Homoeopathy



आरोग्य सुपर स्पेशलिटी मॉडर्न होम्योपैथीक क्लिनिक

AAROGYA SUPER SPECIALITY MODERN HOMOEOPATHIC CLINIC

एनएच सी कोड अंतर्गत पंजीकृत

एनएच सी कोड अंतर्गत पंजीकृत

Online Consultation Available

डॉ. अरुण चोपरा जैन, अत्यंत उच्च श्रेणी के चर्मा विशेषज्ञ डॉ. अरुण चोपरा जैन, अत्यंत उच्च श्रेणी के चर्मा विशेषज्ञ डॉ. अरुण चोपरा जैन, अत्यंत उच्च श्रेणी के चर्मा विशेषज्ञ

0731-4977076 | 91 99075-27914, 91 97130-92737, 91 97130-37737, 91 93404-95672, 91 99999-78994 | 91 97130-37737, 91 80451-32033

www.aarogyasuper.in
www.aarogyasuper.com
www.aarogyasuper.org

Address: 101, 102, 103, 104, Krishna Tower, Janjeerwala Square, in front of Curreweli Hospital Road, New Palasia, Indore, Madhya Pradesh 452001

Email: arpit Chopra 23@gmail.com



DR. ARPIT CHOPRA JAIN
MD HOMOEOPATHY & CENTRAL & SUPPLEMENTARY
DIAGNOSIS SPECIALIST

Chronic Kidney Disease

S-Creatinine - 2.06 mg/dl (6/12/23) (max. 1.3-1)

BUN - 29.37

Urea - 62.86

GFR - 27 ml/min

H/o - Hypertension

Uric Acid - 9.43 mg/dl

U-Protein - Trace

Urine Output - Normal

Pus cells - 18-20/hpf

Hb - 11.7

SAMPURNA SAKSHI DIAGNOSTICS CLINIC

MEDICAL REPORT

Before Treatment

Test Description	Value(s)	Unit(s)	Reference Range
Serum Creatinine	2.06	mg/dl	0.6 - 1.3
BUN	29.37	mg/dl	7 - 20
Urea	62.86	mg/dl	18 - 28
GFR	27	ml/min	> 30

SAMPURNA SAKSHI DIAGNOSTICS CLINIC

MEDICAL REPORT

Before Treatment

Test Description	Value(s)	Unit(s)	Reference Range
Serum Creatinine	2.06	mg/dl	0.6 - 1.3
BUN	29.37	mg/dl	7 - 20
Urea	62.86	mg/dl	18 - 28
GFR	27	ml/min	> 30

Mrs. PRABHA VERMA

Before Treatment

CLINICAL PATHOLOGY

Description	Value(s)	Unit(s)	Reference Range
Color	Light Yellow		Pale Yellow
Transparency	S.Turbid		Clear
pH	5.5		5.0 - 9.0
Specific Gravity	1.015		1.000 - 1.030
Proteins	Present ++		Absent
Sugar	Absent		Absent
Bile Pigments	Absent		Absent
Bile Salt	Absent		Absent
Occult Blood	Present		Normal
Urobilinogen	Normal		< 5
Pus Cells	8-8	hpf	< 5
Epithelial Cells	2-3	hpf	< 2
RBC	16-18	hpf	Absent
Crystals	Absent		Absent
Cast	Absent		Absent
Bacteria	Absent		Absent
Nitrite	Absent		Absent
Ketone Bodies	Absent		Absent
Leukocyte Esterase	Absent		Absent
Bilirubin	Absent		Absent

SAMPURNA SAKSHI DIAGNOSTICS CLINIC

MEDICAL REPORT

During Dr Arpit Chopra Jain Modern Homoeopathy

Test Description	Value(s)	Unit(s)	Reference Range
Serum Creatinine	1.01	mg/dl	0.6 - 1.3
BUN	18.65	mg/dl	7 - 20
Urea	45	mg/dl	18 - 28
GFR	45	ml/min	> 30

SAMPURNA SAKSHI DIAGNOSTICS CLINIC

MEDICAL REPORT

During Dr Arpit Chopra Jain Modern Homoeopathy

Test Description	Value(s)	Unit(s)	Reference Range
Color	Pale Yellow		Pale Yellow
Transparency	Clear		Clear
pH	8.0		5.0 - 9.0
Specific Gravity	1.020		1.000 - 1.030
Proteins	Absent		Absent
Sugar	Absent		Absent
Bile Pigments	Absent		Absent
Bile Salt	Absent		Absent
Occult Blood	Absent		Absent
Urobilinogen	Normal		Normal
Pus Cells	1-2	hpf	< 5
Epithelial Cells	2-3	hpf	< 5
RBC	Absent		Absent
Crystals	Absent		Absent
Cast	Absent		Absent
Bacteria	Absent		Absent
Ketone Bodies	Absent		Absent

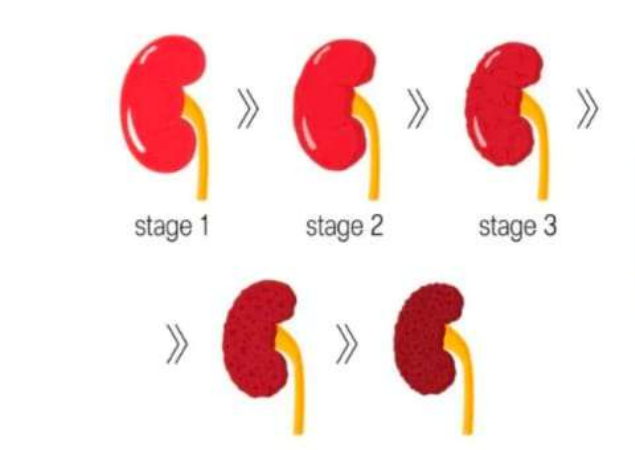

Chronic Kidney Disease

आरोग्य सुपर स्पेशलिटी मॉडर्न होम्योपैथिक क्लिनिक

AAROGYA SUPER SPECIALITY MODERN HOMOEOPATHIC CLINIC

DR. ARPIT CHOPRA JAIN

Address: Opp. Vijay Laxmi Hospital, Bhandari Complex, Sanawala, Indore, Madhya Pradesh 472002

Contact: +91 961-7770179, +91 7282-243770

Poonam Pathology Regd. No. RME2118835

Dr. V. K. Singh (M.B.B.S., Allahabad)
 Dr. V. Verma (Visiting Consultant) (M.B.B.S., DCP, DNB (Pathology))
 Upendra Kumar Singh (D.M.L.T. (ECC, Allahabad))

Pat-ID : 112
 Patient's Name: Mr. WASHULLAH
 Ref. by Dr. : ARPIT CHOPRA JAIN

Test Date : 26-AUG-24
 Age: 26Y Sec: M
 Printed on : 26-AUG-24 04:37 PM

Test(s)	Result(s)	Ref. Value(s)
KFT (Kidney profile Tests)		
Serum CREATININE level	3.0 mg/dL	0.5-1.5
Serum UREA	88.3 mg/dL	15-40
Serum BUN	41.24 mg/dL	7-21
Serum Uric acid	4.80 mg/dL	2.5-6.0
Protein		
Total	6.38 gm/dL	6.0-7.8
Albumin	3.50 gm/dL	3.7-5.3
Globulin	2.88 gm/dL	2.3-3.6
A:G ratio	1.215	
Ser Inorganic phosphorus	5.0 mg/dL	3.0-4.8
Serum Sodium	136.2 mmol/lit	135-155
Serum Potassium	5.43 mmol/lit	3.5-5.5
Serum Chloride	106.7 meq/lit	96-104
Serum Calcium (Total)	8.99 mg/dL	8.7-11
SERUM CALCIUM (IONIZED)	1.13 mmol/L	1.10-1.35

Before Treatment

Automated Biochemistry Analyzer: ERBA CHEM-5 Plus V2
 Diurnal Profile: Electrolyte
 Fully Automated Urinary Lab water: Urine Path (UC)
 Akere Afinion 2 HBAIC
 Sysmex XP 300 CBC 3 Part
 Automated ESR: Roller 20 mc
 ICHROMA II (VH DL IgE Levell Anti-CCP)

पता : मोहन बाग, चोपड़ा अस्पताल के पास, इंदौर, मध्य प्रदेश।
 रिपोर्ट में तकनीकी त्रुटि का परिचय द्वारा हो जाता है।
 यदि त्रुटि में त्रुटि होती है, तो पैथोलॉजिस्ट द्वारा उसके ठीक करवाये।

Poonam Pathology Regd. No. RME2118835

Dr. V. K. Singh (M.B.B.S., Allahabad)
 Dr. V. Verma (Visiting Consultant) (M.B.B.S., DCP, DNB (Pathology))
 Upendra Kumar Singh (D.M.L.T. (ECC, Allahabad))

Pat-ID : 94
 Patient's Name: Mr. WASHULLAH
 Ref. by Dr. : ARPITA CHANDRA

Test Date : 26-OCT-24
 Age: 26Y Sec: M
 Printed on : 26-OCT-24 03:38 PM

Test(s)	Result(s)	Ref. Value(s)
KFT (Kidney profile Tests)		
Serum CREATININE level	1.30 mg/dL	0.5-1.5
Serum UREA	62.0 mg/dL	15-40
Serum BUN	28.95 mg/dL	7-21
Serum Uric acid	4.90 mg/dL	2.5-6.0
Protein		
Total	6.0 gm/dL	6.0-7.8
Albumin	3.26 gm/dL	3.7-5.3
Globulin	2.74 gm/dL	2.3-3.6
A:G ratio	1.19	
Ser Inorganic phosphorus	3.70 mg/dL	3.0-4.8
Serum Sodium	129.6 mmol/lit	135-155
Serum Potassium	5.03 mmol/lit	3.5-5.5
Serum Chloride	105.8 meq/lit	96-104
Serum Calcium (Total)	8.51 mg/dL	8.7-11
SERUM CALCIUM (IONIZED)	1.07 mmol/L	1.10-1.35

During Dr Arpit Chopra Jain Modern Homoeopathy

Automated Biochemistry Analyzer: ERBA CHEM-5 Plus V2
 Diurnal Profile: Electrolyte
 Fully Automated Urinary Lab water: Urine Path (UC)
 Akere Afinion 2 HBAIC
 Sysmex XP 300 CBC 3 Part
 Automated ESR: Roller 20 mc
 ICHROMA II (VH DL IgE Levell Anti-CCP)

पता : मोहन बाग, चोपड़ा अस्पताल के पास, इंदौर, मध्य प्रदेश।
 रिपोर्ट में तकनीकी त्रुटि का परिचय द्वारा हो जाता है।
 यदि त्रुटि में त्रुटि होती है, तो पैथोलॉजिस्ट द्वारा उसके ठीक करवाये।



Δ Diabetic Nephropathy :

Creatinine → 3.12 - 18/06/24
 Protein → 3+ - 16/05/24
 Urine output → Good.

* HbA1c : 8.1 - 01/04/24
 on insulin - Since 17 years

* Hb → 9.2

ALL TYPES OF KIDNEY DISEASES CURED BY DR. ARPIT CHOPRA JAIN'S MODERN HOMEOPATHY

KIDNEY RELATED किडनी संबंधित PROBLEMS CKD, KIDNEY FAILURE, ...

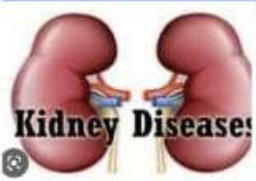

कैंसर, किडनी फैलिचर, अस्पताल में गंभीर रूप से भर्ती गरिजों का उपचार, कोमा, शल्य चिकित्सा योग्य रोग, आंटी ड्रग्स रोग, जीवनभर दवाई लेने वाले रोगों की रोकथाम एवं 300 प्रकार के असाध्य जटिल रोगों की चिकित्सा।

आरोग्य सुपर स्पेशलिटी मॉडर्न होमियोपैथी

कम्पलिट, परमानेंट, ईजी, सेफ, फास्ट एण्ड कॉस्ट इफेक्टिव

102, प्रथम मंजिल, कृष्ण टॉवर, कवोवेल ड्रॉमिण्टर के सामने, जनीरकान चौक, न्यू पलासिया, इन्दौर (M.P.)
 फोन : 0731-4977076, 97130-92737, 97130-37737, 799999-78894, 99075-27914
 www.homeopathycure.in, www.aarogyahomeopathyindore.com Email: arpit@chopra23@gmail.com

Symptoms of Chronic Kidney Disease

Dry and itchy skin.

Tiredness or weakness.

Bubbly or foamy pee.

Swelling of hands, feet, ankles.

Puffy eyes.

Trouble sleeping.

SODANI DIAGNOSTIC CLINIC
(Sodani Hospitals & Diagnostics Pvt. Ltd.)

MEDICAL REPORT

Patient Name: Mrs. AFSANA BEE
 DOB/Age/Sex: 48 years/Female
 Mobile: 9992834883
 Referred By: Dr. Chopra Arpit Jain (MD, Homeo)

Sample ID: A702401303
 Organisation: NA
 Registered: Jun 11, 2024, 03:50 p.m.
 Collected On: Jun 11, 2024, 04:28 p.m.
 Approved On: Jun 11, 2024, 05:58 p.m.

Test Description	BIOCHEMISTRY		
	Value(s)	Unit(s)	Reference Range
Serum Creatinine	11.46	mg/dl	0.60 - 1.02

Dr. Manisha Rathore
DCP, Pathologist

Reported By: Arpan Singh
 Reports relates to the sample submitted.
 Note: All pathological tests have factual & diagnostic implications. They are sensitive directly as well as with other investigative factors. A review should be requested in case of any disparity. This report is used for medical purposes.
 This is an Electronic & Authenticated Report
 "END OF REPORT"

Before Treatment

Manish PATHOLOGY • ECG

LIG II-145, Indira Nagar, Ujjain (M.P.)
 M. 98277-93129, 93403-66297

Patient Name: Mrs. APSANA PATHAN JI
 Age/Sex: 35 Years/Female
 Referred by: Dr. ARPIT CHOPRA SIR
 Package Name: RENAL FUNCTION TEST (RFT)

Lab No: [Barcode]
 Registered on: 09/09/2024
 Mobile No.:

BIOCHEMISTRY			
Test Name	Patient Value	Unit	Reference Range
Blood Urea (METHOD - NED DYE)	122.5	mg/dl	13 - 40
Sr. Creatinine (METHOD - JEFFE'S KINETIC)	5.91	mg/dl	0.6 - 1.4
Sr. Uric Acid (METHOD - MODIFIED TRINDER)	2.16	mg/dl	2.6 - 6
Total Protein			
Sr. Proteins (METHOD - BIURET)	8.95	g/dl	6 - 8.3
Sr. Albumin (METHOD - BCG DYE)	4.04	g/dl	3.5 - 5.3
Sr. Globulin (METHOD - CALCULATED)	2.91	gm/dl	2.5 - 3.5
A/G Ratio (METHOD - CALCULATED)	1.39		1 - 2.3
SERUM ELECTROLYTES			
Sr. Sodium (METHOD - ISE)	144.7	mmol/L	135 - 145
Sr. Potassium (METHOD - ISE)	5.32	mmol/L	3.5 - 5.5
Sr. Chloride (METHOD - ISE)	105.7	mmol/L	94 - 108

Description: Techniques & Kits used: Direct measurement with ISE method on Ktlyte electrolyte analyzer

During Dr Arpit Chopra Jain Modern Homeopathy

कैंसर * किडनी फैलिचर * अस्पताल में गंभीर रूप से भर्ती गरिजों का उपचार * कोमा * शल्य चिकित्सा योग्य रोग * आंटी ड्रग्स रोग * जीवनभर दवाई लेने वाले रोगों की रोकथाम एवं 300 प्रकार के असाध्य जटिल रोगों की चिकित्सा

आरोग्य सुपर स्पेशलिटी मॉडर्न होमियोपैथिक क्लीनिक

कम्पलिट * परमानेंट * ईजी * सेफ * फास्ट एण्ड कॉस्ट इफेक्टिव

102, प्रथम मंजिल, कृष्ण टॉवर, कवोवेल ड्रॉमिण्टर के सामने, जनीरकान चौक, न्यू पलासिया, इन्दौर (M.P.)
 फोन : 0731-4977076, 97130-92737, 97130-37737, 799999-78894, 99075-27914
 www.homeopathycure.in, www.aarogyahomeopathyindore.com Email: arpit@chopra23@gmail.com

हमारी कोई दूसरी ब्राँच नहीं है

मिलते जुलते नाम से रहें

सावधान

CKD: 14 YRS
 S. CREATININE: 15 (19/4/2024)
 MAXIMUM: 15
 UREA: 86
 URINE OUTPUT: POOR
 DIALYSIS: ONCE A WEEK

ALL TYPES OF KIDNEY DISEASES CURED BY DR. ARPIT CHOPRA JAIN'S MODERN HOMEOPATHY

KIDNEY RELATED किडनी संबंधित
 PROBLEMS CKD, KIDNEY FAILURE,...



कैंसर, किडनी फेलियर, अस्पताल में गंभीर रूप से भर्ती मरिजों का उपचार, कोमा, शल्य चिकित्सा योग्य रोग, ऑटो इम्यून रोग, जीवनभर दवाई लेने वाले रोगों की रोकथाम एवं 300 प्रकार के असाध्य जटिल रोगों की चिकित्सा।

आरोग्य सुपर स्पेशलिटी मॉडर्न होमियोपैथी
 कम्प्लिट, परमानेंट, ईजी, सेफ, फास्ट एण्ड कॉस्ट इफैक्टिव

102, प्रथम मंजिल, कृष्णा टॉवर, बयोटेक हॉस्पिटल के सामने, जंजीरवाला चौकहा, न्यू पलासिया, इन्दौर म.प्र.

Dr. VIGNAHARTHA HOSPITAL

BIOCHEMISTRY REPORT

Description	Result	Unit	Biological Reference Range
UREA (AmoLab UV)	86.7	mg/dl	10 - 40
Serum Creatinine	15.0	mg/dl	0.70 - 1.40

*** End of the report. ***
 Please correlate clinically.

Before Treatment

Dr. Nilesh Gulabrao Nikam
 MD pathologist
 Reg. No. 185091

Dr. VIGNAHARTHA HOSPITAL

BIOCHEMISTRY REPORT

Description	Result	Unit	Biological Reference Range
Urea (AmoLab UV)	77.02	mg/dl	10 - 40
Serum Creatinine	5.8	mg/dl	0.70 - 1.40

During Dr Arpit Chopra Jain Modern Homoeopathy

Dr. Nilesh Gulabrao Nikam
 MD Pathologist
 Reg. No. 185091

* कैंसर * किडनी फेलियर * अस्पताल में गंभीर रूप से भर्ती मरिजों का उपचार * कोमा * शल्य चिकित्सा योग्य रोग * ऑटो इम्यून रोग * जीवनभर दवाई लेने वाले रोगों की रोकथाम एवं 300 प्रकार के असाध्य जटिल रोगों की चिकित्सा

आरोग्य सुपर स्पेशलिटी मॉडर्न होमियोपैथिक क्लीनिक
 कम्प्लिट * परमानेंट * ईजी * सेफ * फास्ट एण्ड कॉस्ट इफैक्टिव

102, प्रथम मंजिल, कृष्णा टॉवर, बयोटेक हॉस्पिटल के सामने, जंजीरवाला चौकहा, न्यू पलासिया, इन्दौर (म.प्र.)
 फोन : 0731-4977076, मो. : 97130-92737, 97130-37737, 799999-78894, 99075-27914

www.homoeopathycure.in, www.aarogyahomoeopathyindore.com Email: arpitchohra23@gmail.com

दूसरी ब्राँच नहीं है
मिलते जुलते नाम से रहें
सावधान



कैंसर, किडनी फेलियर, अस्पताल में गंभीर रूप से भर्ती मरिजों का उपचार, कोमा, शल्य चिकित्सा योग्य रोग, ऑटो इम्यून रोग, जीवनभर दवाई लेने वाले रोगों की रोकथाम एवं 300 प्रकार के असाध्य जटिल रोगों की चिकित्सा।

आरोग्य सुपर स्पेशलिटी मॉडर्न होमियोपैथी
 कम्प्लिट, परमानेंट, ईजी, सेफ, फास्ट एण्ड कॉस्ट इफैक्टिव

102, प्रथम मंजिल, कृष्णा टॉवर, बयोटेक हॉस्पिटल के सामने, जंजीरवाला चौकहा, न्यू पलासिया, इन्दौर म.प्र.
 99075 27914 संपर्क : 0731-4977076, 79999 78894
 www.homoeopathycure.in, www.aarogyahomoeopathyindore.com Email : arpitchohra23@gmail.com

Kidney

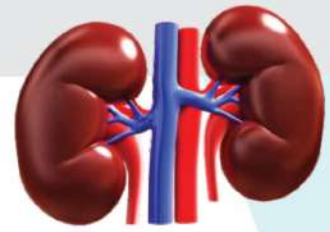



Service Project Infrastructure: Making Medical Care Accessible to All

"Medical facilities should be accessible to the common man in every way." Dr. Arpit Chopra Jain

To make his groundbreaking medical invention available to the general public, Professor Dr. Arpit Chopra Jain has established the Aarogya Super Speciality - Modern Homoeopathy Clinic, equipped with state-of-the-art facilities, at Janjirwala intersection in the heart of Indore city. At this clinic, patients have access to comprehensive consultation, diagnosis, and treatment for various diseases, all under one roof.

In addition, a dedicated consultation room for online patients has been set up to offer virtual consultations. Medicines are delivered through courier services, ensuring that even the most serious conditions can be treated from the comfort of one's home. Dr. Arpit Chopra Jain's initiative ensures that high-quality healthcare is not just limited to in-person visits but is also accessible to those in distant locations.





Dr. Arpit Chopra Jain: A Commitment to Service and Responsibility

Dr. Arpit Chopra Jain, raised in a family of doctors, embodies the true essence of a dedicated medical professional. With a deep sense of responsibility toward human welfare, he has revolutionized healthcare through his groundbreaking invention of Super Speciality Modern Homoeopathy treatment. His work has provided a new direction in treating complex diseases, ensuring that even those who once felt hopeless have found relief.

campaign to combat sickle cell anemia, Dr. Arpit Chopra Jain is also working tirelessly in tribal areas. His efforts contribute significantly to the permanent and successful treatment of this genetic disorder, further reflecting his unwavering commitment to the welfare of humanity.



Dr. Arpit Chopra Jain also organizes medical camps aimed at diagnosing complex diseases, providing free consultations to those in need. His sense of duty was especially evident during the devastating COVID-19 pandemic, where he took extraordinary measures to help his community. Understanding the gravity of the situation, he distributed free Corona prevention medicines to approximately 2,25,000 people, including Corona Warriors, potentially saving many lives.





Dr. Arpit Chopra Jain exemplifies what it means to be a physician who balances medical practice with social responsibility, continuing to make a profound impact on both individual lives and society as a whole.



Recognizing the significance of his role, Dr. Arpit Chopra Jain extends his responsibilities beyond medical practice. He considers it his moral and national duty to contribute to various social service activities. Along with treating complicated medical conditions, Dr. Arpit Chopra Jain is committed to shaping the future of homoeopathy. He actively mentors and educates new students entering the field, helping them gain the knowledge necessary to advance in medical science.





Samman Awards: A Tribute to Responsibility and Service

"Respect received from society increases responsibility." Dr. Arpit Chopra Jain

Dr. Arpit Chopra Jain believes that when one contributes responsibly and at the right time, society offers its respect. However, with that respect comes an even greater sense of responsibility.

Dr. Arpit Chopra Jain, through his groundbreaking invention of the Arogya Super Speciality Modern Homoeopathy medical system and his numerous social contributions, has garnered widespread recognition. His dedication to improving the health and well-being of others has not gone unnoticed. He has been honored by many prominent ministers, intellectuals, and senior artists across various dignified platforms. These awards have been bestowed upon him by social, national, and international institutions, further acknowledging his remarkable contributions to the field of medicine and humanity.

This recognition only fuels Dr. Arpit Chopra Jain's determination to continue serving society with even greater dedication and responsibility.













A Legacy of Healing: 3000+ Patients Touched by Dr. Arpit Chopra Jain

From chronic conditions to life-threatening diseases, Dr. Arpit Chopra Jain's innovative approach in homoeopathy has brought hope to thousands. This wall honors each patients journey to health and the compassionate dedication of Dr. Jain, who believes that every illness has a cure. Together, they form a legacy of resilience and recovery.



From Despair to Recovery: Celebrating 3000+ Success Stories

Behind every photo is a story of resilience and recovery made possible through Dr. Arpit Chopra Jain's pioneering work in modern homoeopathy. This wall is a celebration of his innovative treatment approach at Aarogya Super Speciality, which has empowered thousands to reclaim their health and live fuller lives.



Thank
You!



Possible solutions to complex, incurable and impossible diseases. Harmless, quick, economical and permanent treatment system, Homoeopathy of the future, Thank you for giving your valuable time to Super Speciality Modern Homoeopathy treatment system.

May you always live a happy life by staying physically,
mentally and socially healthy and fulfill the WHO standards

This is my wish, This is my effort...

Aarogya Super Speciality Modern Homoeopathy

101-104, First Floor, Krishna Tower, Opposite Curewell Hospital
New Palasia, INDORE (M.P.)

ONLINE CONSULTATION ALSO AVAILABLE

 @ 99075-27914, 79999-78894
@ 97130-92737, 97130-37737

 aarogya101

 [instagram.com/aarogyahomeopathy](https://www.instagram.com/aarogyahomeopathy)

 www.aarogyahomeopathyindore.com

www.aarogyahomeopathyindore.com
www.homoeopathycure.in
besthomoeopapathdoctorind.com

email : arpitchopra23@gmail.com, aarogyamodernhomeopathy@gmail.com

You Tube Link  - [drarpitchopramodernhomeopathic](https://www.youtube.com/channel/UCdrarpitchopramodernhomeopathic)